State of Alaska
Department of Fish and Game
Nomination for Waters
Important to Anadromous Fish

1986
Year of Revision
86-083

Anadromous Water Catalog Volume II

USGS Quad 68 Iliamna B-4

Name of Waterway

Anadromous Water Catalog Number of Water
243-50-10050

Change to _____ Atlas
_____ Catalog
XX Both

Addition XX

Deletion

Correction

Name addition:

USGS name

Local name

For Office Use

mination #

Carl Yanagawa 11/13/84
Regional Supervisor Date

ok STS 11/6/85

Frances Drone 11/4/85
Drafted Date

| Species | Date(s) Observed | Spawning | Rearing | Migration |
|---|---|---|---|---|
| Coho | 1975 - 84 | X | | |
| Steelhead | July 1984 | ? | ? | |
| | | | | |
| | | | | |

Comments: Provide any clarifying information, including number of fish observed, location of fish survey data, etc.

Add Coho Salmon and Steelhead Trout

* I have lengthened your stream coverage for all species also. It stopped in the middle of the pink & chum spawning.

Attach a copy of a map showing location of mouth and upper points of each species, specific stream reaches identified for spawning or rearing, locations of barriers, such as falls. Attach a copy of the fish survey data, if available.

Name of Observer (please print)

Date: 10/22/84 Signature:

Address:

Signature of Area Biologist: Thomas R. Schroeder

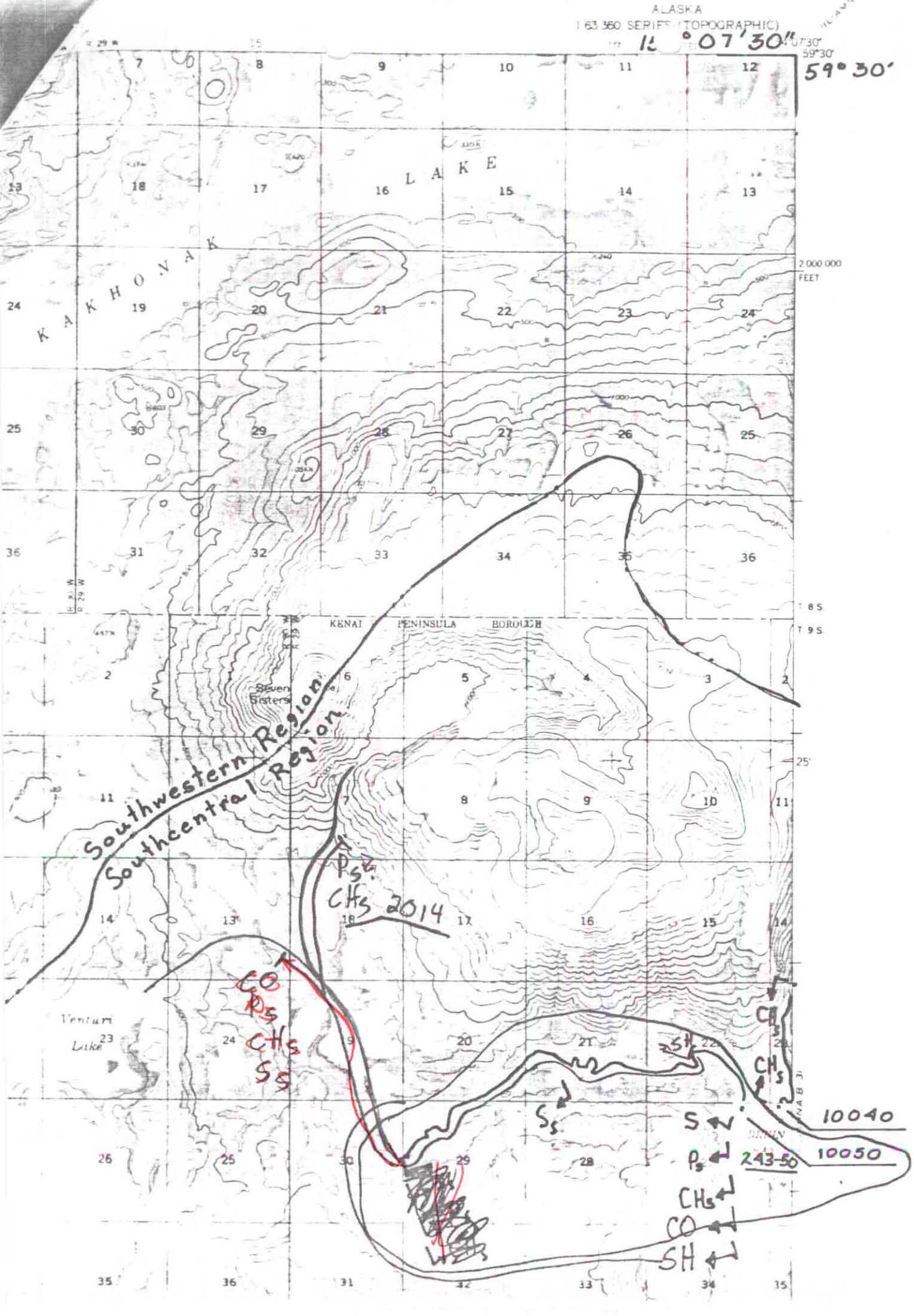
ALASKA
1:63 360 SERIES (TOPOGRAPHIC)
15°07'30"
59°30'
KAKHONAK LAKE
KENAI PENINSULA BOROUGH
Seven Sisters
Venturi Lake
Southwestern Region
Southcentral Region
Ps
CHs 2014
CO
Ps
CHs
Ss
SH
Ss
S
Ps
CHs
CO
SH
CHs
CHs
10040
10050
243-50
2 000 000 FEET
T 8 S
T 9 S
25'