State of Alaska
Department of Fish and Game
Nomination for Waters
Important to Anadromous Fish

1986
Year of Revision
86-079

Anadromous Water Catalog Volume Southcentral II

USGS Quad (62) Kenai C-7 D-6 D-7

Name of Waterway Big River

Anadromous Water Catalog Number of Waterway

245-50-10050-2016

Change to _____ Atlas

_____ Catalog

X Both

Addition X

Deletion _____

Correction _____

Name addition:

USGS name _____

Local name _____

ALASKA DEPT. OF FISH & GAME
DEC - 5 1984
HABITAT
REGIONAL OFFICE

For Office Use

Nomination # _____

Carl Yanagawa 10/17/85
Regional Supervisor Date

CK SPS X 11/8/85

Tom Buccero 10-29-85
Drafted Date

Species	Date(s) Observed	Spawning	Rearing	Migration
Sockeye	June thru August 1984	X		X
Pink	August 1984	X		X
Coho	" "	X		X

Comments: Provide any clarifying information, including number of fish observed, location of fish survey data, etc.

Weekly surveys enumerated 3-4000 sockeye, 500-1000 pink, & 3-4000 coho in added areas (see attached maps). Exact dates and counts housed in ADF&G CF files in Soldotna

Attach a copy of a map showing location of mouth and upper points of each species, specific stream reaches identified for spawning or rearing, locations of barriers, such as falls. Attach a copy of the fish survey data, if available.

Name of Observer (please print) Bruce E King

Date: 11/28/84 Signature: Bruce E King

Address: Box 1662 Soldotna Ak 99669

Signature of Area Biologist: Paul H Rich

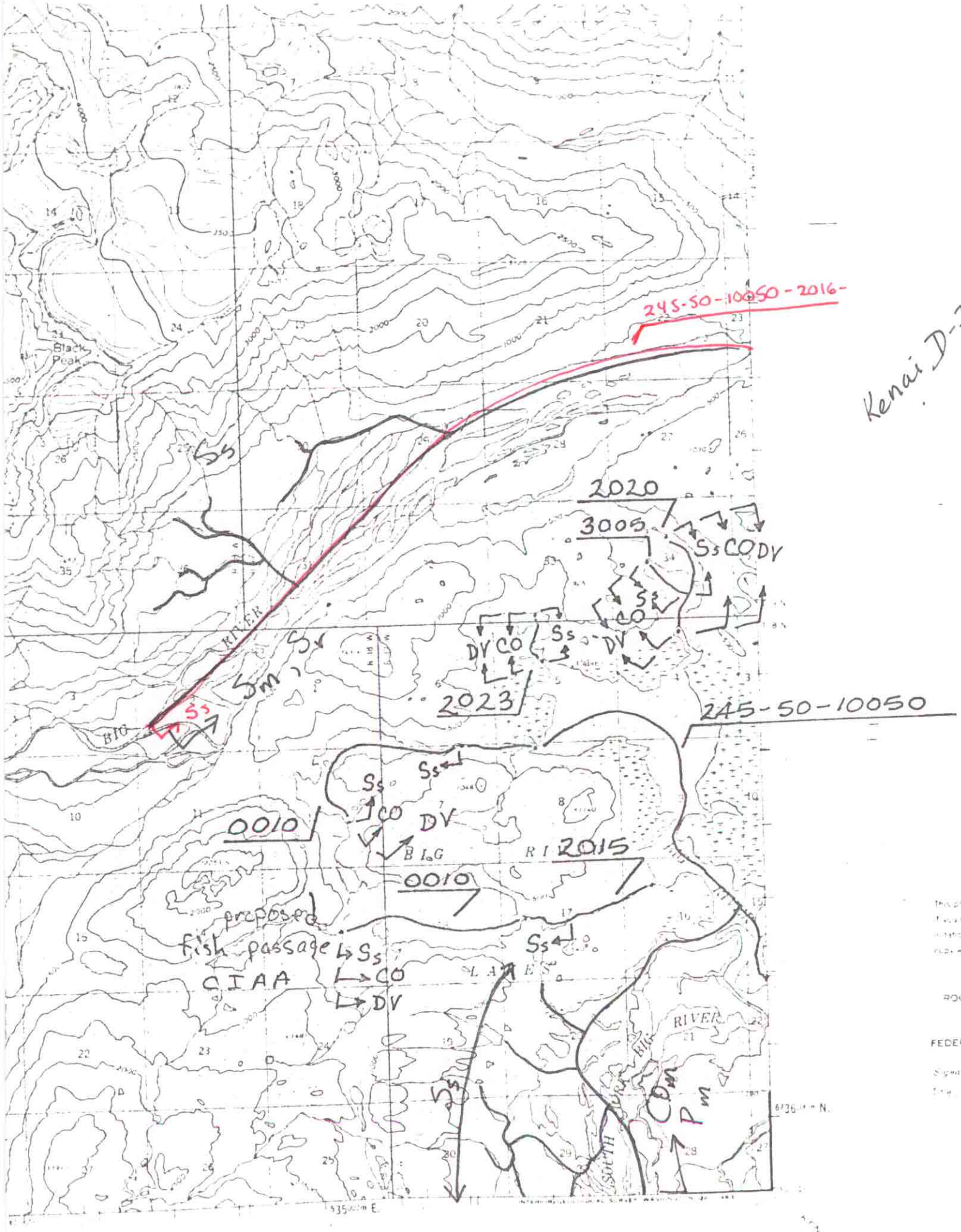

245-50-10050-2016-
Kenai D-7
Black Peak
Ss
2020
3005
Ss CO DV
Ss
CO
DV CO
Ss
DV
2023
245-50-10050
Sv
Sm
Ss
BIG
RIVER
Ss
Ss
CO
DV
0010
BIG
RI
2015
0010
proposed
fish passage
CIAA
Ss
CO
DV
Ss
LAKES
RIVER
BIG
SOUTH
Ss
Cm
Pm
ROCKY MOU
U S
FEDERAL CEN
ROAD CLASSIFICATION