State of Alaska
Department of Fish and Game
Nomination for Waters
Important to Anadromous Fish

1986
Year of Revision
86-078

Anadromous Water Catalog Volume II

USGS Quad 52 Kenai D-7

Name of Waterway South Fork Big River

Anadromous Water Catalog Number of Waterway

245-50-10050-2011-3010-4012

Change to _____ Atlas

_____ Catalog

X Both

Addition X

Deletion _____

Correction _____

Name addition:

USGS name None

Local name None

ALASKA DEPT. OF FISH & GAME
SEP 19 1985
HABITAT REGIONAL OFFICE

For Office Use

Nomination # _____

Carl Yanagawa 10/17/85
Regional Supervisor Date

OK SJS X 11/5/85

Tom Rucan 10-30-85
Drafted Date

Species	Date(s) Observed	Spawning	Rearing	Migration
Sockeye Salmon	Jun-Aug, 1980-85	X		

Comments: Provide any clarifying information, including number of fish observed, location of fish survey data, etc.

Helicopter surveys show from 50-2000 sockeye spawning in this un-named creek

Attach a copy of a map showing location of mouth and upper points of each species, specific stream reaches identified for spawning or rearing, locations of barriers, such as falls. Attach a copy of the fish survey data, if available.

Name of Observer (please print) Thomas E Mears Thomas E. Mears

Date: 16 Sep 85 Signature: Thomas E Mears, CIAA

Address: Box 3819
Soldotna, Ak 99669

ALASKA DEPT. OF FISH & GAME
OCT 4 1985
REGION II
HABITAT DIVISION

Signature of Area Biologist: [signature]

HACH DO
12 HE/L

1M - 13

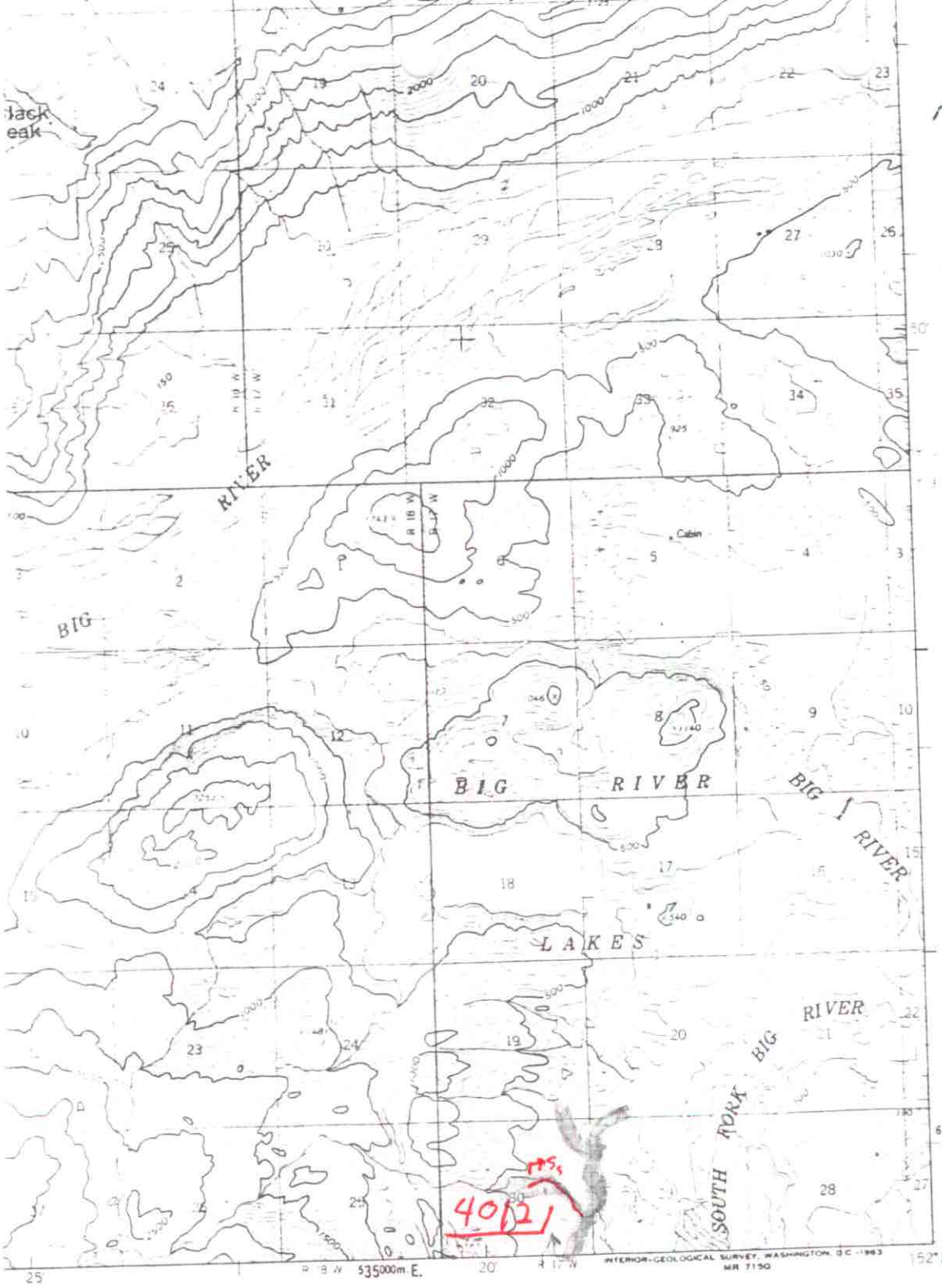

3 MILES
5000 10000 21000 FEET
5 KILOMETERS

EET
ONTOURS

ROAD CLASSIFICATION

No roads or trails in this area

QUADRANGLE LOCATION

KENAI (D-7), ALASKA
N6045-W15215/15X22.5
1958

SURVEY
WASHINGTON 25, D.C.
IS AVAILABLE ON REQUEST