State of Alaska
Department of Fish and Game
Nomination for Waters
Important to Anadromous Fish

1986
Year of Revision
86-073

Anadromous Water Catalog Volume SC II

USGS Quad S2 Kenai D-3

Name of Waterway Unnamed (Crane Lake drainage)

Anadromous Water Catalog Number of Waterway

247-90-10020-?2011

Change to _____ Atlas

_____ Catalog

_____ Both

Addition X

Deletion _____

Correction _____

Name addition:

USGS name _____

Local name _____

ALASKA DEPT. OF FISH & GAME
NOV -1 1985
REGION II
HABITAT DIVISION

For Office Use

Nomination # _____

Carl Yamagawa 11/1/85
Regional Supervisor Date

OK SJS 11/5/85

Frances Grove 11/4/85
Drafted Date

Species	Date(s) Observed	Spawning	Rearing	Migration
Coho salmon	17 June 1985		X	

Comments: Provide any clarifying information, including number of fish observed, location of fish survey data, etc.

Juvenile coho salmon were captured in minnow traps. One coho was captured in each of three traps in stream reach shown on attached map

Attach a copy of a map showing location of mouth and upper points of each species, specific stream reaches identified for spawning or rearing, locations of barriers, such as falls. Attach a copy of the fish survey data, if available.

Name of Observer (please print) George Elliott

Date: 9/16/85 Signature: George W Elliott

Address: US FWS
1011 E. Tudor Rd, Anchorage, AK 99503

Signature of Area Biologist: Paul A. Rich

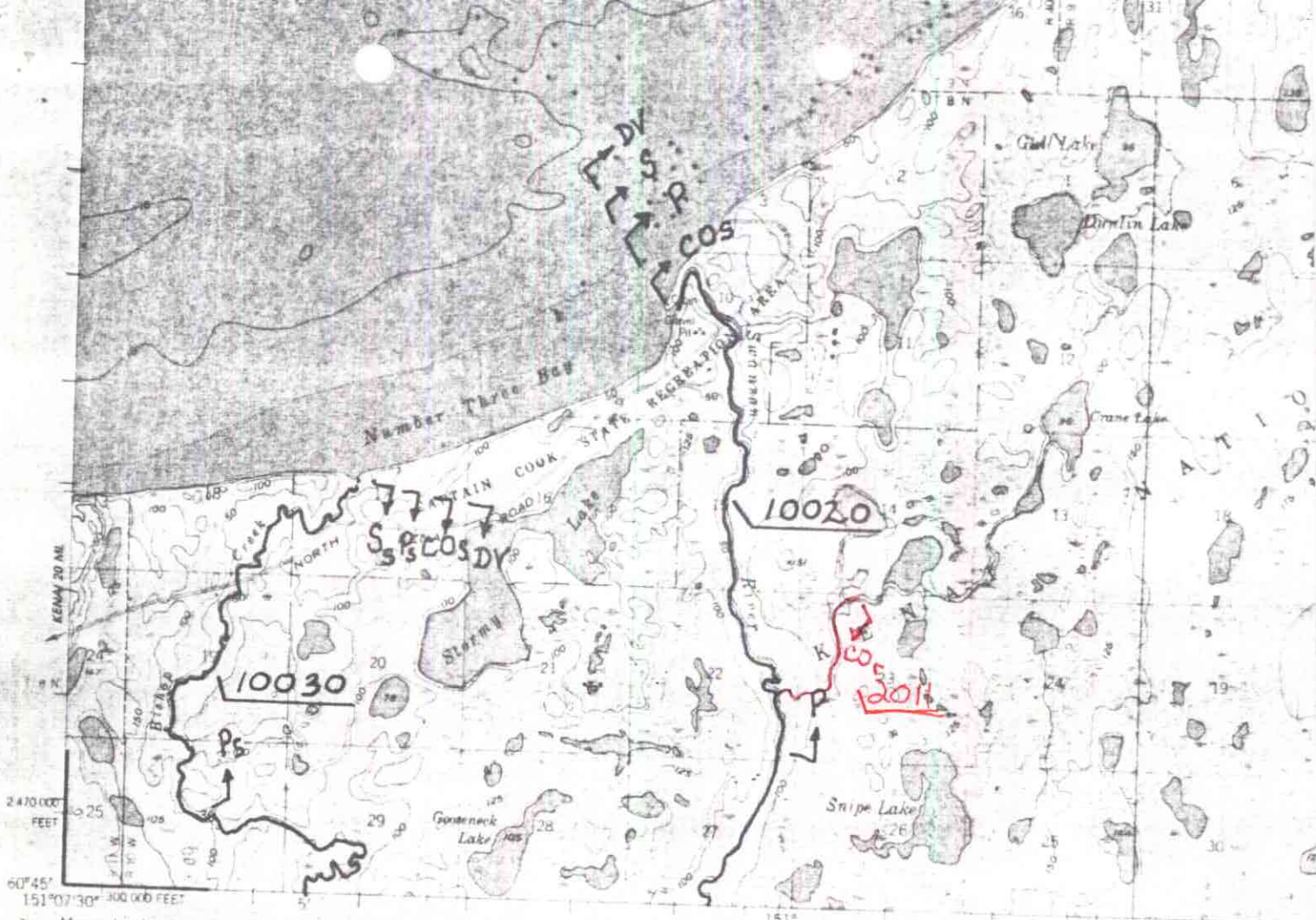

Mapped, edited, and published by the Geological Survey

Control by USC&GS and USCE

Topography by photogrammetric methods from aerial photographs taken 1950. Field annotated 1951. Map not field checked.

Selected hydrographic data compiled from USC&GS Charts H3210 (1910) and 8553 (1952), (1:194 154 scale). This information is not intended for navigational purposes.

Universal Transverse Mercator projection, 1927 North American datum. 10,000-foot grid based on Alaska coordinate system, zone 4. 1000-meter Universal Transverse Mercator grid ticks, zone 5, shown in blue.

Gray land lines represent unsurveyed and unmarked locations predetermined by the Bureau of Land Management, Folio 5-16, Seward Meridian.

Swamps, as portrayed, indicate only the wetter areas, usually of low relief, as interpreted from aerial photographs.

Lake elevations are unchecked.

TRUE NORTH
MAGNETIC NORTH
APPROXIMATE MEAN DECLINATION, 1954

CONTOUR INTERVAL 50 FEET
DOTTED LINES REPRESENT 25-FOOT CONTOURS
NATIONAL GEODETIC VERTICAL DATUM OF 1929
DEPTH CURVES AND SOUNDINGS IN FEET DATUM IS MEAN LOWER L
SHORELINE SHOWN REPRESENTS THE APPROXIMATE LINE OF MEAN HIGH
THE AVERAGE RANGE OF TIDE IS APPROXIMATELY 18 FEET

FOR SALE BY U. S. GEOLOGICAL SURVEY
FAIRBANKS, ALASKA 99701, DENVER, COLORADO 80225 OR REST
A FOLDER DESCRIBING TOPOGRAPHIC MAPS AND SYMBOLS IS AVAILA

LEGEND

- Sockeye Salmon
- King Salmon
- O Coho Salmon
- Pink Salmon
- H Chum Salmon
- H Steelhead Trout
- V Dolly Varden
- C Arctic Char
- Sheefish
- Whitefish
- T Cutthroat Trout

Subscript

- s - Known Spawning
- r - Rearing
- *m - Migration

*Migration upstream is assumed for stream reaches where anadromous fish occur.

COMP.	DRC
DRAWN	DB
REVISED	DRC
APPROVED	ERL
DATE	4/82
FILE NO.	

SCALE
1" = 1 MILE
1 : 63,360

PROJ. TITLE
ANADROMOUS WA
ANADROMOUS WATERS ARE LISTED P

MAP TITLE
KENAI D