State of Alaska
Department of Fish and Game
Nomination for Waters
Important to Anadromous Fish

1986
Year of Revision
86-055

Anadromous Water Catalog Volume SouthCentral II

USGS Quad Kenai C-1

Name of Waterway ~~Chikaloon~~ R Mystery Creek

Anadromous Water Catalog Number of Waterway

247-60-10110-2080

Change to _____ Atlas

_____ Catalog

X Both

Addition X

Deletion X

Correction _____

Name addition:

USGS name _____

Local name _____

For Office Use

Nomination # _____

Carl Yanagawa 10/17/85
Regional Supervisor Date

GK STS X 11/6/85

Tom Bucciro 10-29-85
Drafted Date

Species	Date(s) Observed	Spawning	Rearing	Migration
Sockeye	July 84	X		X
Chinook	"	X		X
Coho	"	X	X	X

Comments: Provide any clarifying information, including number of fish observed, location of fish survey data, etc.

specific spawning & rearing areas; counts, etc. on attached USGS map copy

Delete Mystery creek as shown now uses new channel

Attach a copy of a map showing location of mouth and upper points of each species, specific stream reaches identified for spawning or rearing, locations of barriers, such as falls. Attach a copy of the fish survey data, if available.

Name of Observer (please print) Jack Dean USFWS Fishery Serv. Div.

Date: 12/3/84 Signature: _____

Address: 35605 Kalifonsky Beach Road
Soldotna AK 99669

Signature of Area Biologist: Bruce E King for Paul Ruesch
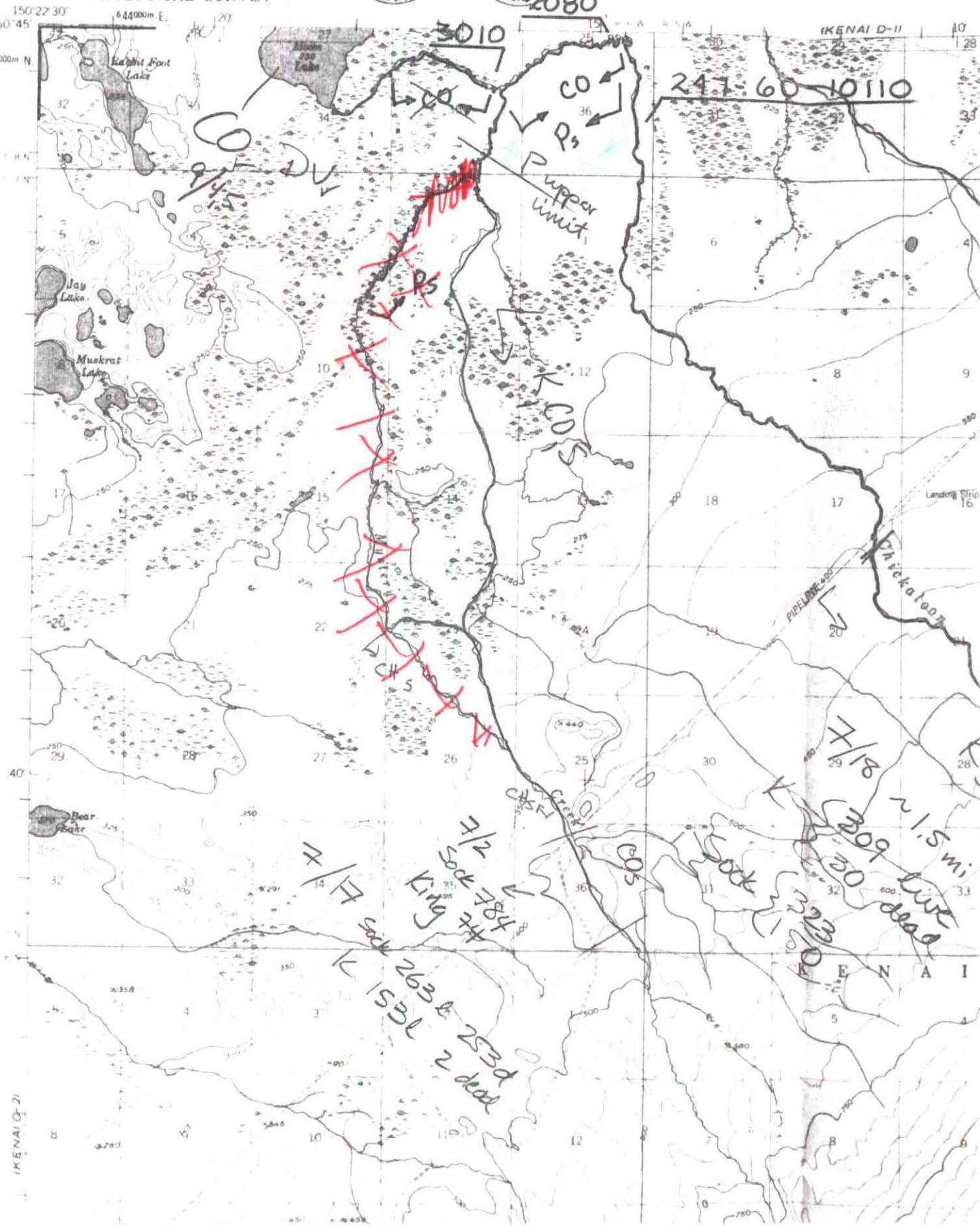
UNITED STATES
DEPARTMENT OF THE INTERIOR
GEOLOGICAL SURVEY