State of Alaska
Department of Fish and Game
Nomination for Waters
Important to Anadromous Fish

1986
Year of Revision
86-051

Anadromous Water Catalog Volume SOUTHCENTRAL Region 2

USGS Quad Gulkana D-3

Name of Waterway Gillespie CRK

Anadromous Water Catalog Number of Waterway 212-20-10080-2481-3071-4050

Change to _____ Atlas
X Catalog
~~X~~ Both

Addition _____

Deletion _____

Correction X

Name addition:

USGS name _____

Local name Gillespie CRK.

DEC 14 1984
HABITAT
REGIONAL OFFICE

Kr above Rich
Hwy. Nominated for 1985 update

For Office Use

Nomination # _____

...pervisor	Date
...fted	Date

Species	Date(s) Observed	Spawning	Rearing	Migration
King Salmon	6/21/84		X	

Comments: Provide any clarifying information, including number of fish observed, location of fish survey data, etc.

juvenile KS were captured by baited MINNOW TRAPS 40 meters downstream Richardson Hwy Culverts by Rene Pellissier, A fisheries TECH. Working for Prince William Sound Aquaculture. The data is in Their files in CORDOVA. I Assume This is Valid data.

Attach a copy of a map showing location of mouth and upper points of each species, specific stream reaches identified for spawning or rearing, locations of barriers, such as falls. Attach a copy of the fish survey data, if available.

Name of ~~Observer~~ Reporter (please print) Wilson D. Potterville

Date: 12/12/84 Signature: Wilson D. Potterville

Address: ADF&G - SF.
P.O. Box 47, Glennallen, AK. 99588

Signature of Area Biologist: _____

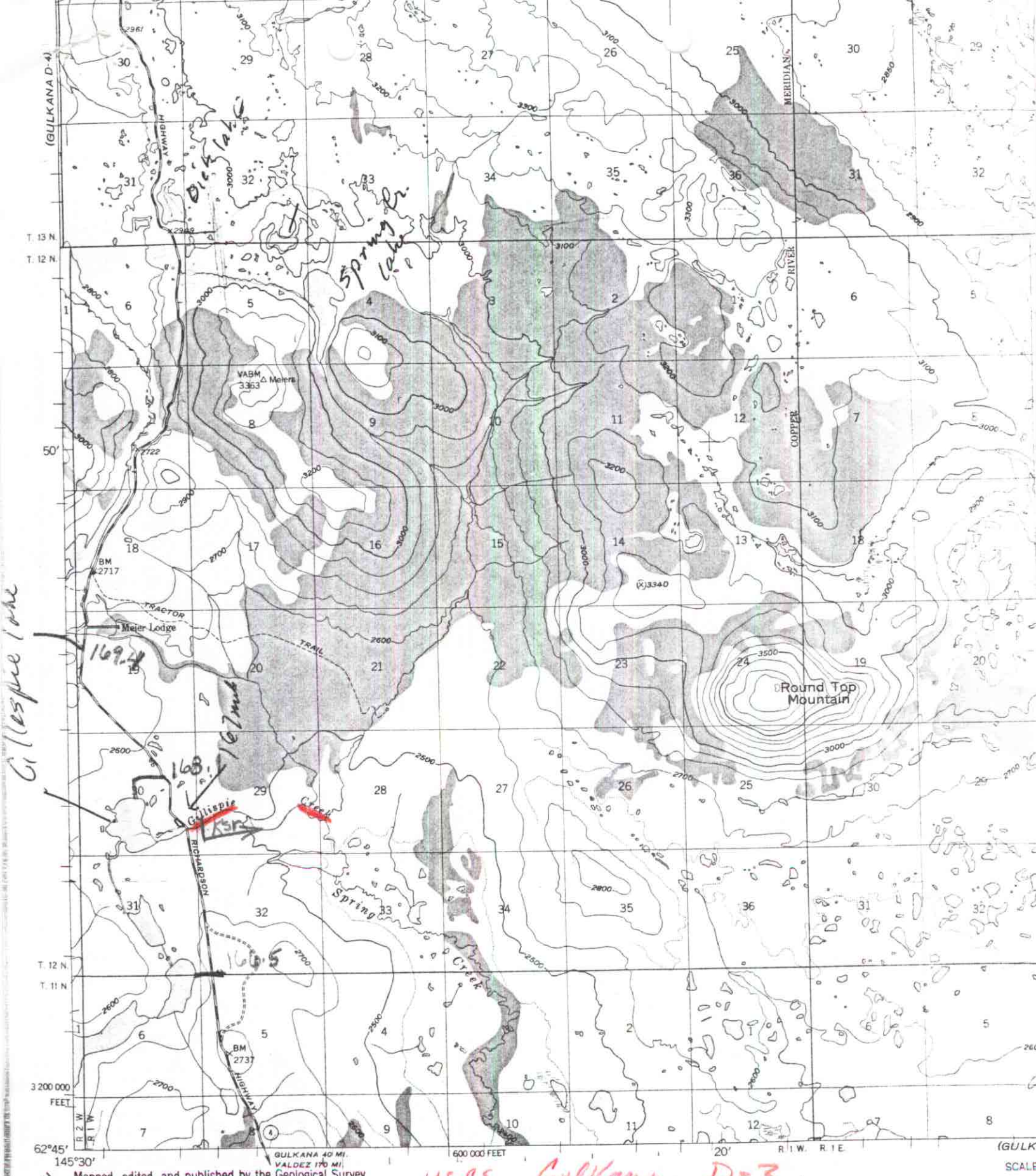

USGS Gulkana D-3

Mapped, edited, and published by the Geological Survey

Control by USGS and USC&GS

Topography by photogrammetric methods from aerial photographs taken 1949 and 1954, field annotated 1949. Map not field checked

Universal Transverse Mercator projection, 1927 North American datum
10,000-foot grid based on Alaska coordinate system, zone 3
1000-meter Universal Transverse Mercator grid ticks, zone 6, shown in blue

Land lines represent unsurveyed and unmarked locations predetermined by the Bureau of Land Management
Folios F-9, Fairbanks Meridian, CR-3 and CR-4, Copper River Meridian

29°
TRUE NORTH
MAGNETIC NORTH
APPROXIMATE MEAN DECLINATION, 1949

SCALE

CONTOUR IN
DOTTED LINES REPR
DATUM IS