86-049 1986

State of Alaska
Department of Fish and Game
Nomination for Waters
Important to Anadromous Fish

Year of Revision

Anadromous Water Catalog Volume SOUTHCENTRAL Region 2

USGS Quad 62 Gulkana C-4

Name of Waterway OUTLET of Lambchop LK., Tributary to WEST FORK Gulkana River

Anadromous Water Catalog Number of Waterway 212-20-10080-2461-3091 - ~~[illegible]~~ 4159

Change to _____ Atlas

_____ Catalog

X Both

Addition X

Deletion _____

Correction _____

Name addition:

USGS name _____

Local name OUTLET ~~FORK~~ LAMBchop LK.

ALASKA DEPT. OF FISH & GAME
DEC 4 1984
HABITAT
REGIONAL OFFICE

For Office Use

Nomination # _____

Carl Yanagawa 10/17/85
Regional Supervisor Date

OK SJS 11/6/85

Frances R Irone 11/4/85
Drafted Date

Species	Date(s) Observed	Spawning	Rearing	Migration
KS	8/7/84		X	

Comments: Provide any clarifying information, including number of fish observed, location of fish survey data, etc.

4 juvenile KS (Range in length from 72mm to 84mm) were captured using Baited minnow traps. This work was done by Rene Pellissier, A fisheries Tech. for Prince William Sound Aquaculture Corp. The data is in their files in Cordova. I assume this is Valid data

Attach a copy of a map showing location of mouth and upper points of each species, specific stream reaches identified for spawning or rearing, locations of barriers, such as falls. Attach a copy of the fish survey data, if available.

Name of ~~Observer~~ Reporter (please print) Wilson D. Potterville

Date: 12/12/84 Signature: Wilson D. Potterville

Address: P.O. Box 47 (AK Dept fish & Game)
Glennallen, AK. 99588

Signature of Area Biologist: _____
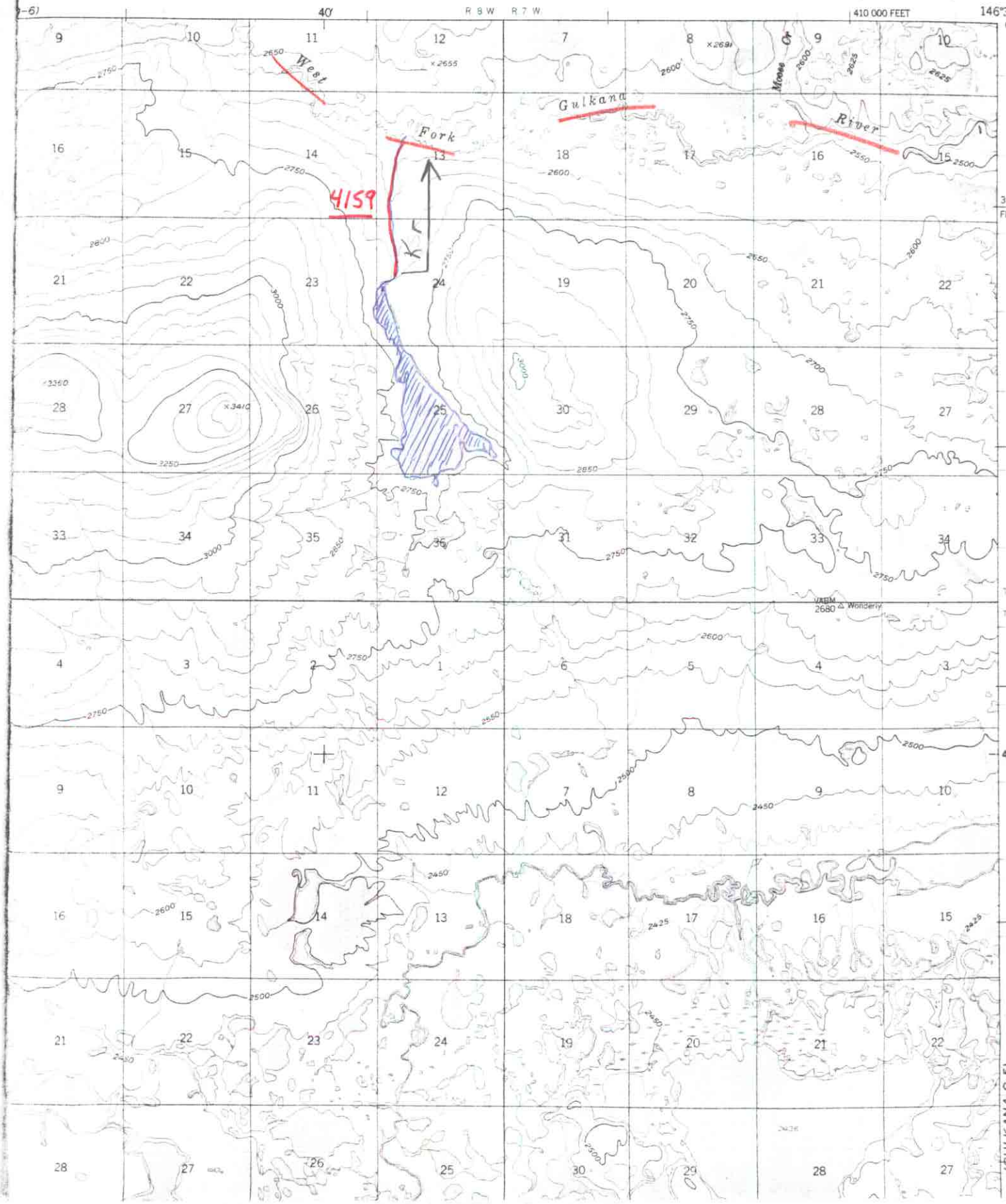
GULKANA (C-6) QUADRANGLE
ALASKA-MATANUSKA-SUSITNA BOROUGH
1:63 360 SERIES (TOPOGRAPHIC)