State of Alaska
Department of Fish and Game
Nomination for Waters
Important to Anadromous Fish

Year of Revision
85-243

Anadromous Water Catalog Volume SOUTHCENTRAL Region II

USGS Quad VALDEZ C-4

Name of Waterway SQUIRREL CREEK

Anadromous Water Catalog Number of Waterway 212-20-10080-2331- You ASSIGN Number 3068

Change to _____ Atlas
_____ Catalog
X Both

Addition X

Deletion _____

Correction _____

ALASKA DEPT. OF FISH & GAME
SEP 28 1984
HABITAT
REGIONAL OFFICE

For Office Use

Nomination # _____

Carl Yanagawa 10/1/84
Regional Supervisor Date

_____ _____
Drafted Date

Name addition:

USGS name SQUIRREL CREEK

Local name SQUIRREL CREEK

Species	Date(s) Observed	Spawning	Rearing	Migration
Coho Salmon	Sept. 24, 1984		X	

Comments: Provide any clarifying information, including number of fish observed, location of fish survey data, etc.

BACK PACK Shocking of This portion of STREAM produced Juvenile Coho Salmon

Attach a copy of a map showing location of mouth and upper points of each species, specific stream reaches identified for spawning or rearing, locations of barriers, such as falls. Attach a copy of the fish survey data, if available.

Name of Observer (please print) Wilson D. Petterville

Date: 9/27/84 Signature: Wilson D. Petterville

Address: ADF&G - S.F., P.O. Bx 47
GLENNALLEN, AK.
99588

SJS 10/23/84

Signature of Area Biologist: _____

10/84 cp

ACE 7739768 +/S

VALDEZ (C-4) QUADRANGLE
ALASKA
1:63,360 SERIES (TOPOGRAPHIC)

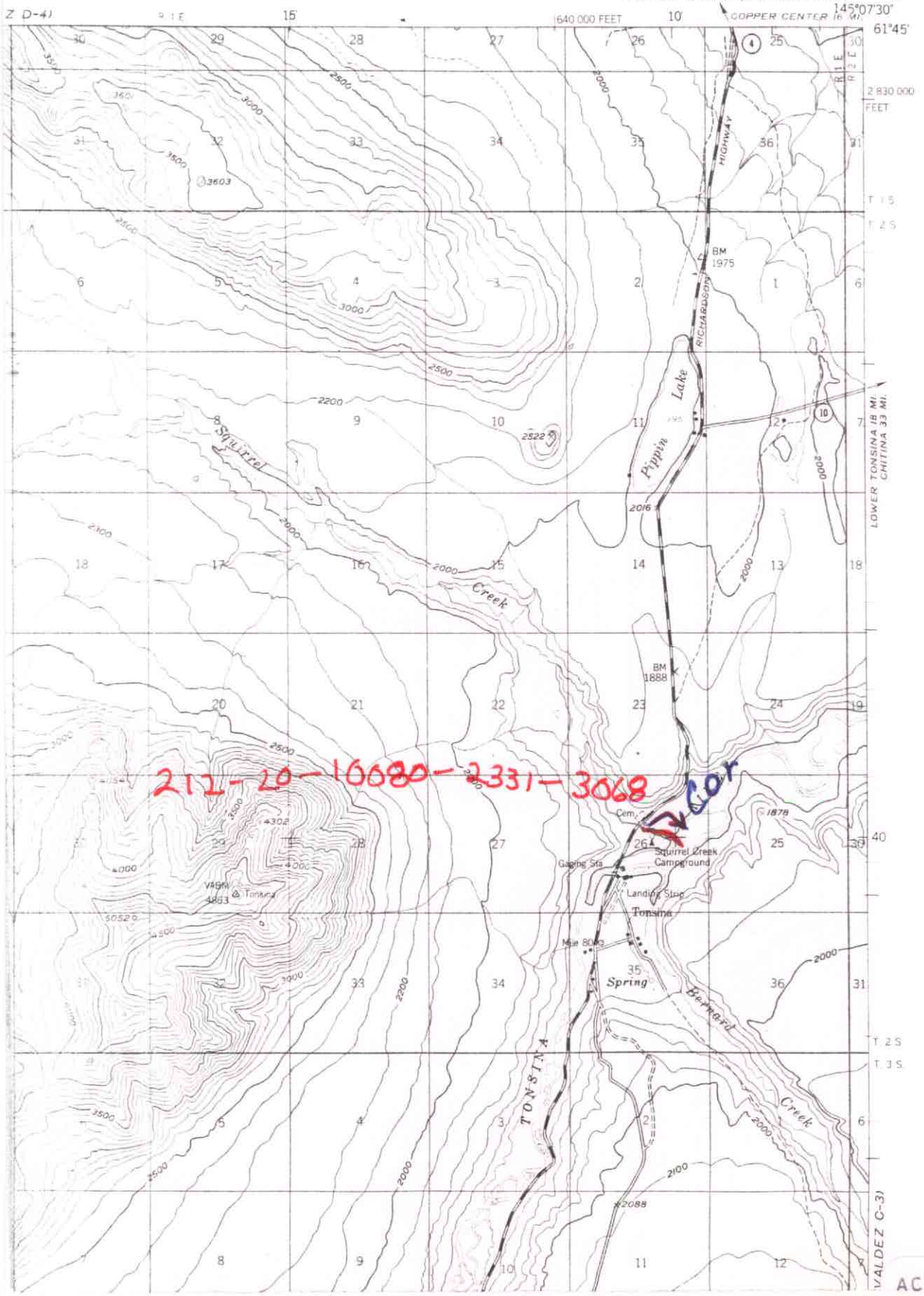

ACE 7739769 -1S