State of Alaska
Department of Fish and Game
Nomination for Waters
Important to Anadromous Fish

Year of Revision
85-225

Anadromous Water Catalog Volume Southcentral II

USGS Quad Tyonek B-1 59

Name of Waterway Horseshoe Lake

Anadromous Water Catalog Number of Waterway

Trib to Little Susitna River

Change to _____ Atlas

_____ Catalog

X Both

Addition X

Deletion _____

Correction _____

Name addition:

USGS name _____

Local name _____

ALASKA DEPT. OF FISH & GAME
OCT - 1 1984
HABITAT
REGIONAL OFFICE

For Office Use

Nomination # _____

Carl Yanagawa 10/2/84
Regional Supervisor Date

_____ _____

_____ _____
Drafted Date

Species	Date(s) Observed	Spawning	Rearing	Migration
Silver Salmon	7/29/83		X	

add stream # 247-41-10100-2020 and digitize lakes)

Comments: Provide any clarifying information, including number of fish observed, location of fish survey data, etc.

39 silver salmon (110mm - 265mm) were captured by gill nets and minnow traps both in Horseshoe lake and in the outlet stream during a lake survey (also captured rainbow trout, whitefish, long nose suckers and 3-spine stickleback).

Attach a copy of a map showing location of mouth and upper points of each species, specific stream reaches identified for spawning or rearing, locations of barriers, such as falls. Attach a copy of the fish survey data, if available.

Name of Observer (please print) Alan C. Havens

Date: 9/25/84 Signature: Alan C Havens

Address: Palmer ADF&G

Signature of Area Biologist: Larry J. Engel

SJS 10/24/84
10/84
cp

ACE 7752023
HS

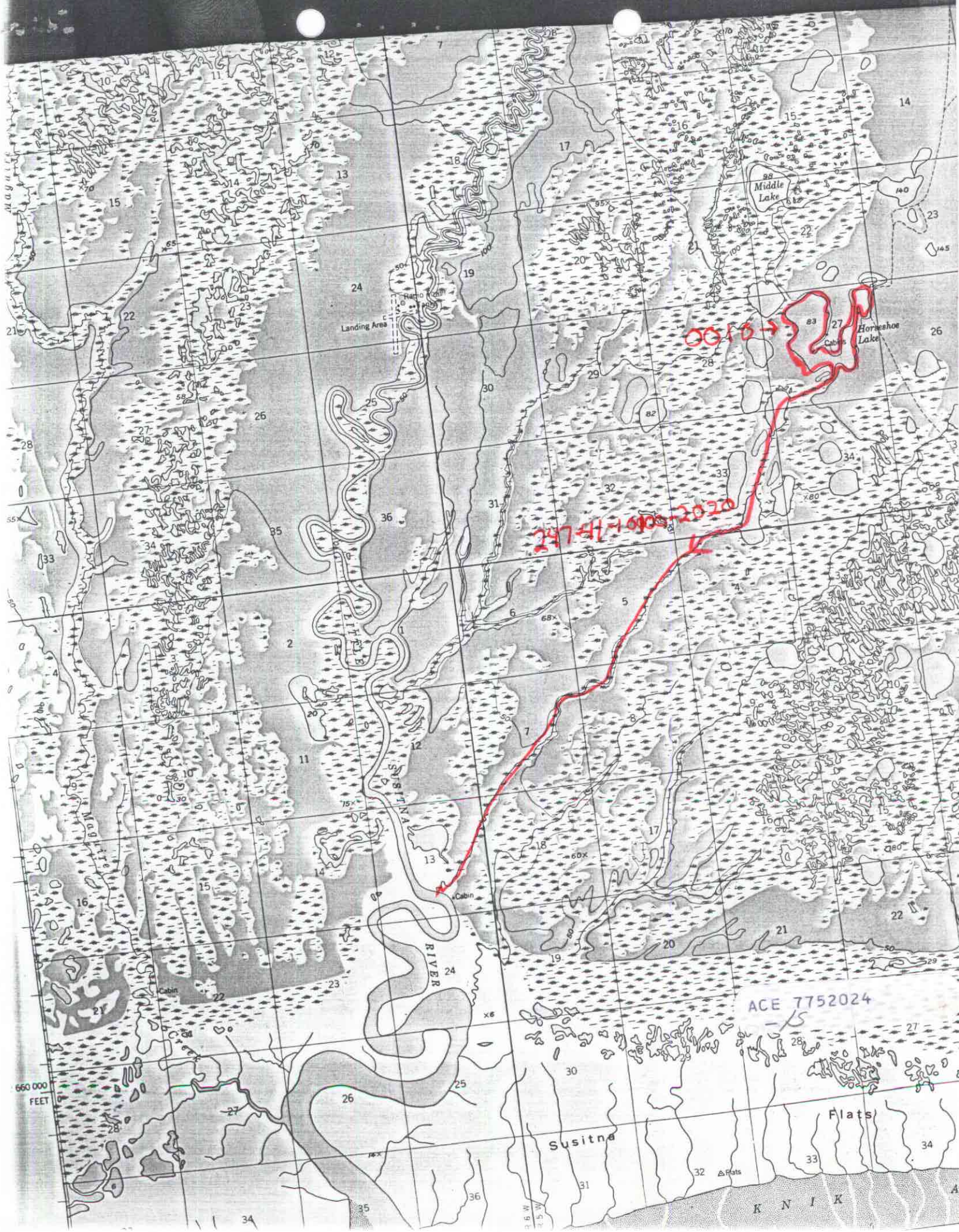

Middle Lake
Horseshoe Lake
Landing Area
Cabins
Cabin
SUSITNA
RIVER
Susitna
Flats
K N I K
660 000 FEET
ACE 7752024
-15