State of Alaska
Department of Fish and Game
Public Review Nomination for Waters
Important to Anadromous Species

85-222

[X] Addition [ ] Deletion

Name of Waterbody (if known): Thoroughfare Creek
Trib to Portage

Location:

Anadromous Waters Catalog Volume and Number SC II

USGS 1:63,360 Quadrangle Talkeetna Mtns D-5

or 1:250,000 (if 1:63,360 not available) _____

Species	Date(s) Observed	Stage(s) (Spawning, Rearing, Migration)
Kings	Summer 1983	Spawning (over 400 count)

Comments: Please provide any clarifying information in addition to identification on Anadromous Waters Catalog Public Review Maps.

add Trib 247-41-10200-2585-3201

ALASKA DEPT. OF
FISH & GAME
MAR 16 1984
HABITAT
REGIONAL OFFICE

Name of Observer (please print) BRUCE M. BARRETT

Date: 3/14/84 Signature: Bruce M. Barrett SJS 10/

Address: ADF&G
2207 Spenard Rd.
Anch 99504

Carl Yanagawa 10/10/84

10/84 CY

FINAL
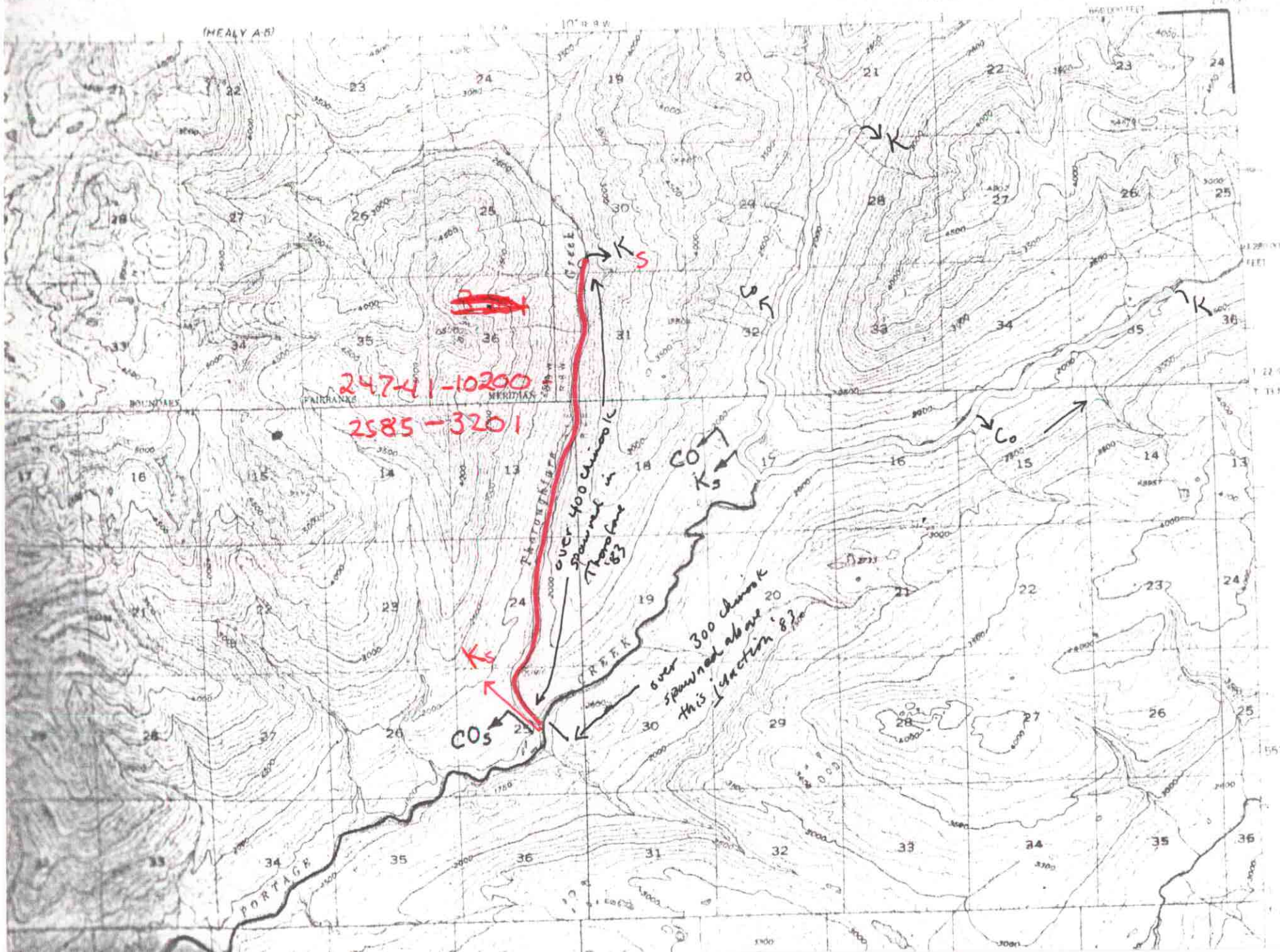
TALKEETNA MOUNTAINS (D-5) QUADRANGLE
ALASKA
1:63 360 SERIES (TOPOGRAPHIC)