Department of Fish and Game
Public Review Nomination for Waters
Important to Anadromous Species

85-218

☒ Addition ☐ Deletion

Name of Waterbody (if known): Indian River
247-41-10200-2551

Location:

Anadromous Waters Catalog Volume and Number SC II

USGS 1:63,360 Quadrangle Talkeetna Mtns. D-5

or 1:250,000 (if 1:63,360 not available)

Species	Date(s) Observed	Stage(s) (Spawning, Rearing, Migration)
King Salmon	Summer 1983	Spawning

Comments: Please provide any clarifying information in addition to identification on Anadromous Waters Catalog Public Review Maps.

Extend Stream # 247-41-10200-2551

ALASKA DEPT. OF
FISH & GAME
MAR 16 1984
HABITAT
REGIONAL OFFICE

Name of Observer (please print) Bruce M. Barrett

Date: 3/14/84

Signature: Bruce M. Barrett SJS
ADF&G

Address: 2207 Spenard Rd. 10/28/84
Anch. 99504 10/84

Carl Yanagawa 10/10/84
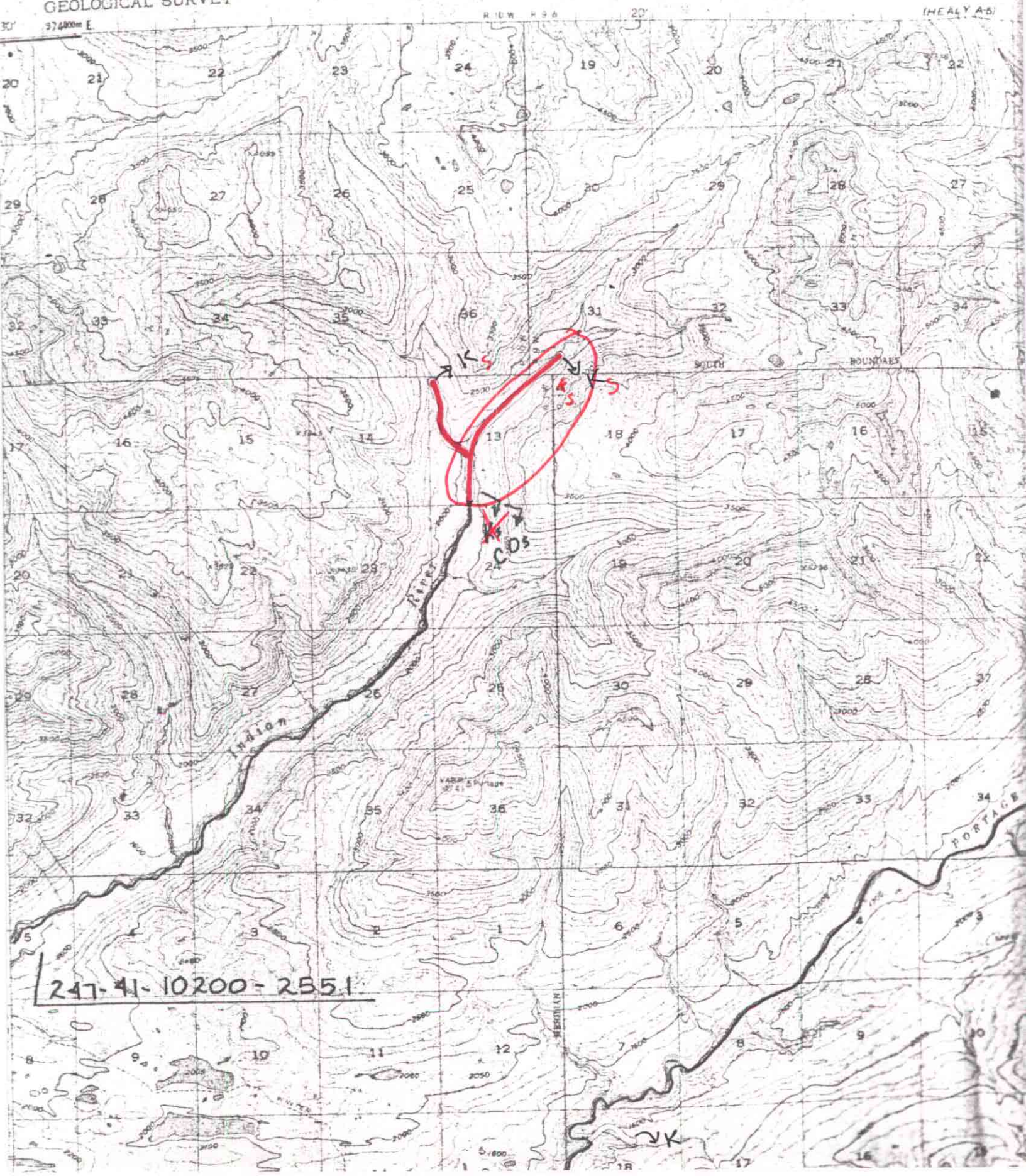
UNITED STATES
DEPARTMENT OF THE INTERIOR
GEOLOGICAL SURVEY