State of Alaska
Department of Fish and Game
Nomination for Waters
Important to Anadromous Fish

1984
Year of Revision
85-207

Anadromous Water Catalog Volume II

USGS Quad Talkeetna B-2 (60)

Name of Waterway Lucky Creek

Anadromous Water Catalog Number of Waterway

247-41-10200-2053-3150-4120-? 5023

Change to _____ Atlas

_____ Catalog

X Both

Addition X

Deletion _____

Correction _____

Name addition:

USGS name Lucky Creek

Local name " "

For Office Use

Nomination # _____

Carl Yanagawa 10/10/84
Regional Supervisor Date

_____ _____

_____ _____
Drafted Date

Species	Date(s) Observed	Spawning	Rearing	Migration
King Salmon	29 August 1984		X	
~~Dolly Varden~~	" " "			

Comments: Provide any clarifying information, including number of fish observed, location of fish survey data, etc.

Juvenile King salmon and Dolly Varden were caught in minnow traps set in Lucky Creek on 29 August 1984. Trap locations and results are attached. Salmon identification verified by Kelly Hepler, Sport Fish Div.

Attach a copy of a map showing location of mouth and upper points of each species, specific stream reaches identified for spawning or rearing, locations of barriers, such as falls. Attach a copy of the fish survey data, if available.

Name of Observer (please print) Karen Oakley / Stewart Seaberg

Date: 9-11-84 Signature: Karen Oakley
Habitat Biologist

Address: Habitat Division - Region II
333 Raspberry Rd
Anchorage AK 99502

SJS
10/25/84

Signature of Area Biologist: _____

10/464
cp

2< -41-10200-2053-315C 4120

Lucky Creek
Found to be anadromous
based on minnow
trapping August 1984.

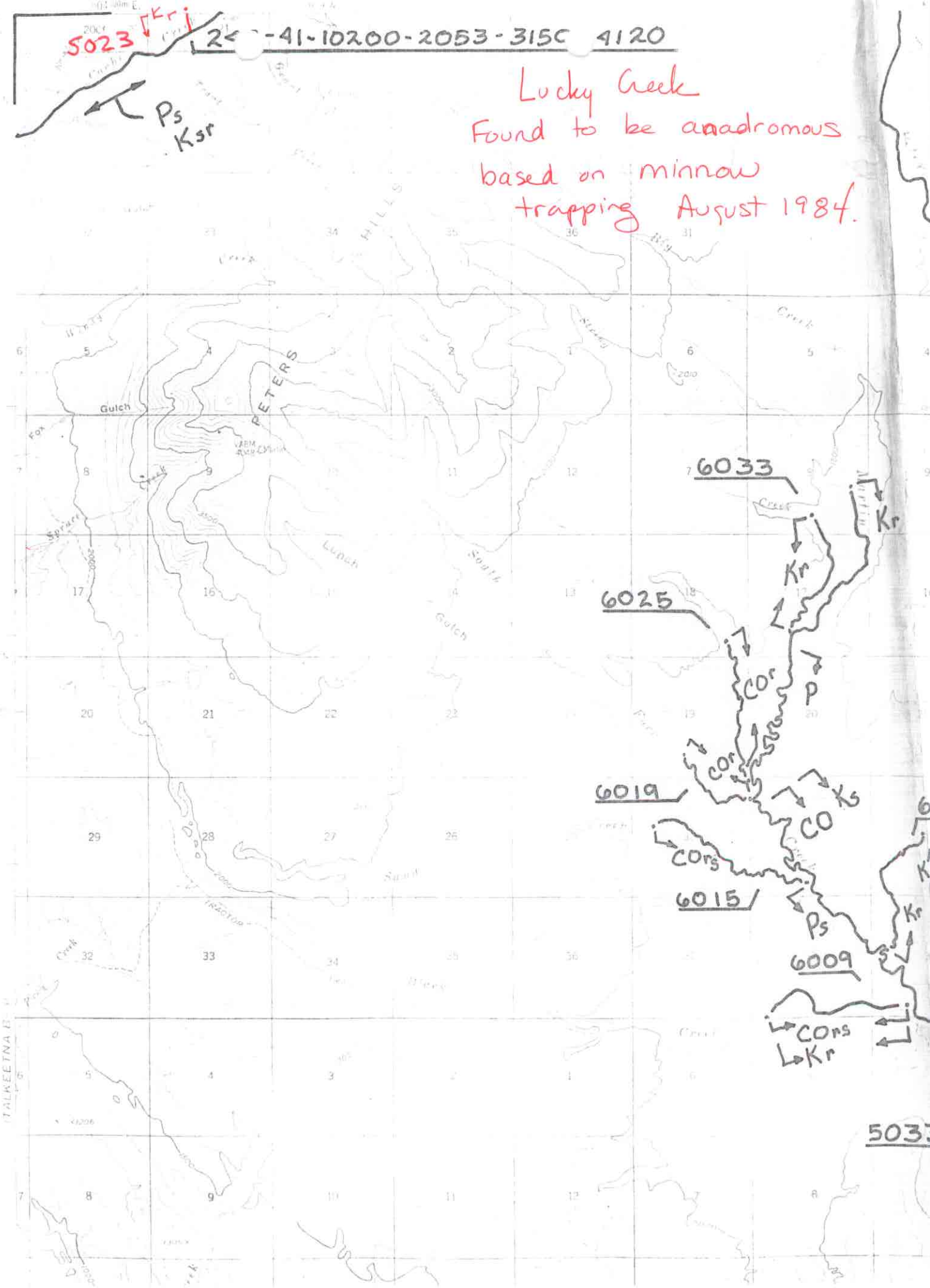

Minnow Trapping Sites

August 28-29 1984

Juvenile King Salmon found at circled site.

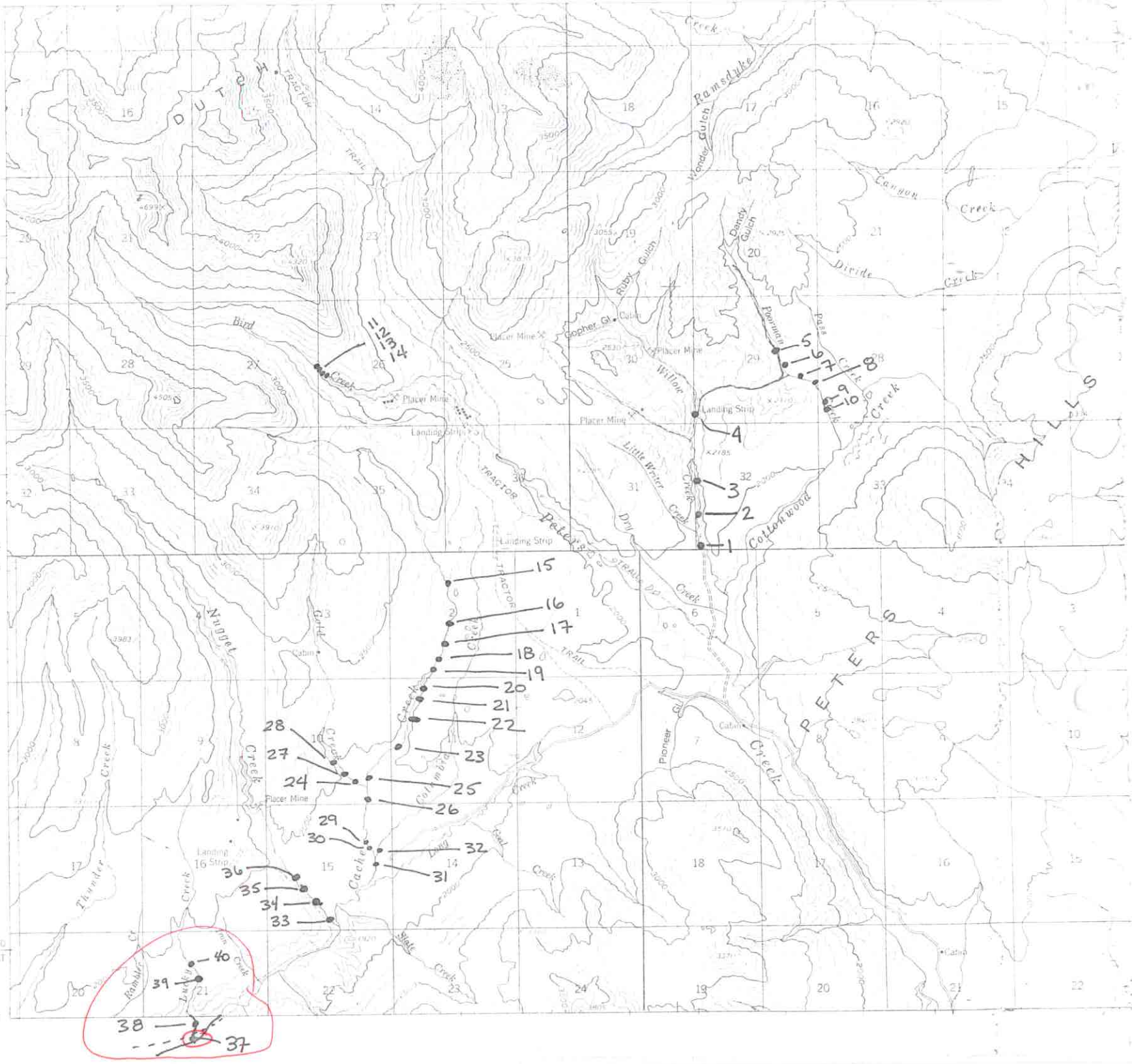

Number of Fish caught in minnow traps set in Lucky Creek, Cache Creek drainage, August 1984.

Trap No.	Location	Trap Set		Trap Removed		Hours Trapped	Number of Fish		
		Date	Time	Date	Time		Dolly Varden	King Salmon	
37	Downstream from road crossing	8-29	12:00	8-29	13:30	1:30	1	6	
38	Upstream from road crossing	8-29	12:00	8-29	13:30	1:30			
39	Downstream from shed	8-29	12:05	8-29	13:25	1:20			
40	Near shed	8-29	12:10	8-29	13:30	1:10			