(2)

State of Alaska
Department of Fish and Game
Public Review Nomination for Waters
Important to Anadromous Species

1984 REVISION

85-191

X Addition

X Deletion

Name of Waterbody (if known): See list of streams below

Location:

Anadromous Waters Catalog Volume and Number South Central II

USGS 1:63,360 Quadrangle Seward D-5

or 1:250,000 (if 1:63,360 not available)

Species	Date(s) Observed	Stage(s) (Spawning, Rearing, Migration)
P, CH	Delete	

Comments: Please provide any clarifying information. Also, please include a map of the area identifying the stream reach. This can be a copy of the map from the Anadromous Waters Atlas.

refer to accompanying blue-line map

Delete 224-10-14375

Name of Observer (please print) Pete Fridgen

Date: 2-2-84 Signature:

Carl Yanagawa 10/10/84

Address: Comm Fish Cordova

ACE 7785393+/S

SJS 10/22/84

10/84 CP
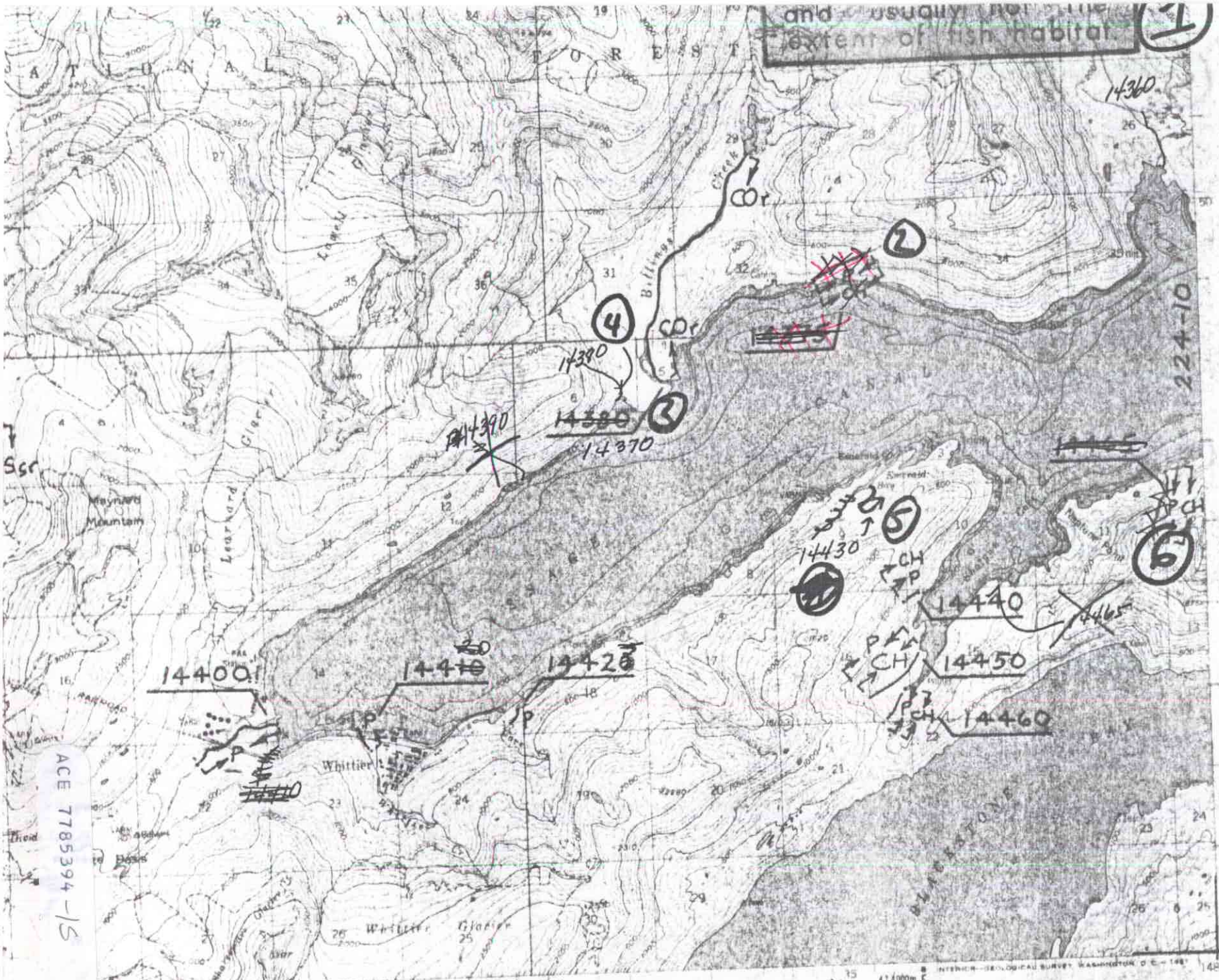
and usually not the extent of fish habitat.