(2)

State of Alaska
Department of Fish and Game
Public Review Nomination for Waters
Important to Anadromous Species

1984 REVISION

85-139

X Addition ____ Deletion

Name of Waterbody (if known): See list of streams below

Location:

Anadromous Waters Catalog Volume and Number South Central II

USGS 1:63,360 Quadrangle Seward C-4

or 1:250,000 (if 1:63,360 not available) _____

Species	Date(s) Observed	Stage(s) (Spawning, Rearing, Migration)
PS	7+8/1983	SPAWN.

Comments: Please provide any clarifying information. Also, please include a map of the area identifying the stream reach. This can be a copy of the map from the Anadromous Waters Atlas.

refer to accompanying blue-line map
Add new stream 224-10-14670

SJS 10/22/84

Name of Observer (please print) Pete Fridgen

Date: 2-2-84 Signature: [signature] 10/84

Carl Yanagawa 10/10/84

Address: Comm Fish
Cordova

ACE 7785254 HS

UNITED STATES
TMENT OF THE INTERIOR
EOLOGICAL SURVEY
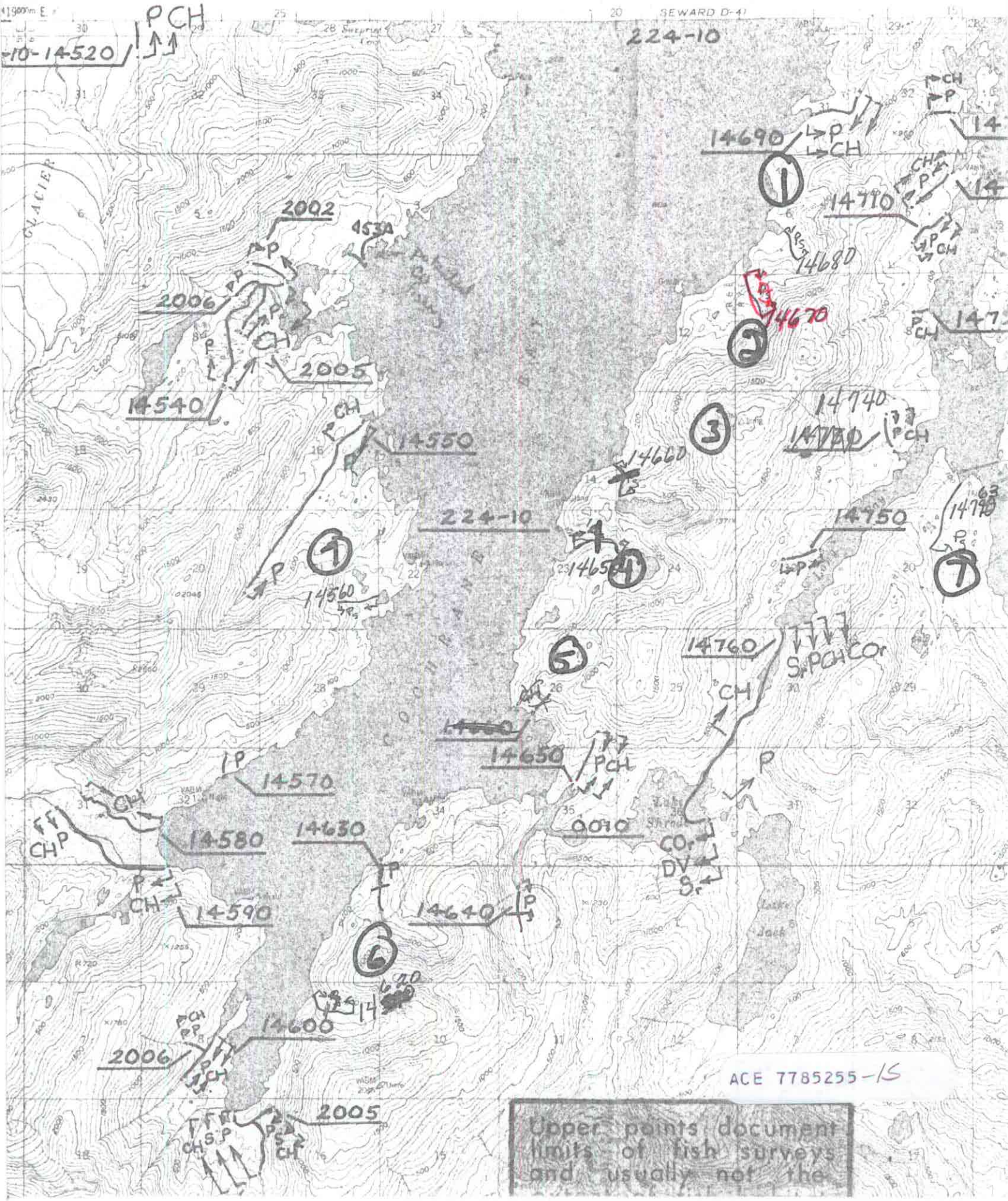
FINAL