State of Alaska
Department of Fish and Game
Nomination for Waters
Important to Anadromous Fish

Year of Revision
85-088

Anadromous Water Catalog Volume South Central II

USGS Quad Seldovia C-5

Name of Waterway

Anadromous Water Catalog Number of Waterway
244-10-10010-2103

Change to _____ Atlas
_____ Catalog
_____ Both

Addition ✓

Deletion

Correction

Name addition:

USGS name unnamed

Local name Engebretson Crk

ALASKA DEPT. OF FISH & GAME
OCT - 5 1984
HABITAT REGIONAL OFFICE

For Office Use

Nomination #

Carl Yanagawa 10/30/84
Regional Supervisor Date

SJS 10/31/84

CP 10/84
Drafted Date

Species	Date(s) Observed	Spawning	Rearing	Migration
Dolly Varden	8/80 + 5/81		X	
King Salmon	5/81		X	
Coho	8/80		X	
Steelhead	8/80		X	

Comments: Provide any clarifying information, including number of fish observed, location of fish survey data, etc.

A tributary of the Anchor River, its mouth located NE 1/4 Sec 27 T5S R14W SM Sampling in 1980 accomplished by electroshocking and in 1981 by Minnow Trapping Sampling occurred approximately 1/2 mi upstream of its mouth. Juveniles may occur above sampling area.

Attach a copy of a map showing location of mouth and upper points of each species, specific stream reaches identified for spawning or rearing, locations of barriers, such as falls. Attach a copy of the fish survey data, if available.

Name of Observer (please print) Tom Balland

Date: 9/27/84 Signature: Tom Balland

Address: ADF&G P.O.B. 234
HOMER, AK 99603

Signature of Area Biologist: [signature]

ACE 7784776 +/S

Engebretson Crk

SELDOVIA (C-5) QUADRANGLE
ALASKA-KENAI PENINSULA BOROUGH
1:63360 SERIES (TOPOGRAPHIC)

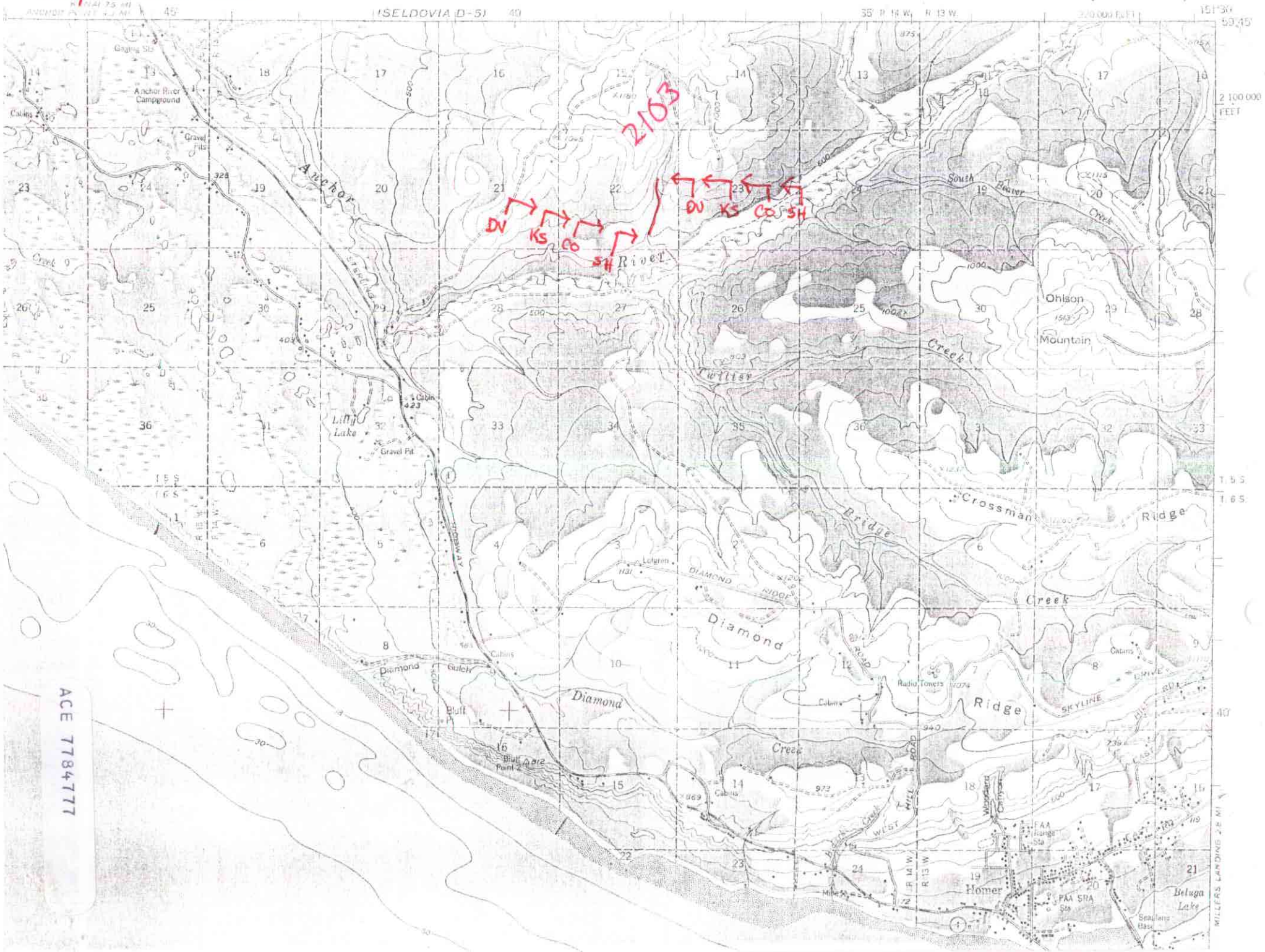

Record of Telephone Conversation

Person Calling: Stewart Phone Number:

Address:

Person Called: Tom Ballard Phone Number:

Address: Homer AK 99603

Date: 10/23/84 Time: 8:30

Subject: AWC Noms

Comments/discussion:

Tom Ballard Believes all D.V. Trapped to be anadromous for following reasons

1) He feels ~~most~~ all D.V. in system are anadromous.

2) Presence of other salmon means there is no barrier.

3) Proximity to saltwater

4) Past tagging studies in the Anchor River

ACE 7784778-15