State of Alaska
Department of Fish and Game
Nomination for Waters
Important to Anadromous Fish

Year of Revision
85-026

Anadromous Water Catalog Volume SouthCentral II

USGS Quad Anch D-6 (58)

Name of Waterway Little Susitna River

Anadromous Water Catalog Number of Waterway 247-41-10100

Change to _____ Atlas

_____ Catalog

X Both

Addition X

Deletion _____

Correction _____

ALASKA DEPT. OF FISH & GAME
OCT - 1 1984
HABITAT
REGIONAL OFFICE

For Office Use

Nomination # _____

Carl Yanagawa 10/10/84
Regional Supervisor Date

_____ _____
Drafted Date

Name addition:

USGS name Little Susitna River

Local name _____

Species	Date(s) Observed	Spawning	Rearing	Migration
King salmon	7/19/83	X		X

Comments: Provide any clarifying information, including number of fish observed, location of fish survey data, etc.

EXTENDS upstream range of King salmon in the Little SU

Attach a copy of a map showing location of mouth and upper points of each species, specific stream reaches identified for spawning or rearing, locations of barriers, such as falls. Attach a copy of the fish survey data, if available.

Name of Observer (please print) ROBERT W. BENTZ JR.

Date: 9/25/84 Signature: Robert W. Bentz Jr.

Address: Palmer ADF+G

Signature of Area Biologist: Larry J. Engel 10/84

9

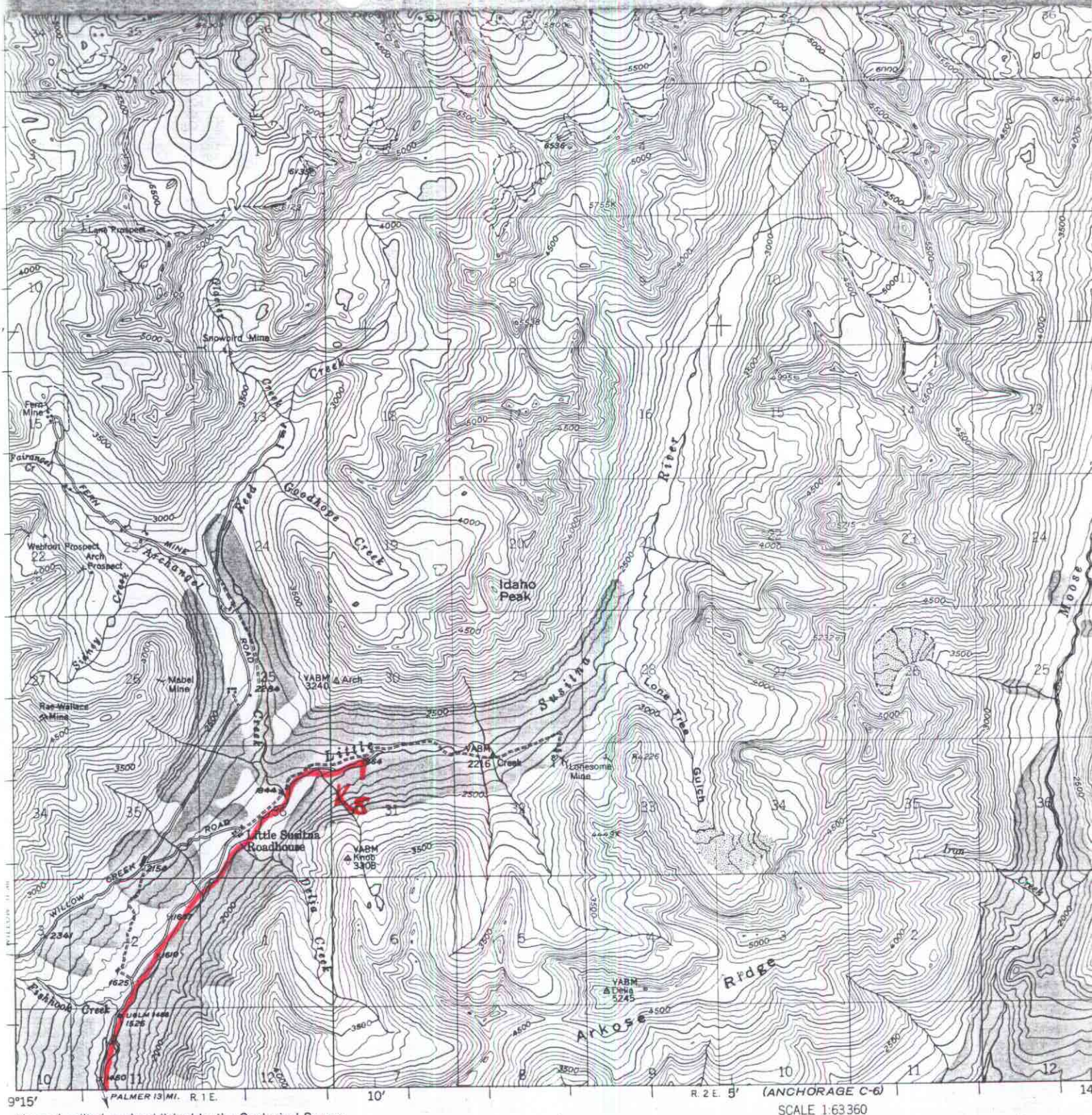

Mapped, edited, and published by the Geological Survey

Control by USGS, USC&GS, and USCE

Topography from aerial photographs by photogrammetric methods 1951. Aerial photographs taken 1949, field annotated 1950. Map not field checked

Universal Transverse Mercator projection
1927 North American datum
1000-meter Universal Transverse Mercator grid ticks, zone 6, shown in blue

Land lines printed in gray represent unsurveyed and unmarked locations predetermined by the Bureau of Land Management. Folio S-1, Seward Meridian
Dashed red land lines indicate approximate locations of existing ground surveys

TRUE NORTH
MAGNETIC NORTH
27½°
APPROXIMATE MEAN DECLINATION, 1950

SCALE 1:63360

CONTOUR INTERVAL 100 FEET
DATUM IS MEAN SEA LEVEL

FOR SALE BY U.S. GEOLOGICAL SURVEY
FAIRBANKS, ALASKA DENVER 25, COLORADO WASHINGTON 25, D. C.
A FOLDER DESCRIBING TOPOGRAPHIC MAPS AND SYMBOLS IS AVAILABLE ON REQUEST