State of Alaska
Department of Fish and Game
Public Review Nomination for Waters
Important to Anadromous Species

1984 REVISION

85-006

X Addition ____ Deletion

Name of Waterbody (if known): ~~See list of streams below~~ 225-50-12490-2010

Location:

Anadromous Waters Catalog Volume and Number South Central II

USGS 1:63,360 Quadrangle Anch A-2

or 1:250,000 (if 1:63,360 not available) ____

Species	Date(s) Observed	Stage(s) (Spawning, Rearing, Migration)
Ps	7-8/81-82-83	Spawn.

Comments: Please provide any clarifying information. Also, please include map of the area identifying the stream reach. This can be a copy of the ma from the Anadromous Waters Atlas.

refer to accompanying blue-line map

Stream ~~225~~ 222-50-12490 has two forks. The left fork seems to be the first order stream therefor the 2nd order stream on the right should be numbered 2010

Name of Observer (please print) Pete Fridgen

SJS 10/24/84

Date: 2-2-84 Signature: [signature]

Carl Yamagawa 10/10/84

Address: Comm Fish

10/84

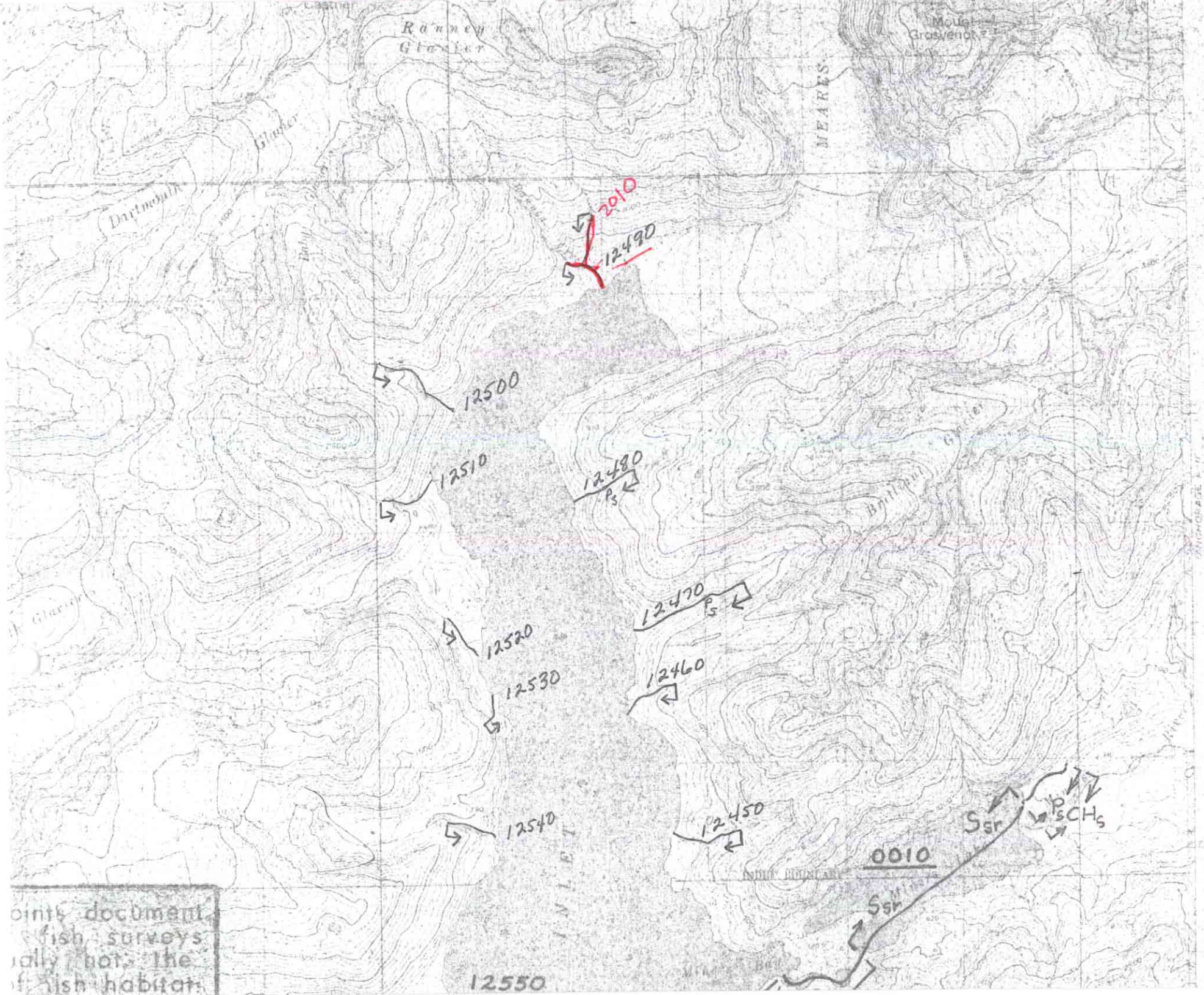

oints document
fish surveys
ally not the
f fish habitat