Department of Fish and Game
Public Review Nomination for Waters
Important to Anadromous Species

1984 REVISION

85-005

X Addition ____ Deletion

Name of Waterbody (if known): ~~See list of streams below~~ 225-50-12490

Location:

Anadromous Waters Catalog Volume and Number South Central II

USGS 1:63,360 Quadrangle Anch A-2

or 1:250,000 (if 1:63,360 not available) _____

Species	Date(s) Observed	Stage(s) (Spawning, Rearing, Migration)
Ps	7-8/81-82-83	Spawn.

Comments: Please provide any clarifying information. Also, please include map of the area identifying the stream reach. This can be a copy of the ma from the Anadromous Waters Atlas.

refer to accompanying blue-line map

Name of Observer (please print) Pete Fridger

Date: 2-2-85 Signature: P. J. Fridger

Address: Comm Fish

Carl Yamagawa 10/10/84

EJS 10/24/84

10/84

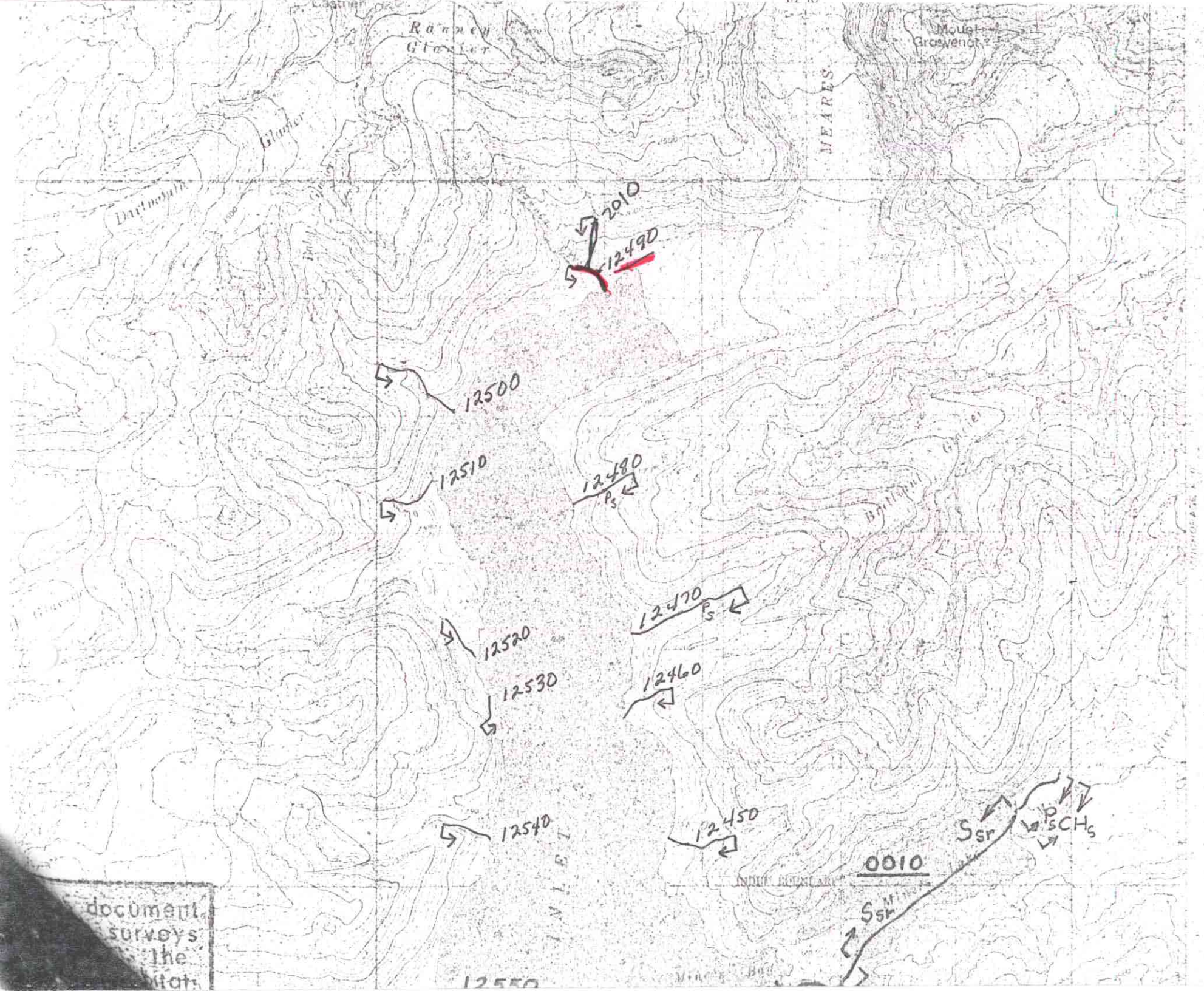

document
surveys
the
Stat