84-005

State of Alaska
Department of Fish and Game
Public Review Nomination for Waters
Important to Anadromous Species

X Addition ____ Deletion

Name of Waterbody (if known): UNAMED LAKE and TRIBUTARY of WASILLA CREEK in PALMER HAYFLATS.

Location:

Anadromous Waters Catalog Volume and Number 247-50- STREAM #10270

USGS 1:63,360 Quadrangle ANCHORAGE, C-7

or 1:250,000 (if 1:63,360 not available) _____

Species	Date(s) Observed	Stage(s) (Spawning, Rearing, Migration)
COHO	DECEMBER 5, 1983	REARING (0+ and 1+ AGE CLASS)
~~DOLLY VARDEN~~	~~DECEMBER 5, 1983~~	~~REARING (PRESUMED TO BE ANADROMOUS)~~

add COr. no documentation that DV are anadromous.

Comments: Please provide any cla[illegible]lso, please include a map of the area identifying the s[illegible]be a copy of the map from the Anadromous Waters Atlas.

BAITED MINNOW TRAPS WE[illegible]LE THE POND AND TRIBUTARY. THERE IS A GOOD, FLOWING SURFACE CONNECTION BETWEEN the POND and WASILLA CREEK. COHO WERE TRAPPED IN BOTH the POND and TRIBUTARY. THE POND IS ACTIVELY USED BY BEAVER, AND APPEARS TO BE FED BY GROUNDWATER SEEPING from the BLUFF ABOVE the FLATS.

Name of Observer (please print) DAVID FERRELL

Date: 12/14/83 Signature: David Ferrell

Address: U.S. FISH & WILDLIFE SERVICE
605 W. 4TH AVE, G-81
ANCH., AK 99502

Drafted 1/84 Jew
cmy 12/19/83

12/19/83
David Watsjold

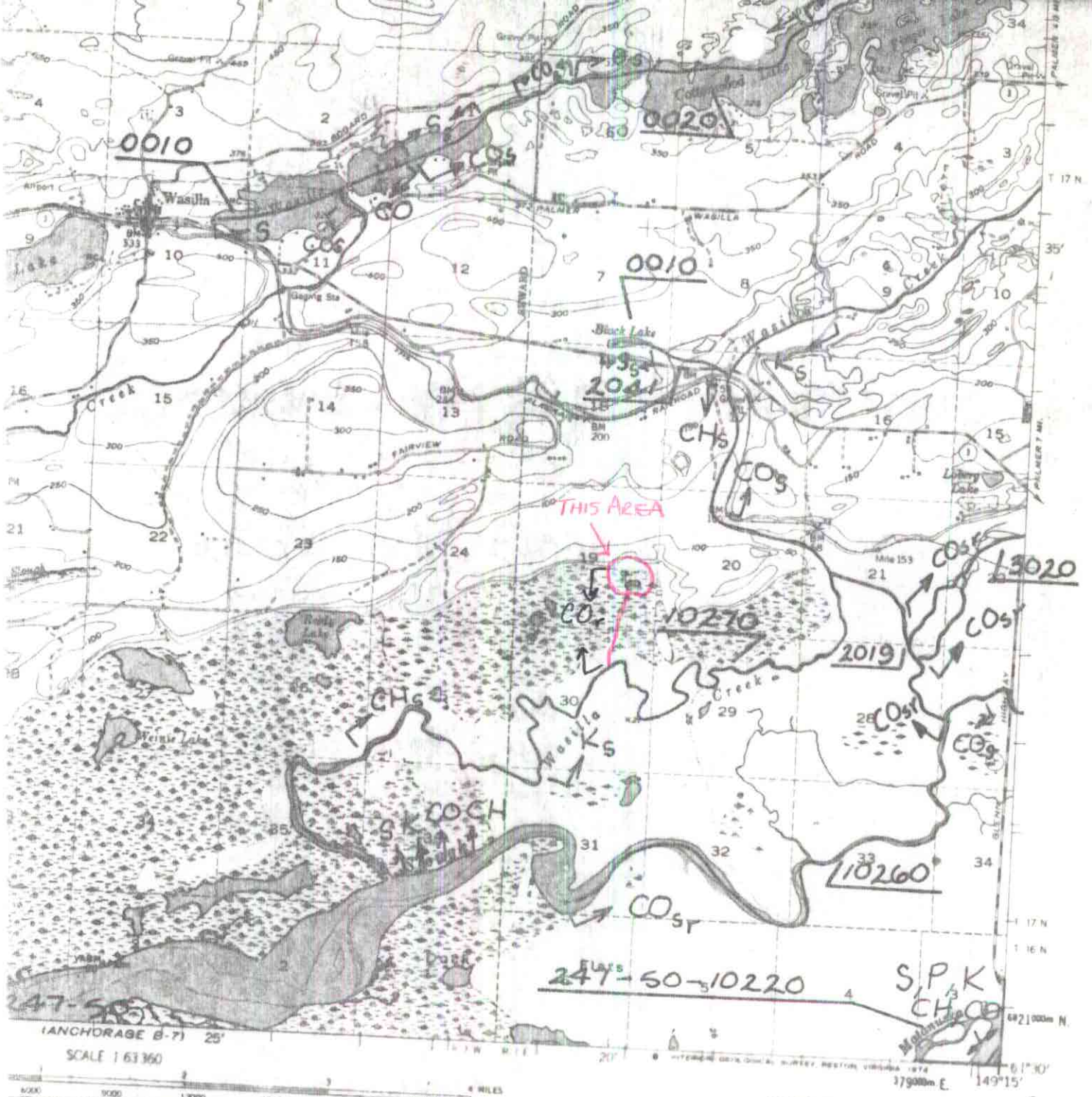

ROMOUS WATERS CATALOG

OUS WATERS ARE LISTED PURSUANT TO AS 16.05.870 (a)

ALASKA DEPARTMENT FISH AND GAME

BY