83-090

State of Alaska
Department of Fish and Game
Public Review Nomination for Waters
Important to Anadromous Species

ALASKA DEPT. OF FISH & GAME
OCT 25 1982
HABITAT
REGIONAL OFFICE

[X] Addition [ ] Deletion

Name of Waterbody (if known): Tributary of Little Bremner River

Location:

Anadromous Waters Catalog Volume and Number South Central Region 2

USGS 1:63,360 Quadrangle Valdez A-2

or 1:250,000 (if 1:63,360 not available) Valdez

Species	Date(s) Observed	Stage(s) (Spawning, Rearing, Migration)
Sockeye	8/2/82	Spawning

Comments: Please provide any clarifying information in addition to identification on Anadromous Waters Catalog Public Review Maps.

T9S - R6E CRM Sec. 30 (approx)
Side channel seep on
Little Bremner River

Name of Observer (please print) Kenneth Roberson

Date: 10/19/82 Signature: Ken Roberson

Durand 11/82

RECEIVED
OCT 27 1982
RESOURCE ASSESSMENT
BRANCH, HABITAT

Drafted to chrono 11/30

ACE 7739891 +18

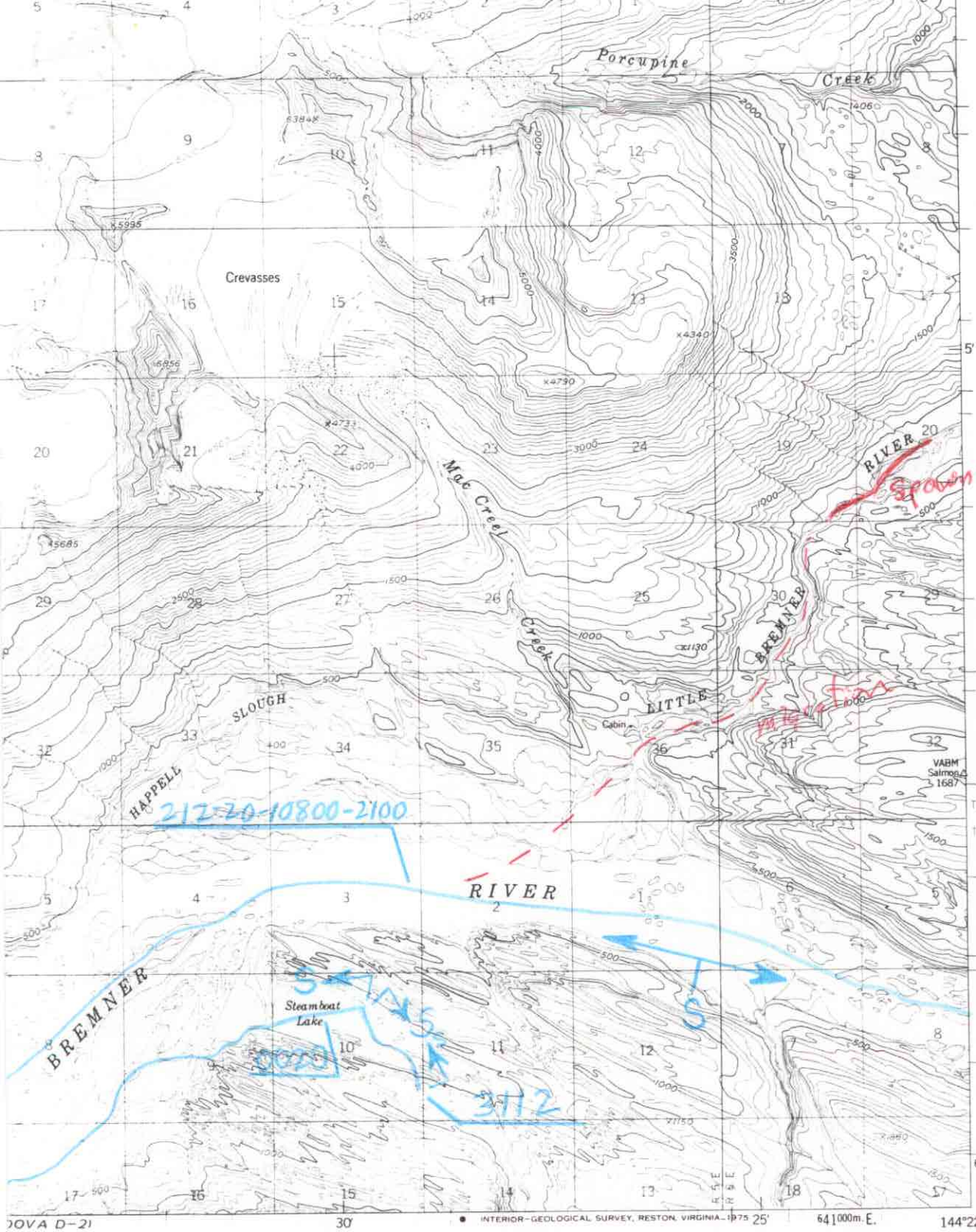

DOVA D-2)

E 1:63 360

2 3 4 MILES

9000 12000 15000 18000 21000 FEET

2 3 4 5 KILOMETERS

NTERVAL 100 FEET
MEAN SEA LEVEL

ROAD CLASSIFICATION

No roads or trails in this area

QUADRANGLE LOCATION

VALDEZ (A-2), ALASKA
N6100—W14422.5/15X22.5

1951
MINOR REVISIONS 1973

S. GEOLOGICAL SURVEY
OLORADO 80225, OR RESTON, VIRGINIA 22092
MAPS AND SYMBOLS IS AVAILABLE ON REQUEST

ACE 7739892 — 1 S