83-068

State of Alaska
Department of Fish and Game
Public Review Nomination for Waters
Important to Anadromous Species

[X] Addition [ ] Deletion

Name of Waterbody (if known): Sherman Creek

Location: 247-41-10200-2510

Anadromous Waters Catalog Volume and Number

USGS 1:63,360 Quadrangle Talkeetna Mtns. C-6

or 1:250,000 (if 1:63,360 not available)

Species	Date(s) Observed	Stage(s) (Spawning, Rearing, Migration)
Pink		
Chum		

Comments: Please provide any clarifying information in addition to identification on Anadromous Waters Catalog Public Review Maps.

From Phase I Final Draft Report
Adult Anadromous Fisheries Project
ADF+G / Su Hydro 1981 pp E-5-80, E-5-86

Name of Observer (please print)

Date: 3/14/83 Signature: B. Barrett

Drafted 3/15/83 Address: 2207 Seward Rd
Anch, AK 99507
F. Crone

Durand 3-14-83

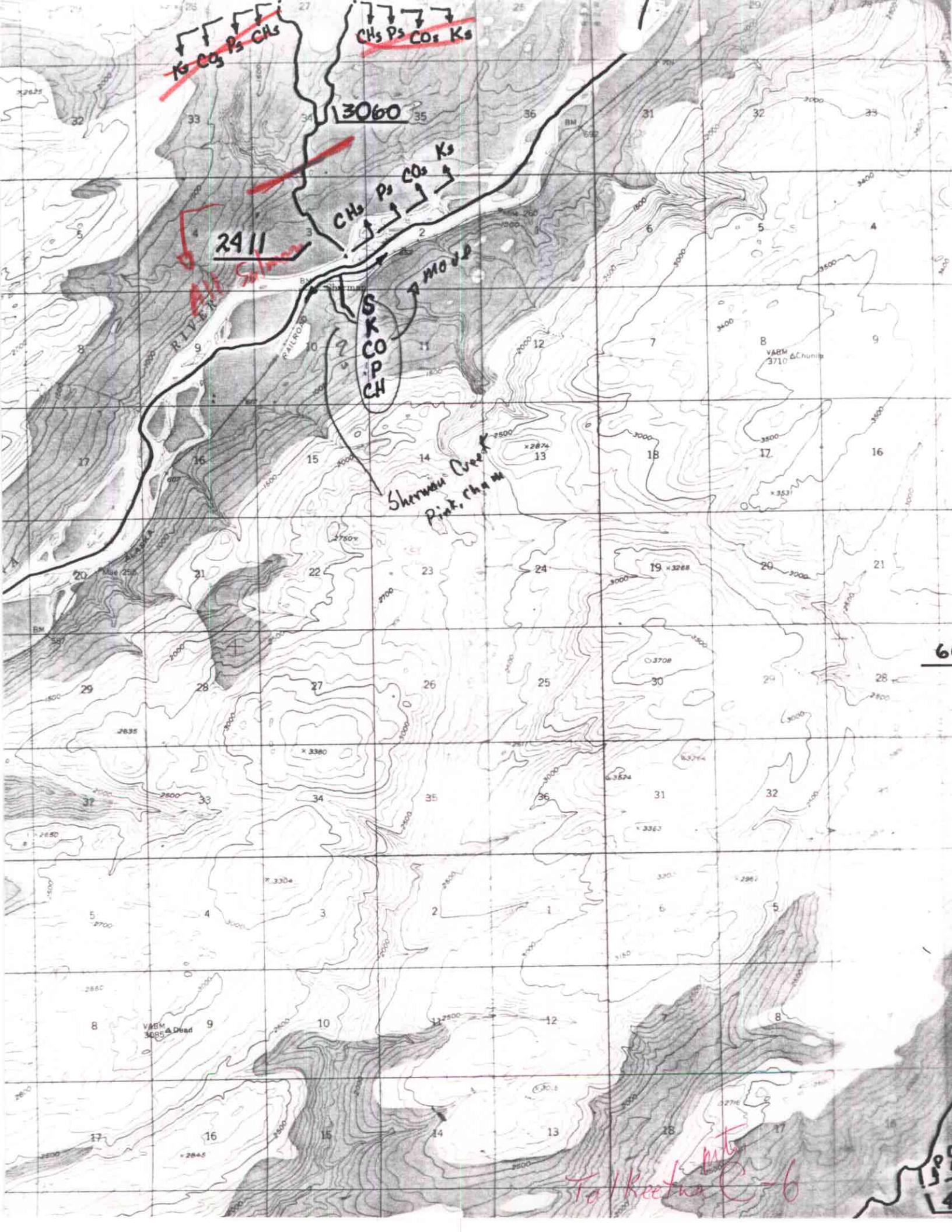

Ks COs Ps CHs
CHs Ps COs Ks
3060
CHs Ps COs Ks
2411
All Salmon
Move
S
K
CO
P
CH
Sherman Creek
Pink, Chum
RIVER
RAILROAD
ALASKA
VABM 3710 Chunila
VABM 3085 Dead
Tal Keetna
mtg
C-6

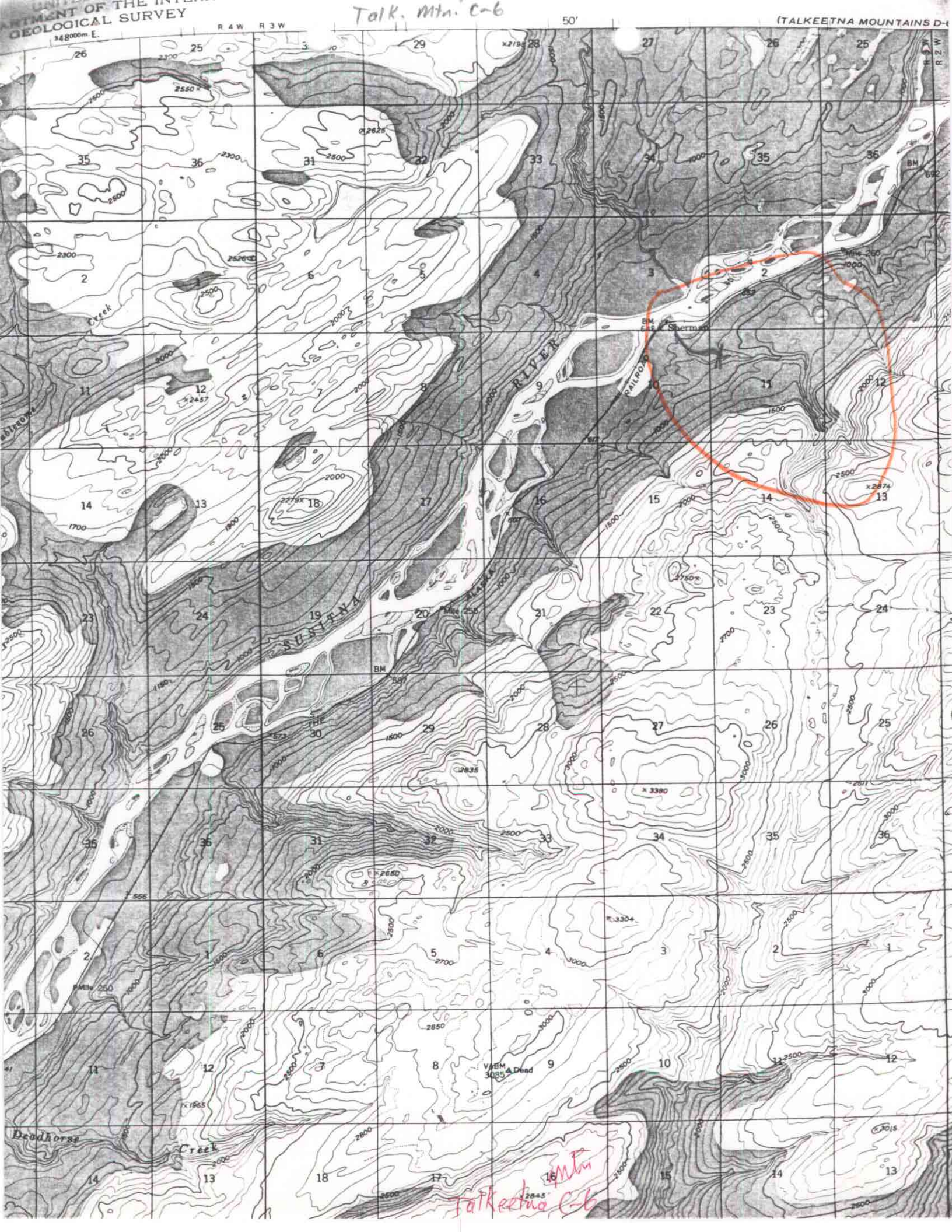

ARTMENT OF THE INTE
GEOLOGICAL SURVEY
Talk. Mtn. C-6
(TALKEETNA MOUNTAINS D-
R 4 W
R 3 W
50'
SUSITNA
RIVER
Sherman
RAILROAD
Creek
Deadhorse
Creek
Mile 250
Mile 255
Mile 260
Talkeetna Mtn C-6