83-055

State of Alaska
Department of Fish and Game
Public Review Nomination for Waters
Important to Anadromous Species

[X] Addition [ ] Deletion

Name of Waterbody (if known): Happy River

Location:

Anadromous Waters Catalog Volume and Number South Central Reg 2

USGS 1:63,360 Quadrangle Talkeetna A-5

or 1:250,000 (if 1:63,360 not available) _____

Species	Date(s) Observed	Stage(s) (Spawning, Rearing, Migration)
sockeye	1979-1981	migration

Comments: Please provide any clarifying information in addition to identification on Anadromous Waters Catalog Public Review Maps.

corridor to Puntilla Lake

Name of Observer (please print) Bruce E King

Date: 6/25/82 Signature: Bruce E King

Drafted 2/10/83

[illegible]

[illegible] 2-7-8

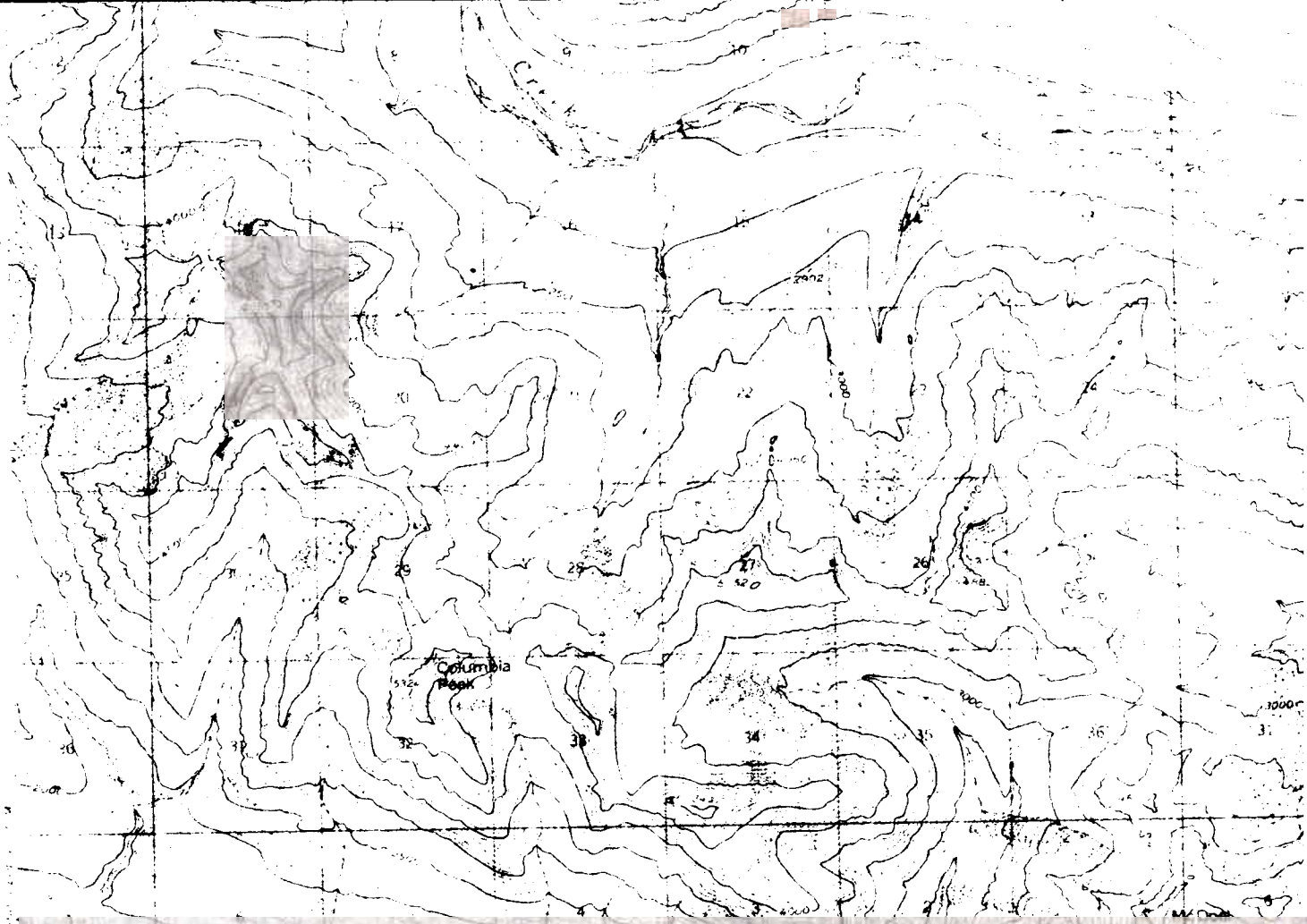

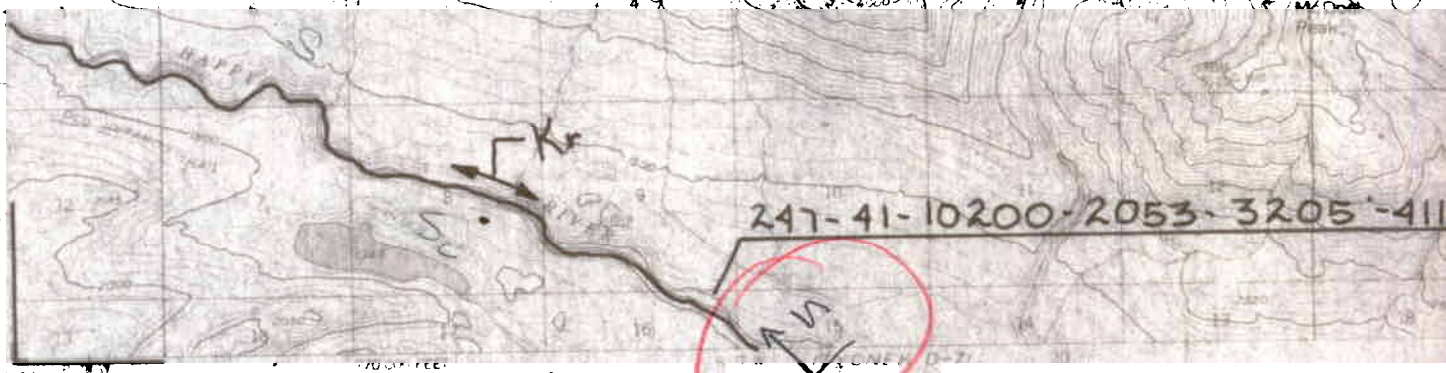

Mapped, edited, and published by the Geological Survey

Control by USGS

Topography by photogrammetric methods from aerial photographs taken 1956. Field annotated 1958. Map not field checked

Universal Transverse Mercator projection; 1927 North American datum
10,000-foot grid ticks based on Alaska coordinate system, zone 3
1,000-meter Universal Transverse Mercator grid ticks
blue

Land lines represent unsurveyed and unmarked locations predetermined by the Bureau of Land Management
Seward Meridian

Swamp as portrayed indicates only the wetter areas locally of low relief as interpreted from aerial photographs

TRUE NORTH
MAGNETIC NORTH
APPROXIMATE MEAN DECLINATION, 1958

FOR
FAIRBANKS ALASKA 99701
A FOLDER DESCRIBING

MAP NO.
A-5
OF

LEGEND

S Sockeye Salmon
K King Salmon
CO Coho Salmon
P Pink Salmon
CH Chum Salmon
SH Steelhead Trout
DV Dolly Varden

Subscript
s - Known Spawning
r - Rearing
*m - Migration

* Migration upstream is assumed for stream

COMP. DRC
DRAWN CB
REVISED DRC
APPROVED ERL
1/82

N

PROJ. TITL
ANA
ANADRO

MAP TIT