83-049

State of Alaska
Department of Fish and Game
Public Review Nomination for Waters
Important to Anadromous Species

X Addition ____ Deletion

Name of Waterbody (if known): Caribou Creek
247-60-10150-2051

Location:

Anadromous Waters Catalog Volume and Number Southcentral

USGS 1:63,360 Quadrangle Seward D8

or 1:250,000 (if 1:63,360 not available) _____

Species	Date(s) Observed	Stage(s) (Spawning, Rearing, Migration)
Dolly Varden	8-10-82	migration

Comments: Please provide any clarifying information. Also, please include a map of the area identifying the stream reach. This can be a copy of the map from the Anadromous Waters Atlas.

refer to attached map

Name of Observer (please print) Carol Jo Sanner, USFS

Date: _____ Signature: _____

Address: _____

ok Durand 11/26/82

ACE 7784971 +/S

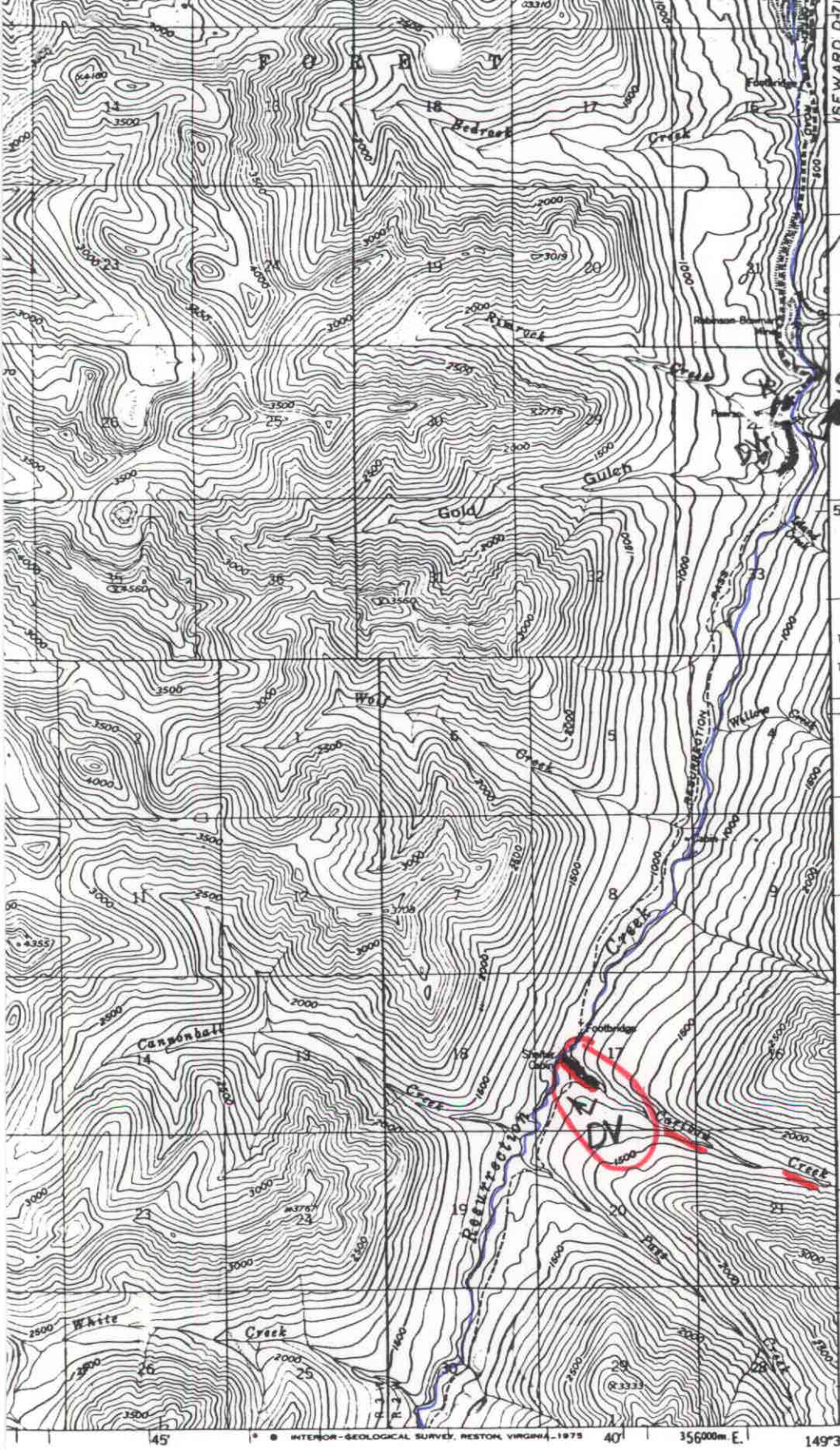

DVr

Sr Cor

Kr

King + Coho spawning also in Palmer Cr.

Co

- information in catalog

- New information circled

All information in red is to be added to our Atlas per your attached letter. Please refer to the enclosed letter.

(SEWARD C-7)

ROAD CLASSIFICATION

Medium-duty ——— Light-duty ———

Unimproved dirt - - - - - - - -

○ State Route

3 4 MILES

18000 21000 FEET

4 5 KILOMETERS

QUADRANGLE LOCATION

SEWARD (D-8), ALASKA

N6045 - W14937.5/15X22.5

ACE 7784972 -/S