State of Alaska
Department of Fish and Game
Public Review Nomination for Waters
Important to Anadromous Species

83-036

[X] Addition [ ] Deletion

Name of Waterbody (if known): Hungry Hollow CREEK

Location: 212-20-10080-2461-3171-4032

Anadromous Waters Catalog Volume and Number SOUTHCENTRAL Region 2

USGS 1:63,360 Quadrangle GULKANA D 4

or 1:250,000 (if 1:63,360 not available)

Species	Date(s) Observed	Stage(s) (Spawning, Rearing, Migration)
STEELHEAD TROUT	6/2/83	SPAWNING migration

Comments: Please provide any clarifying information in addition to identification on Anadromous Waters Catalog Public Review Maps.

Because of life History of THis Species THis STREAM should be protected year Around

ADULT STEELHEAD WERE located in THis STREAM USING RADIO TELEMETRY.

Drafted Rev 1/84

Name of Observer (please print) MIKE SMALL (BLM) Wilson D. Potterville (ADF&G.)

Date: 8/31/83 Signature: Wilson D. Potterville

Address: ADF&G — S.F.
P.O. Box 47
GLENNALLEN, AK. 99588

Amy 1/10/84

PKW 9-14-83

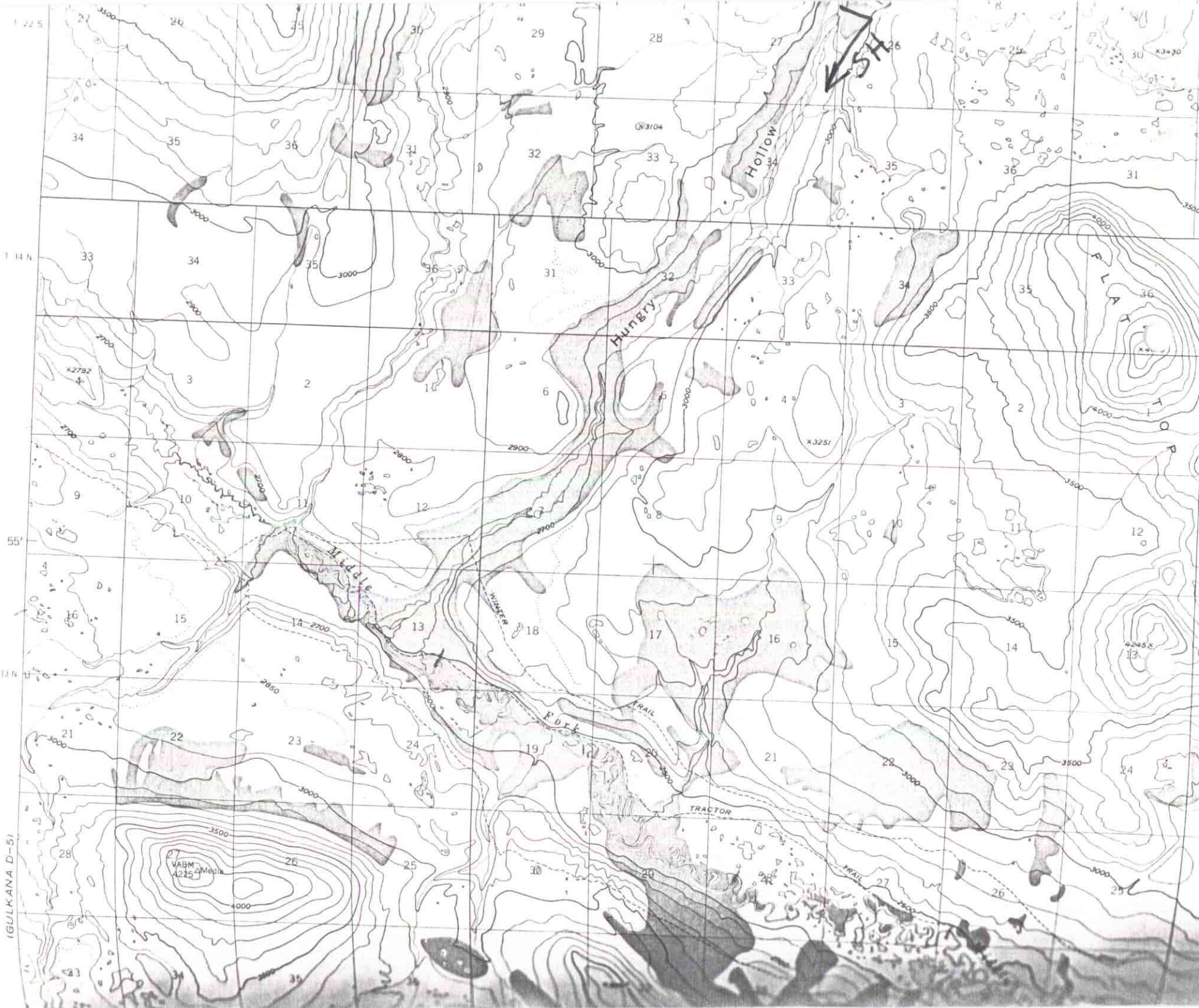

Hollow
Hungry
Middle
Fork
WINTER
TRAIL
TRACTOR
TRAIL
FLAT TOP
SH
VABM
4225
Media
(GULKANA D-5)
55'
T 22 S
T 14 N
T 13 N