83-029

State of Alaska
Department of Fish and Game
Public Review Nomination for Waters
Important to Anadromous Species

[X] Addition [ ] Deletion

Name of Waterbody (if known): Paxson Lake
212-20-10080-2461-0040

Location:

Anadromous Waters Catalog Volume and Number South Central Region II Review Copy #1

USGS 1:63,360 Quadrangle Gulkana D-4

or 1:250,000 (if 1:63,360 not available)

Species	Date(s) Observed	Stage(s) (Spawning, Rearing, Migration)
Sockeye Salmon	7/1/76	Rearing

Comments: Please provide any clarifying information in addition to identification on Anadromous Waters Catalog Public Review Maps.

Name of Observer (please print) Kenneth Robarson

Date: 2/24/83 Signature: Ken Robarson

Address: Box 47, ADF&G
Glennallen, Alaska 99588

Received 3-1-83

9 3/83

State of Alaska
Department of Fish and Game
Public Review Nomination for Waters
Important to Anadromous Species

☒ Addition ☐ Deletion

Name of Waterbody (if known): Swede Lake
212-20-10080-2461-3171-4042-0010

Location:

Anadromous Waters Catalog Volume and Number South Central Region II Review Copy #1

USGS 1:63,360 Quadrangle Gulkana D-4

or 1:250,000 (if 1:63,360 not available)

Species	Date(s) Observed	Stage(s) (Spawning, Rearing, Migration)
Sockeye Salmon	7/9/76	Rearing

Comments: Please provide any clarifying information in addition to identification on Anadromous Waters Catalog Public Review Maps.

Name of Observer (please print) Kenneth Roberson

Date: 2/24/83 Signature: [illegible]

Address: Box 47, ADF&G
Glennallen, Alaska 99588

Dwand 3-1-83

cl 3/83

FINAL

UNITED STATES
DEPARTMENT OF THE INTERIOR
GEOLOGICAL SURVEY

GULKANA (D-4) QUADRANGLE
ALASKA
1:63 360 SERIES (TOPOGRAPHIC)

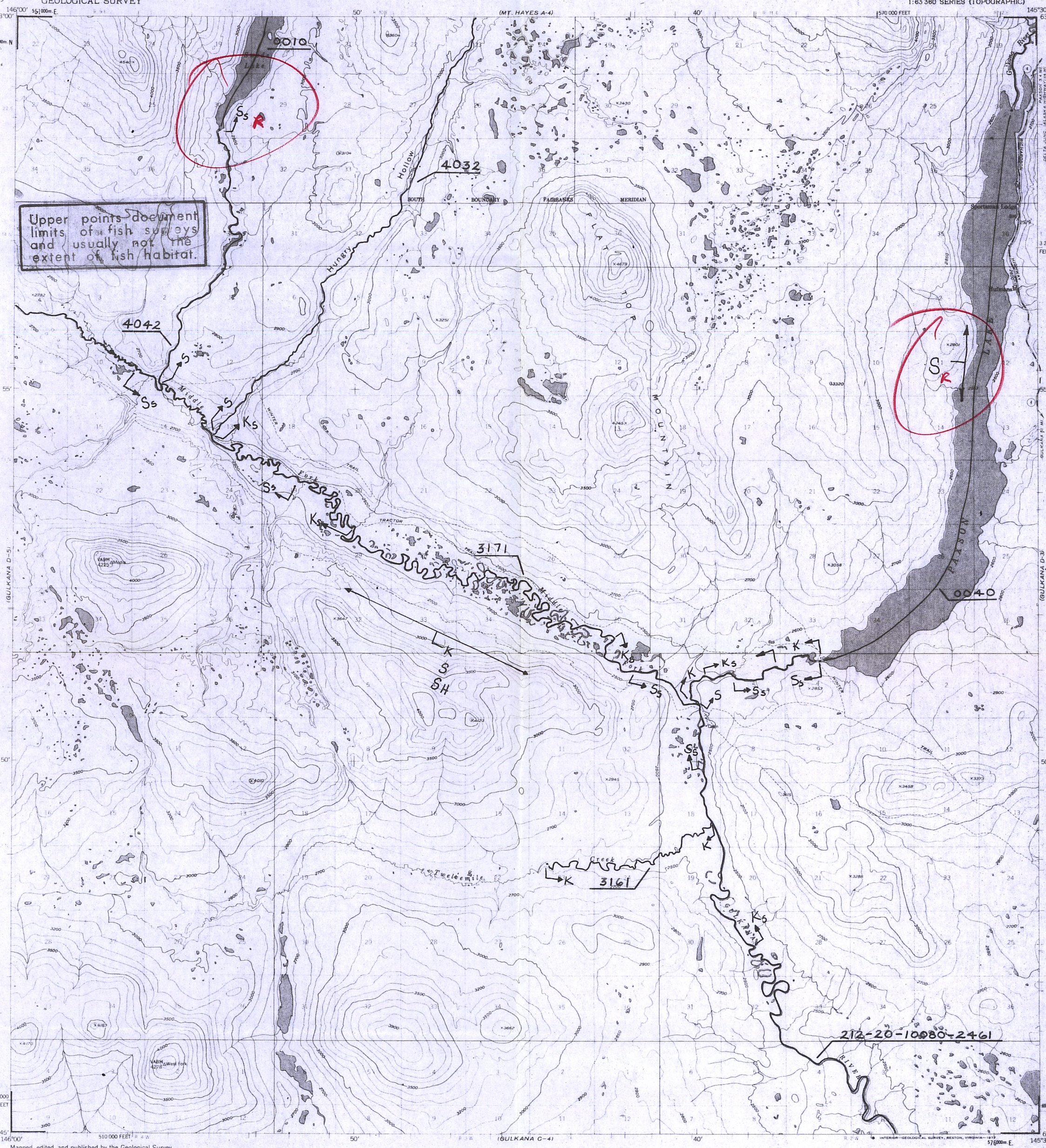

Mapped, edited, and published by the Geological Survey

Control by USGS and USC&GS

Topography by photogrammetric methods from aerial photographs taken 1949, field annotated 1950. Map not field checked

Universal Transverse Mercator projection. 1927 North American datum
10,000 foot grid ticks based on Alaska coordinate system, zone 3
1000-meter Universal Transverse Mercator grid ticks, zone 6, shown in blue

Land lines represent unsurveyed and unmarked locations predetermined by the Bureau of Land Management: Eplios F-9, Fairbanks Meridian and CR-4, Copper River Meridian

Swamps, as portrayed, indicate only the wetter areas, usually of low relief, as interpreted from aerial photographs

TRUE NORTH
MAGNETIC NORTH
29½°
APPROXIMATE MEAN DECLINATION, 1950

SCALE 1:63360
1 ½ 0 1 2 3 4 MILES
3000 0 3000 6000 9000 12000 15000 18000 21000 FEET
1 .5 0 1 2 3 4 5 KILOMETERS

CONTOUR INTERVAL 100 FEET
DOTTED LINES REPRESENT 50 FOOT CONTOURS
NATIONAL GEODETIC VERTICAL DATUM OF 1929

ALASKA
QUADRANGLE LOCATION

ROAD CLASSIFICATION
Medium-duty — Unimproved dirt
State Route

3/82 FT. Wilkins

GULKANA (D-4), ALASKA
N6245-W14530/15730
1950
MINOR REVISIONS 1976

FOR SALE BY U. S. GEOLOGICAL SURVEY
FAIRBANKS, ALASKA 99701, DENVER, COLORADO 80225, OR RESTON, VIRGINIA 22092
A FOLDER DESCRIBING TOPOGRAPHIC MAPS AND SYMBOLS IS AVAILABLE ON REQUEST

MAP NO.
D-4
OF
62

LEGEND

S	Sockeye Salmon
K	King Salmon
CO	Coho Salmon
P	Pink Salmon
CH	Chum Salmon
SH	Steelhead Trout
DV	Dolly Varden
AC	Arctic Char
SF	Sheefish
W	Whitefish
CT	Cutthroat Trout

Subscript
s - Known Spawning
r - Rearing
*m - Migration

* Migration upstream is assumed for stream reaches where anadramous fish occur.

COMP. DRC
DRAWN WB
REVISED DRC
APPROVED ERL
DATE 4/82
FILE NO.

N
SCALE
1" = 1 MILE
1 : 63,360

PROJ. TITLE
ANADROMOUS WATERS CATALOG
ANADROMOUS WATERS ARE LISTED PURSUANT TO AS 16.05.870 (a)

MAP TITLE
GULKANA (D-4)

STATE OF ALASKA
DEPARTMENT OF FISH AND GAME
habitat protection division
JUNEAU, ALASKA

BY	DATE
REVISIONS	