83-027

State of Alaska
Department of Fish and Game
Public Review Nomination for Waters
Important to Anadromous Species

[X] Addition Correction [X] Deletion

Name of Waterbody (if known): Eagle Creek

Location: 212-20-10080-2571-3062-4042

Anadromous Waters Catalog Volume and Number South Central Region II Review Copy #1

USGS 1:63,360 Quadrangle Gulkana D-1

or 1:250,000 (if 1:63,360 not available)

Species	Date(s) Observed	Stage(s) (Spawning, Rearing, Migration)
Sockeye	Annual	Spawning
King Salmon	Annual	Spawning

Comments: Please provide any clarifying information in addition to identification on Anadromous Waters Catalog Public Review Maps.

Location of spawning not properly shown on map.

Name of Observer (please print) Kenneth Roberson

Date: 2/25/83 Signature: KJ Roberson

Address: Box 47 ADF&G
Glennallen, Ak. 99588

Q 3/83

Durand 3-1-83

(MT HAYES A-2)

UNITED STATES
DEPARTMENT OF THE INTERIOR
GEOLOGICAL SURVEY

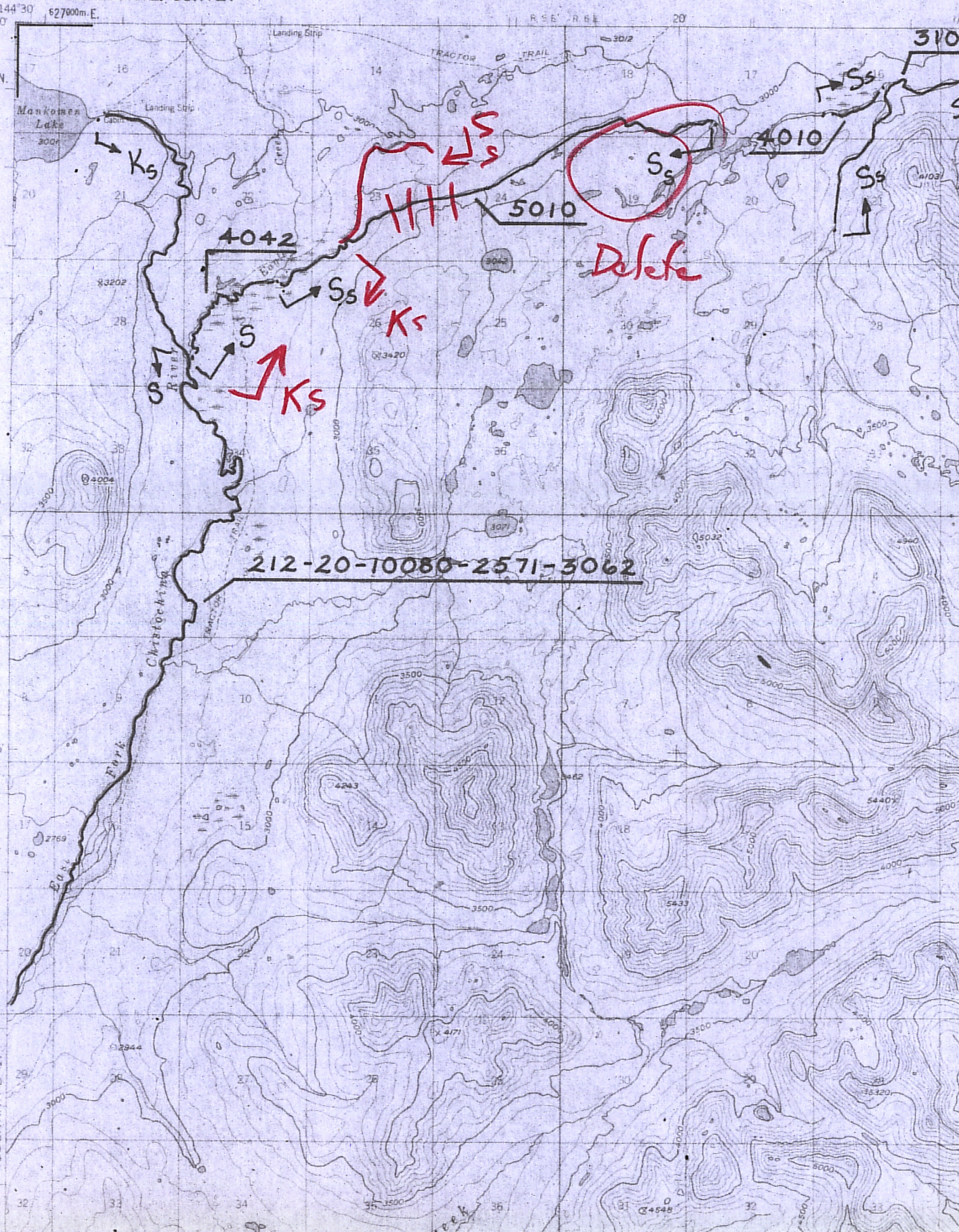

FINAL

UNITED STATES
DEPARTMENT OF THE INTERIOR
GEOLOGICAL SURVEY

GULKANA (D-1) QUADRANGLE
ALASKA
1:63,360 SERIES (TOPOGRAPHIC)

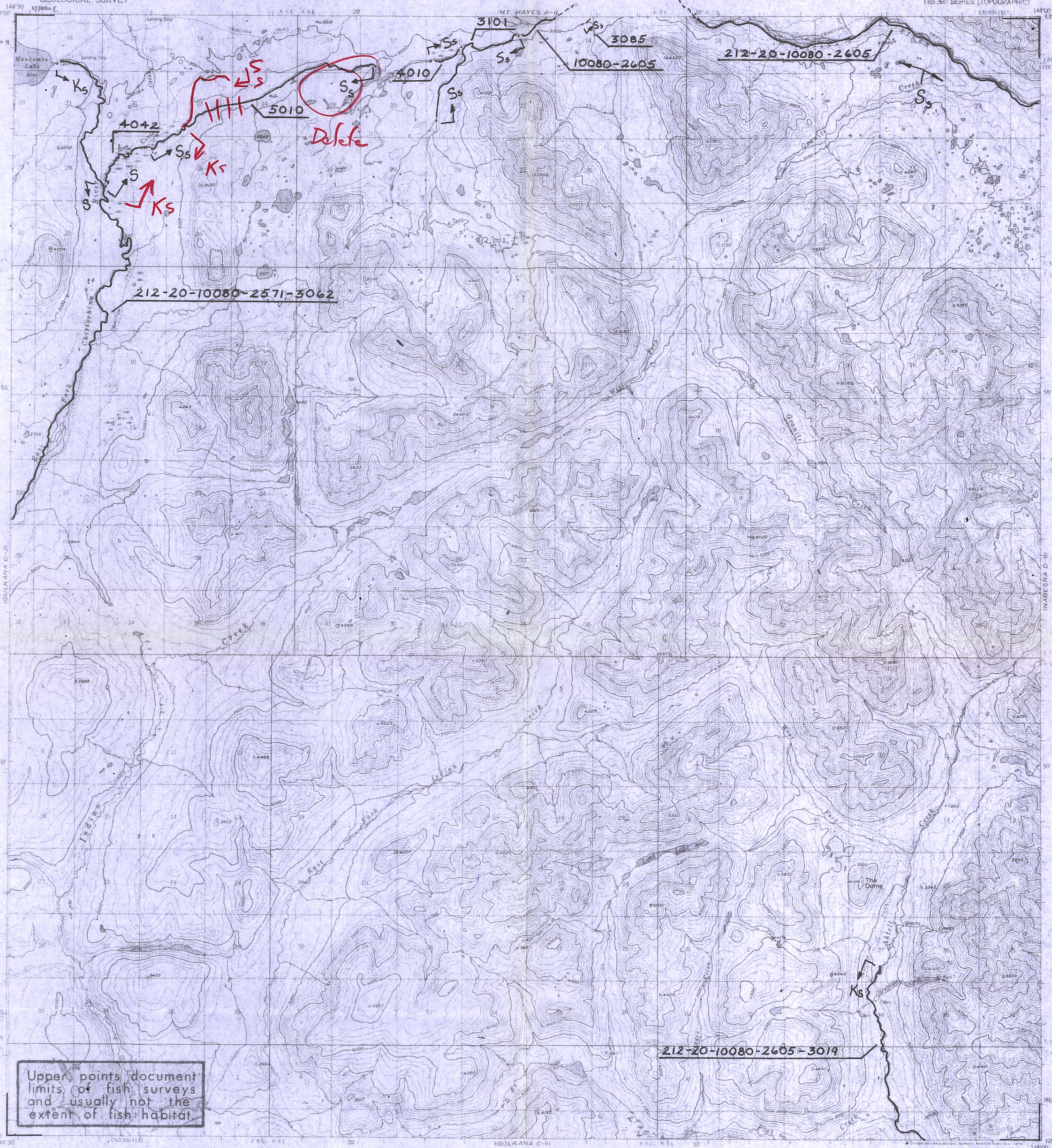

Mapped, edited, and published by the Geological Survey

Control by USGS

Topography by photogrammetric methods from aerial photographs taken 1954. Map not field checked.

Universal Transverse Mercator projection, 1927 North American datum
10,000 foot grid based on Alaska coordinate system, zone 3
1000 meter Universal Transverse Mercator grid ticks, zone 6, shown in blue

Land lines represent unsurveyed and unmarked locations predetermined by the Bureau of Land Management
Folio CR-3, Copper River Meridian

Swamps, as portrayed indicate only the wetter areas, usually of low relief, as interpreted from aerial photographs

TRUE NORTH
MAGNETIC NORTH
29½°
APPROXIMATE MEAN DECLINATION, 1954

SCALE, 1:63 360

CONTOUR INTERVAL 100 FEET
NATIONAL GEODETIC VERTICAL DATUM OF 1929

ALASKA
QUADRANGLE LOCATION

ROAD CLASSIFICATION

2/82

GULKANA (D-1), ALASKA
N6245-W14400/15X30
1954
MINOR REVISIONS 1978

FOR SALE BY U.S. GEOLOGICAL SURVEY
FAIRBANKS, ALASKA 99701 DENVER, COLORADO 80225 OR RESTON, VIRGINIA 22092
A FOLDER DESCRIBING TOPOGRAPHIC MAPS AND SYMBOLS IS AVAILABLE ON REQUEST

MAP NO.
D-1
OF
62

LEGEND

S	Sockeye Salmon
K	King Salmon
CO	Coho Salmon
P	Pink Salmon
CH	Chum Salmon
SH	Steelhead Trout
DV	Dolly Varden
AC	Arctic Char
SF	Sheefish
W	Whitefish
CT	Cutthroat Trout

Subscript
s - Known Spawning
r - Rearing
*m - Migration

* Migration upstream is assumed for stream reaches where anadramous fish occur.

COMP.	DRC
DRAWN	CB
REVISED	DRC
APPROVED	ERL
DATE	4/82
FILE NO.	

N

SCALE
1" = 1 MILE
1 : 63,360

PROJ. TITLE
ANADROMOUS WATERS CATALOG
ANADROMOUS WATERS ARE LISTED PURSUANT TO AS 16.05.870 (a)

MAP TITLE
GULKANA (D-1)

STATE OF ALASKA
DEPARTMENT OF FISH AND GAME
habitat protection division
JUNEAU, ALASKA

BY	DATE
REVISIONS	