82-065

State of Alaska
Department of Fish and Game
Public Review Nomination for Waters
Important to Anadromous Species

X Addition ____ Deletion

Name of Waterbody (if known): See map (Gold Gulch)
247-60-10150

Location:

Anadromous Waters Catalog Volume and Number Southcentral

USGS 1:63,360 Quadrangle Seward D8

or 1:250,000 (if 1:63,360 not available) _____

Species	Date(s) Observed	Stage(s) (Spawning, Rearing, Migration)
Dolly Varden		rearing

Comments: Please provide any clarifying information. Also, please include a map of the area identifying the stream reach. This can be a copy of the map from the Anadromous Waters Atlas.

refer to attached map

Name of Observer (please print) Carol Jo Sanner, USFS

Date: 7-29-82 Signature: _____

Address: _____

ok Durand 11/26/82

ACE 7784975+15

Drafted F. Drone 11/30

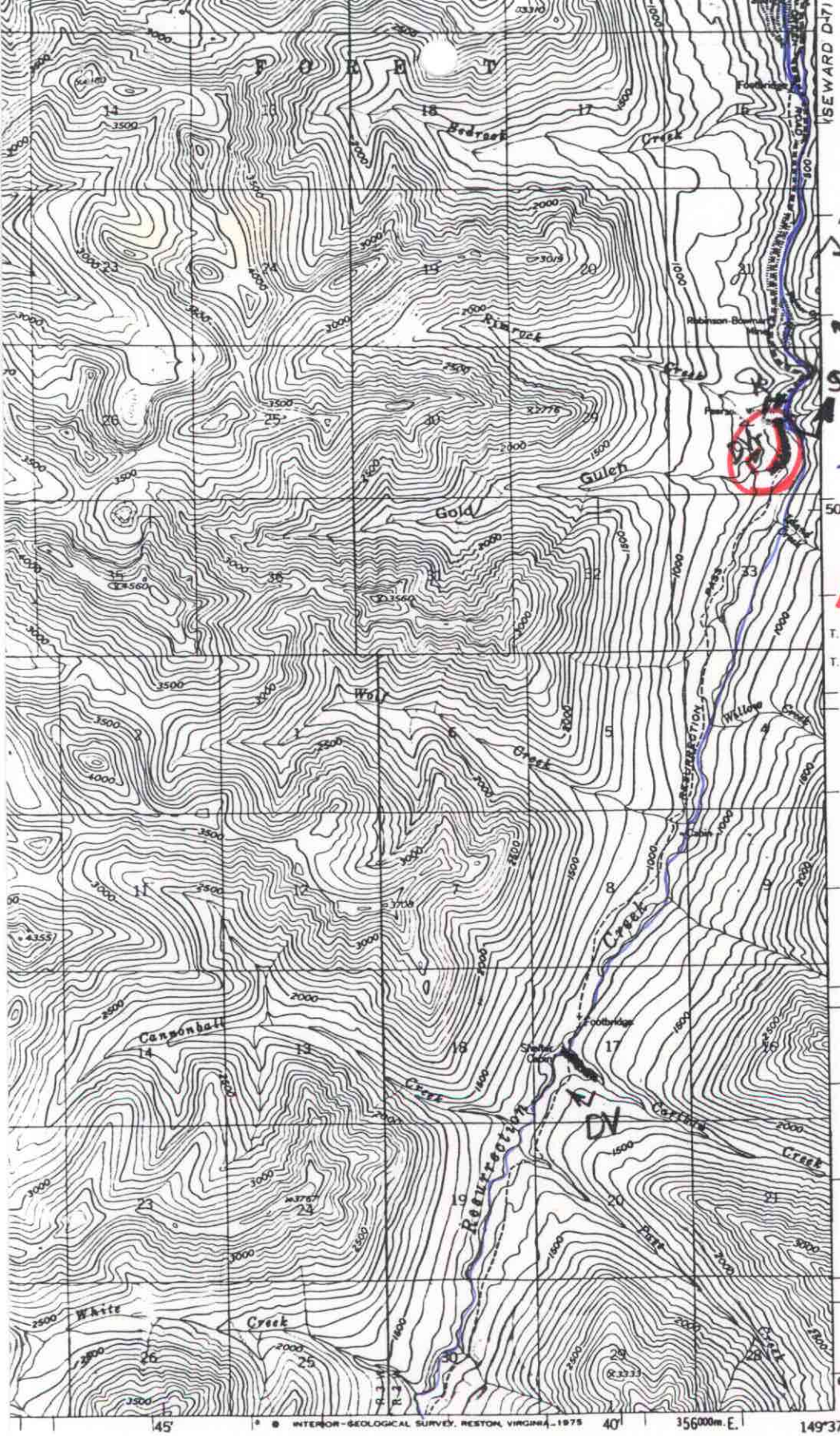

— information in catalog

New information circled

All information in red is to be added to our Atlas per your attached letter. Please refer to the enclosed letter.

3 4 MILES

18000 21000 FEET

4 5 KILOMETERS

ROAD CLASSIFICATION

Medium-duty — Light-duty

Unimproved dirt

State Route

ALASKA

QUADRANGLE LOCATION

ACE 7784976-15

SEWARD (D-8), ALASKA

N6045—W14937.5/15X22.5