State of Alaska
Department of Fish and Game
Sportfish Division

Nomination Form
Anadromous Waters Catalog

Region: Southcentral

USGS Quad(s): TALKEETNA MOUNTAINS D-6 C-6

Anadromous Waters Catalog Number of Waterway: 247-41-10200 -2476 (-2527) (-2536) (-2554)

Name of Waterway: Susitna River

☑ USGS Name ☐ Local Name

(-2560)(-2562)

☑ Addition ☐ Deletion ☐ Correction ☐ Backup Information

For Office Use

Nomination #	15-630	James J. Hasbrouck, Fisheries Scientist	8/31/2015 Date
Revision Year:	2016	Habitat Operations Manager	8/31/15 Date
Revision to:	☒ Atlas ☐ Catalog	AWC Project Biologist	21 May 15 Date
Revision Code:	A-2	GIS Analyst	9 9 15 Date

OBSERVATION INFORMATION

Species	Date(s) Observed	Spawning	Rearing	Present	Anadromous
sockeye salmon	09/21/2014	✓			✓

Add new streams (-2560 & 2562) w/ sockeye salmon spawning

IMPORTANT: Provide all supporting documentation that this water body is important for the spawning, rearing or migration of anadromous fish, including: number of fish and life stages observed; sampling methods, sampling duration and area sampled; copies of field notes; etc. Attach a copy of a map showing location of mouth and observed upper extent of each species, as well as other information such as: specific stream reaches observed as spawning or rearing habitat; locations, types, and heights of any barriers; etc.

Comments: Add new stream w/ sockeye salmon spawning (-2536)

In late September, 2014, Sockeye Salmon were observed spawning in the following Susitna River sloughs and side channels between PRM 129.4-145.2: Slough 8A, Slough 10, Slough 11. Slough 13, Slough 19, Slough 21, and Side Channel 21.
Coordinates (Lat,Long): Upper(62.81400,-149.57915) Lower(62.66428,-149.9011)

Add new stream w/ sockeye salmon spawning/present (-2527)
Add new stream w/ sockeye salmon spawning/present (-2476)
Add new stream (-2554) w/ sockeye salmon spawning

Name of Observer (please print): Gerald George

Signature: 63.227.212.201 (Web Nomination) Date: 05/19/2015

Agency:

Address: 14300 SE 1st St STE 150
Vancouver, WA 98684

This certifies that in my best professional judgment and belief the above information is evidence that this waterbody should be included in or deleted from the Anadromous Waters Catalog.

Signature of Area Biologist: _____ Date: _____ Revision 11/14

Name of Area Biologist (please print):

Location ID (optional)	Latitude	Longitude	Datum	Coordinate determination method	Name of water body	Date	Observer name (first name, middle initial, last name)	Fish collection method	Species	Life stage	Length (mm) No estimates/ranges	Length method	Weight (g)	Sex	Age	Age method	ADF&G GCL	Additional count (1)	Disposition (1)	Additional count (2)	Disposition (2)	Comments
Slough 8A	62.66428	-149.90110	WGS84	GPS	Susitna River	9/24/2014	Jamie, N, Thc	Visual Observ	sockeye salm	adult spawning									ID'ed and released			Visual ID of fish on redd; redd measurements only, fish not handled, no length recorded
Slough 8A	62.66429	-149.90134	WGS84	GPS	Susitna River	9/24/2014	Jamie, N, Thc	Visual Observ	sockeye salm	adult spawning									ID'ed and released			Visual ID of fish on redd; redd measurements only, fish not handled, no length recorded
Slough 8A	62.66430	-149.90137	WGS84	GPS	Susitna River	9/24/2014	Jamie, N, Thc	Visual Observ	sockeye salm	adult spawning									ID'ed and released			Visual ID of fish on redd; redd measurements only, fish not handled, no length recorded
Slough 8A	62.66430	-149.90118	WGS84	GPS	Susitna River	9/24/2014	Jamie, N, Thc	Visual Observ	sockeye salm	adult spawning									ID'ed and released			Visual ID of fish on redd; redd measurements only, fish not handled, no length recorded
Slough 8A	62.66431	-149.90142	WGS84	GPS	Susitna River	9/24/2014	Jamie, N, Thc	Visual Observ	sockeye salm	adult spawning									ID'ed and released			Visual ID of fish on redd; redd measurements only, fish not handled, no length recorded
Slough 8A	62.66431	-149.90129	WGS84	GPS	Susitna River	9/24/2014	Jamie, N, Thc	Visual Observ	sockeye salm	adult spawning									ID'ed and released			Visual ID of fish on redd; redd measurements only, fish not handled, no length recorded
Slough 8A	62.66431	-149.90108	WGS84	GPS	Susitna River	9/24/2014	Jamie, N, Thc	Visual Observ	sockeye salm	adult spawning									ID'ed and released			Visual ID of fish on redd; redd measurements only, fish not handled, no length recorded
Slough 8A	62.66432	-149.90077	WGS84	GPS	Susitna River	9/24/2014	Jamie, N, Thc	Visual Observ	sockeye salm	adult spawning									ID'ed and released			Visual ID of fish on redd; redd measurements only, fish not handled, no length recorded
Slough 8A	62.66432	-149.90127	WGS84	GPS	Susitna River	9/24/2014	Jamie, N, Thc	Visual Observ	sockeye salm	adult spawning									ID'ed and released			Visual ID of fish on redd; redd measurements only, fish not handled, no length recorded
Slough 8A	62.66433	-149.90112	WGS84	GPS	Susitna River	9/24/2014	Jamie, N, Thc	Visual Observ	sockeye salm	adult spawning									ID'ed and released			Visual ID of fish on redd; redd measurements only, fish not handled, no length recorded
Slough 8A	62.66435	-149.90149	WGS84	GPS	Susitna River	9/24/2014	Jamie, N, Thc	Visual Observ	sockeye salm	adult spawning									ID'ed and released			Visual ID of fish on redd; redd measurements only, fish not handled, no length recorded
Slough 8A	62.66437	-149.90098	WGS84	GPS	Susitna River	9/24/2014	Jamie, N, Thc	Visual Observ	sockeye salm	adult spawning									ID'ed and released			Visual ID of fish on redd; redd measurements only, fish not handled, no length recorded
Slough 8A	62.66439	-149.90069	WGS84	GPS	Susitna River	9/24/2014	Jamie, N, Thc	Visual Observ	sockeye salm	adult spawning									ID'ed and released			Visual ID of fish on redd; redd measurements only, fish not handled, no length recorded
Slough 10	62.73985	-149.73975	WGS84	GPS	Susitna River	9/23/2014	Jamie, N, Thc	Visual Observ	sockeye salm	adult spawning									ID'ed and released			Visual ID of fish on redd; redd measurements only, fish not handled, no length recorded
Slough 10	62.73985	-149.73955	WGS84	GPS	Susitna River	9/23/2014	Jamie, N, Thc	Visual Observ	sockeye salm	adult spawning									ID'ed and released			Visual ID of fish on redd; redd measurements only, fish not handled, no length recorded
Slough 10	62.73985	-149.73964	WGS84	GPS	Susitna River	9/23/2014	Jamie, N, Thc	Visual Observ	sockeye salm	adult spawning									ID'ed and released			Visual ID of fish on redd; redd measurements only, fish not handled, no length recorded
Slough 10	62.73985	-149.73957	WGS84	GPS	Susitna River	9/23/2014	Jamie, N, Thc	Visual Observ	sockeye salm	adult spawning									ID'ed and released			Visual ID of fish on redd; redd measurements only, fish not handled, no length recorded
Slough 10	62.73985	-149.73969	WGS84	GPS	Susitna River	9/23/2014	Jamie, N, Thc	Visual Observ	sockeye salm	adult spawning									ID'ed and released			Visual ID of fish on redd; redd measurements only, fish not handled, no length recorded
Slough 10	62.73987	-149.73963	WGS84	GPS	Susitna River	9/23/2014	Jamie, N, Thc	Visual Observ	sockeye salm	adult spawning									ID'ed and released			Visual ID of fish on redd; redd measurements only, fish not handled, no length recorded
Slough 10	62.73988	-149.73982	WGS84	GPS	Susitna River	9/23/2014	Jamie, N, Thc	Visual Observ	sockeye salm	adult spawning									ID'ed and released			Visual ID of fish on redd; redd measurements only, fish not handled, no length recorded
Slough 10	62.73989	-149.73915	WGS84	GPS	Susitna River	9/23/2014	Jamie, N, Thc	Visual Observ	sockeye salm	adult spawning									ID'ed and released			Visual ID of fish on redd; redd measurements only, fish not handled, no length recorded
Slough 10	62.73991	-149.73904	WGS84	GPS	Susitna River	9/23/2014	Jamie, N, Thc	Visual Observ	sockeye salm	adult spawning									ID'ed and released			Visual ID of fish on redd; redd measurements only, fish not handled, no length recorded
Slough 10	62.73991	-149.73907	WGS84	GPS	Susitna River	9/23/2014	Jamie, N, Thc	Visual Observ	sockeye salm	adult spawning									ID'ed and released			Visual ID of fish on redd; redd measurements only, fish not handled, no length recorded
Slough 10	62.73992	-149.73918	WGS84	GPS	Susitna River	9/23/2014	Jamie, N, Thc	Visual Observ	sockeye salm	adult spawning									ID'ed and released			Visual ID of fish on redd; redd measurements only, fish not handled, no length recorded
Slough 10	62.73993	-149.73914	WGS84	GPS	Susitna River	9/23/2014	Jamie, N, Thc	Visual Observ	sockeye salm	adult spawning									ID'ed and released			Visual ID of fish on redd; redd measurements only, fish not handled, no length recorded
Slough 10	62.73994	-149.73886	WGS84	GPS	Susitna River	9/23/2014	Jamie, N, Thc	Visual Observ	sockeye salm	adult spawning									ID'ed and released			Visual ID of fish on redd; redd measurements only, fish not handled, no length recorded
Slough 10	62.73995	-149.73869	WGS84	GPS	Susitna River	9/23/2014	Jamie, N, Thc	Visual Observ	sockeye salm	adult spawning									ID'ed and released			Visual ID of fish on redd; redd measurements only, fish not handled, no length recorded
Slough 10	62.73995	-149.73867	WGS84	GPS	Susitna River	9/23/2014	Jamie, N, Thc	Visual Observ	sockeye salm	adult spawning									ID'ed and released			Visual ID of fish on redd; redd measurements only, fish not handled, no length recorded
Slough 11	62.75381	-149.70805	WGS84	GPS	Susitna River	9/21/2014	Mike, R, Gagr	Visual Observ	sockeye salm	adult spawning									ID'ed and released			Visual ID of fish on redd; redd measurements only, fish not handled, no length recorded
Slough 11	62.75382	-149.70800	WGS84	GPS	Susitna River	9/21/2014	Mike, R, Gagr	Visual Observ	sockeye salm	adult spawning									ID'ed and released			Visual ID of fish on redd; redd measurements only, fish not handled, no length recorded
Slough 11	62.75383	-149.70801	WGS84	GPS	Susitna River	9/21/2014	Mike, R, Gagr	Visual Observ	sockeye salm	adult spawning									ID'ed and released			Visual ID of fish on redd; redd measurements only, fish not handled, no length recorded
Slough 11	62.75386	-149.70801	WGS84	GPS	Susitna River	9/21/2014	Mike, R, Gagr	Visual Observ	sockeye salm	adult spawning									ID'ed and released			Visual ID of fish on redd; redd measurements only, fish not handled, no length recorded
Slough 11	62.75387	-149.70799	WGS84	GPS	Susitna River	9/21/2014	Mike, R, Gagr	Visual Observ	sockeye salm	adult spawning									ID'ed and released			Visual ID of fish on redd; redd measurements only, fish not handled, no length recorded
Slough 11	62.75394	-149.70787	WGS84	GPS	Susitna River	9/21/2014	Mike, R, Gagr	Visual Observ	sockeye salm	adult spawning									ID'ed and released			Visual ID of fish on redd; redd measurements only, fish not handled, no length recorded
Slough 11	62.75396	-149.70802	WGS84	GPS	Susitna River	9/21/2014	Mike, R, Gagr	Visual Observ	sockeye salm	adult spawning									ID'ed and released			Visual ID of fish on redd; redd measurements only, fish not handled, no length recorded
Slough 11	62.75397	-149.70801	WGS84	GPS	Susitna River	9/21/2014	Mike, R, Gagr	Visual Observ	sockeye salm	adult spawning									ID'ed and released			Visual ID of fish on redd; redd measurements only, fish not handled, no length recorded
Slough 11	62.75401	-149.70788	WGS84	GPS	Susitna River	9/21/2014	Mike, R, Gagr	Visual Observ	sockeye salm	adult spawning									ID'ed and released			Visual ID of fish on redd; redd measurements only, fish not handled, no length recorded
Slough 11	62.75403	-149.70791	WGS84	GPS	Susitna River	9/21/2014	Mike, R, Gagr	Visual Observ	sockeye salm	adult spawning									ID'ed and released			Visual ID of fish on redd; redd measurements only, fish not handled, no length recorded
Slough 11	62.75407	-149.70790	WGS84	GPS	Susitna River	9/21/2014	Mike, R, Gagr	Visual Observ	sockeye salm	adult spawning									ID'ed and released			Visual ID of fish on redd; redd measurements only, fish not handled, no length recorded
Slough 11	62.75408	-149.70789	WGS84	GPS	Susitna River	9/21/2014	Mike, R, Gagr	Visual Observ	sockeye salm	adult spawning									ID'ed and released			Visual ID of fish on redd; redd measurements only, fish not handled, no length recorded
Slough 11	62.75413	-149.70787	WGS84	GPS	Susitna River	9/21/2014	Mike, R, Gagr	Visual Observ	sockeye salm	adult spawning									ID'ed and released			Visual ID of fish on redd; redd measurements only, fish not handled, no length recorded
Slough 11	62.75415	-149.70790	WGS84	GPS	Susitna River	9/21/2014	Mike, R, Gagr	Visual Observ	sockeye salm	adult spawning									ID'ed and released			Visual ID of fish on redd; redd measurements only, fish not handled, no length recorded
Slough 11	62.75419	-149.70797	WGS84	GPS	Susitna River	9/21/2014	Mike, R, Gagr	Visual Observ	sockeye salm	adult spawning									ID'ed and released			Visual ID of fish on redd; redd measurements only, fish not handled, no length recorded
Slough 11	62.75421	-149.70798	WGS84	GPS	Susitna River	9/21/2014	Mike, R, Gagr	Visual Observ	sockeye salm	adult spawning									ID'ed and released			Visual ID of fish on redd; redd measurements only, fish not handled, no length recorded
Slough 11	62.75424	-149.70791	WGS84	GPS	Susitna River	9/21/2014	Mike, R, Gagr	Visual Observ	sockeye salm	adult spawning									ID'ed and released			Visual ID of fish on redd; redd measurements only, fish not handled, no length recorded
Slough 11	62.75425	-149.70796	WGS84	GPS	Susitna River	9/21/2014	Mike, R, Gagr	Visual Observ	sockeye salm	adult spawning									ID'ed and released			Visual ID of fish on redd; redd measurements only, fish not handled, no length recorded
Slough 11	62.75508	-149.70785	WGS84	GPS	Susitna River	9/21/2014	Mike, R, Gagr	Visual Observ	sockeye salm	adult spawning									ID'ed and released			Visual ID of fish on redd; redd measurements only, fish not handled, no length recorded
Slough 11	62.75511	-149.70802	WGS84	GPS	Susitna River	9/21/2014	Mike, R, Gagr	Visual Observ	sockeye salm	adult spawning									ID'ed and released			Visual ID of fish on redd; redd measurements only, fish not handled, no length recorded
Slough 11	62.75515	-149.70784	WGS84	GPS	Susitna River	9/21/2014	Mike, R, Gagr	Visual Observ	sockeye salm	adult spawning									ID'ed and released			Visual ID of fish on redd; redd measurements only, fish not handled, no length recorded
Slough 11	62.75519	-149.70798	WGS84	GPS	Susitna River	9/21/2014	Mike, R, Gagr	Visual Observ	sockeye salm	adult spawning									ID'ed and released			Visual ID of fish on redd; redd measurements only, fish not handled, no length recorded
Slough 11	62.75519	-149.70788	WGS84	GPS	Susitna River	9/21/2014	Mike, R, Gagr	Visual Observ	sockeye salm	adult spawning									ID'ed and released			Visual ID of fish on redd; redd measurements only, fish not handled, no length recorded
Slough 11	62.75520	-149.70784	WGS84	GPS	Susitna River	9/21/2014	Mike, R, Gagr	Visual Observ	sockeye salm	adult spawning									ID'ed and released			Visual ID of fish on redd; redd measurements only, fish not handled, no length recorded
Slough 11	62.75524	-149.70784	WGS84	GPS	Susitna River	9/21/2014	Mike, R, Gagr	Visual Observ	sockeye salm	adult spawning									ID'ed and released			Visual ID of fish on redd; redd measurements only, fish not handled, no length recorded
Slough 11	62.75526	-149.70796	WGS84	GPS	Susitna River	9/21/2014	Mike, R, Gagr	Visual Observ	sockeye salm	adult spawning									ID'ed and released			Visual ID of fish on redd; redd measurements only, fish not handled, no length recorded
Slough 11	62.75527	-149.70795	WGS84	GPS	Susitna River	9/21/2014	Mike, R, Gagr	Visual Observ	sockeye salm	adult spawning									ID'ed and released			Visual ID of fish on redd; redd measurements only, fish not handled, no length recorded
Slough 11	62.75527	-149.70804	WGS84	GPS	Susitna River	9/21/2014	Mike, R, Gagr	Visual Observ	sockeye salm	adult spawning									ID'ed and released			Visual ID of fish on redd; redd measurements only, fish not handled, no length recorded
Slough 11	62.75529	-149.70810	WGS84	GPS	Susitna River	9/21/2014	Mike, R, Gagr	Visual Observ	sockeye salm	adult spawning									ID'ed and released			Visual ID of fish on redd; redd measurements only, fish not handled, no length recorded
Slough 11	62.75530	-149.70797	WGS84	GPS	Susitna River	9/21/2014	Mike, R, Gagr	Visual Observ	sockeye salm	adult spawning									ID'ed and released			Visual ID of fish on redd; redd measurements only, fish not handled, no length recorded
Slough 11	62.75533	-149.70809	WGS84	GPS	Susitna River	9/21/2014	Mike, R, Gagr	Visual Observ	sockeye salm	adult spawning									ID'ed and released			Visual ID of fish on redd; redd measurements only, fish not handled, no length recorded
Slough 11	62.75536	-149.70806	WGS84	GPS	Susitna River	9/21/2014	Mike, R, Gagr	Visual Observ	sockeye salm	adult spawning									ID'ed and released			Visual ID of fish on redd; redd measurements only, fish not handled, no length recorded
Slough 11	62.75539	-149.70798	WGS84	GPS	Susitna River	9/21/2014	Mike, R, Gagr	Visual Observ	sockeye salm	adult spawning									ID'ed and released			Visual ID of fish on redd; redd measurements only, fish not handled, no length recorded
Slough 13	62.75902	-149.71110	WGS84	GPS	Susitna River	9/21/2014	Mike, R, Gagr	Visual Observ	sockeye salm	adult spawning									ID'ed and released			Visual ID of fish on redd; redd measurements only, fish not handled, no length recorded
Slough 19	62.78963	-149.61864	WGS84	GPS	Susitna River	9/23/2014	Jamie, N, Thc	Visual Observ	sockeye salm	adult spawning									ID'ed and released			Visual ID of fish on redd; redd measurements only, fish not handled, no length recorded
Slough 19	62.78967	-149.61846	WGS84	GPS	Susitna River	9/23/2014	Jamie, N, Thc	Visual Observ	sockeye salm	adult spawning									ID'ed and released			Visual ID of fish on redd; redd measurements only, fish not handled, no length recorded
Slough 19	62.78967	-149.61849	WGS84	GPS	Susitna River	9/23/2014	Jamie, N, Thc	Visual Observ	sockeye salm	adult spawning									ID'ed and released			Visual ID of fish on redd; redd measurements only, fish not handled, no length recorded
Slough 19	62.78973	-149.61833	WGS84	GPS	Susitna River	9/23/2014	Jamie, N, Thc	Visual Observ	sockeye salm	adult spawning									ID'ed and released			Visual ID of fish on redd; redd measurements only, fish not handled, no length recorded
Slough 19	62.78978	-149.61818	WGS84	GPS	Susitna River	9/23/2014	Jamie, N, Thc	Visual Observ	sockeye salm	adult spawning									ID'ed and released			Visual ID of fish on redd; redd measurements only, fish not handled, no length recorded
Slough 19	62.78981	-149.61801	WGS84	GPS	Susitna River	9/23/2014	Jamie, N, Thc	Visual Observ	sockeye salm	adult spawning									ID'ed and released			Visual ID of fish on redd; redd measurements only, fish not handled, no length recorded
Slough 19	62.78983	-149.61812	WGS84	GPS	Susitna River	9/23/2014	Jamie, N, Thc	Visual Observ	sockeye salm	adult spawning									ID'ed and released			Visual ID of fish on redd; redd measurements only, fish not handled, no length recorded
Slough 19	62.78984	-149.61802	WGS84	GPS	Susitna River	9/23/2014	Jamie, N, Thc	Visual Observ	sockeye salm	adult spawning									ID'ed and released			Visual ID of fish on redd; redd measurements only, fish not handled, no length recorded
Slough 19	62.78985	-149.61796	WGS84	GPS	Susitna River	9/23/2014	Jamie, N, Thc	Visual Observ	sockeye salm	adult spawning									ID'ed and released			Visual ID of fish on redd; redd measurements only, fish not handled, no length recorded
Slough 19	62.78986	-149.61774	WGS84	GPS	Susitna River	9/23/2014	Jamie, N, Thc	Visual Observ	sockeye salm	adult spawning									ID'ed and released			Visual ID of fish on redd; redd measurements only, fish not handled, no length recorded
Slough 21	62.81076	-149.58429	WGS84	GPS	Susitna River	9/22/2014	Mike, R, Gagr	Visual Observ	sockeye salm	adult spawning									ID'ed and released			Visual ID of fish on redd; redd measurements only, fish not handled, no length recorded

Slough 21	62.81077	-149.58425	WGS84	GPS	Susitna River	9/22/2014	Mike, R, Gagr	Visual Observ	sockeye salm	adult spawning	ID'ed and released	Visual ID of fish on redd; redd measurements only, fish not handled, no length recorded
Slough 21	62.81077	-149.58422	WGS84	GPS	Susitna River	9/22/2014	Mike, R, Gagr	Visual Observ	sockeye salm	adult spawning	ID'ed and released	Visual ID of fish on redd; redd measurements only, fish not handled, no length recorded
Slough 21	62.81078	-149.58418	WGS84	GPS	Susitna River	9/22/2014	Mike, R, Gagr	Visual Observ	sockeye salm	adult spawning	ID'ed and released	Visual ID of fish on redd; redd measurements only, fish not handled, no length recorded
Slough 21	62.81093	-149.58386	WGS84	GPS	Susitna River	9/22/2014	Mike, R, Gagr	Visual Observ	sockeye salm	adult spawning	ID'ed and released	Visual ID of fish on redd; redd measurements only, fish not handled, no length recorded
Side Channel 21	62.81380	-149.57959	WGS84	GPS	Susitna River	9/22/2014	Mike, R, Gagr	Visual Observ	sockeye salm	adult spawning	ID'ed and released	Visual ID of fish on redd; redd measurements only, fish not handled, no length recorded
Side Channel 21	62.81385	-149.57945	WGS84	GPS	Susitna River	9/22/2014	Mike, R, Gagr	Visual Observ	sockeye salm	adult spawning	ID'ed and released	Visual ID of fish on redd; redd measurements only, fish not handled, no length recorded
Side Channel 21	62.81387	-149.57940	WGS84	GPS	Susitna River	9/22/2014	Mike, R, Gagr	Visual Observ	sockeye salm	adult spawning	ID'ed and released	Visual ID of fish on redd; redd measurements only, fish not handled, no length recorded
Side Channel 21	62.81394	-149.57932	WGS84	GPS	Susitna River	9/22/2014	Mike, R, Gagr	Visual Observ	sockeye salm	adult spawning	ID'ed and released	Visual ID of fish on redd; redd measurements only, fish not handled, no length recorded
Side Channel 21	62.81396	-149.57930	WGS84	GPS	Susitna River	9/22/2014	Mike, R, Gagr	Visual Observ	sockeye salm	adult spawning	ID'ed and released	Visual ID of fish on redd; redd measurements only, fish not handled, no length recorded
Side Channel 21	62.81400	-149.57915	WGS84	GPS	Susitna River	9/22/2014	Mike, R, Gagr	Visual Observ	sockeye salm	adult spawning	ID'ed and released	Visual ID of fish on redd; redd measurements only, fish not handled, no length recorded

Ss
Sp
add new stream 247-41-10200-2476
w/sockeye salmon spawning/present,
use arc2016 for hydro

add new stream 247-41-10200-2527
w/sockeye salmon present/spawning, use
arc 2016 for hydro

add new stream 247-41-10200-2536
w/sockeye salmon spawning, use
arc 2016 for hydro

add new stream 247-41-10200-2554
w/sockeye salmon spawning, use
arc 2016 for hydro
bing
© 2015 DigitalGlobe © 2015 GeoEye © 2015 Microsoft Corporation

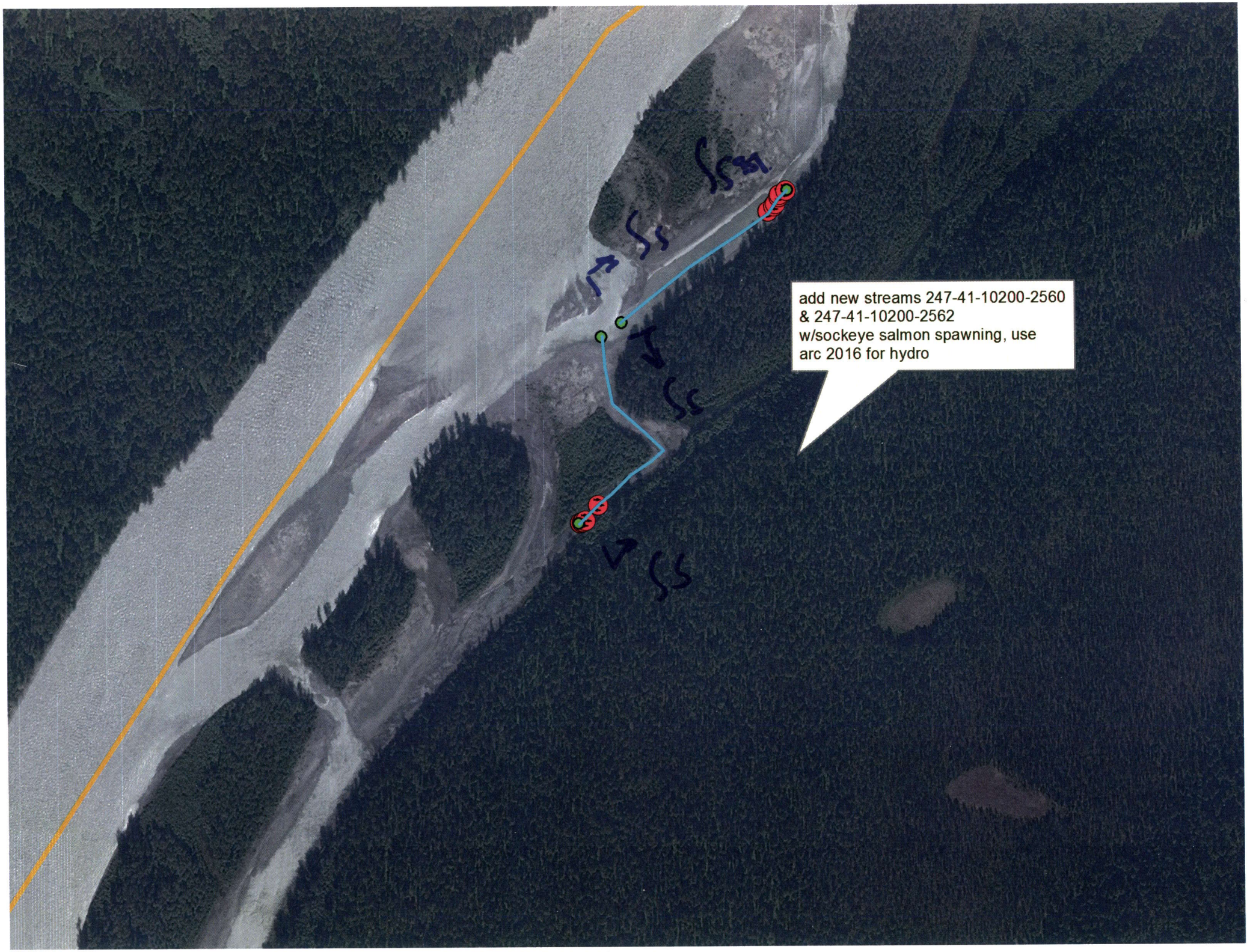
add new streams 247-41-10200-2560
& 247-41-10200-2562
w/sockeye salmon spawning, use
arc 2016 for hydro