State of Alaska
Department of Fish and Game
Sportfish Division

Nomination Form
Anadromous Waters Catalog

Region: Southcentral

USGS Quad(s): TALKEETNA B-1

Anadromous Waters Catalog Number of Waterway: 247-41-10200-2420

Name of Waterway: Chase Creek ☐ USGS Name ☑ Local Name

☑ Addition ☐ Deletion ☐ Correction ☐ Backup Information

For Office Use

Nomination #	15-618	James J Hasbrouck, Fisheries Scientist	8/31/2015 Date
Revision Year:	2016	Habitat Operations Manager	8/31/15 Date
Revision to:	☒ Atlas ☒ Catalog	AWC Project Biologist	26 May 15 Date
Revision Code:	B-6, B-1, B-2	GIS Analyst	9/15 Date

OBSERVATION INFORMATION

Species	Date(s) Observed	Spawning	Rearing	Present	Anadromous
coho salmon 27	08/11/2014		✓		✓
chinook salmon 7	10/08/2014		✓		✓
Arctic lamprey 12	08/11/2014			✓	✓

IMPORTANT: Provide all supporting documentation that this water body is important for the spawning, rearing or migration of anadromous fish, including: number of fish and life stages observed; sampling methods, sampling duration and area sampled; copies of field notes; etc. Attach a copy of a map showing location of mouth and observed upper extent of each species, as well as other information such as: specific stream reaches observed as spawning or rearing habitat; locations, types, and heights of any barriers; etc.

refrence # 15-617 (ALP)

Comments:

On August 11, 2014, 27 juvenile Coho Salmon ranging in size from 34-92 mm FL were collected by backpack electrofishing in Lower Chase Creek. An additional 12 Arctic Lamprey ranging in size from 69-142mm TL collected by backpack electrofishing in Lower Chase Creek. Total Electrofishing pulse duration was 1719 seconds, the total estimated area sampled was 1130 m2.

On October 8, 2014, 7 juvenile Chinook Salmon ranging in size from 67-85 mm FL were collected in lower Chase Creek by backpack electrofish (2), Minnow Trap (2), and Fyke net (3). The esimated area electrofished was 761 m2, with pulse duration of 3049 sec.

Coordinates (Lat,Long): Upper(62.44552,-150.12947) Lower(62.44468,-150.13208)

Name of Observer (please print): Gerald George

Signature: 63.227.212.201 (Web Nomination) Date: 05/13/2015

Agency:

Address: 14300 SE 1st St STE 150
Vancouver, WA 98684

This certifies that in my best professional judgment and belief the above information is evidence that this waterbody should be included in or deleted from the Anadromous Waters Catalog.

Signature of Area Biologist: _____ Date: _____ Revision 11/14

Name of Area Biologist (please print):

Extend Arctic lamprey present in 247-41-10200
add Arctic lamprey present, Chinook and Coho Salmon
Reach to -2420

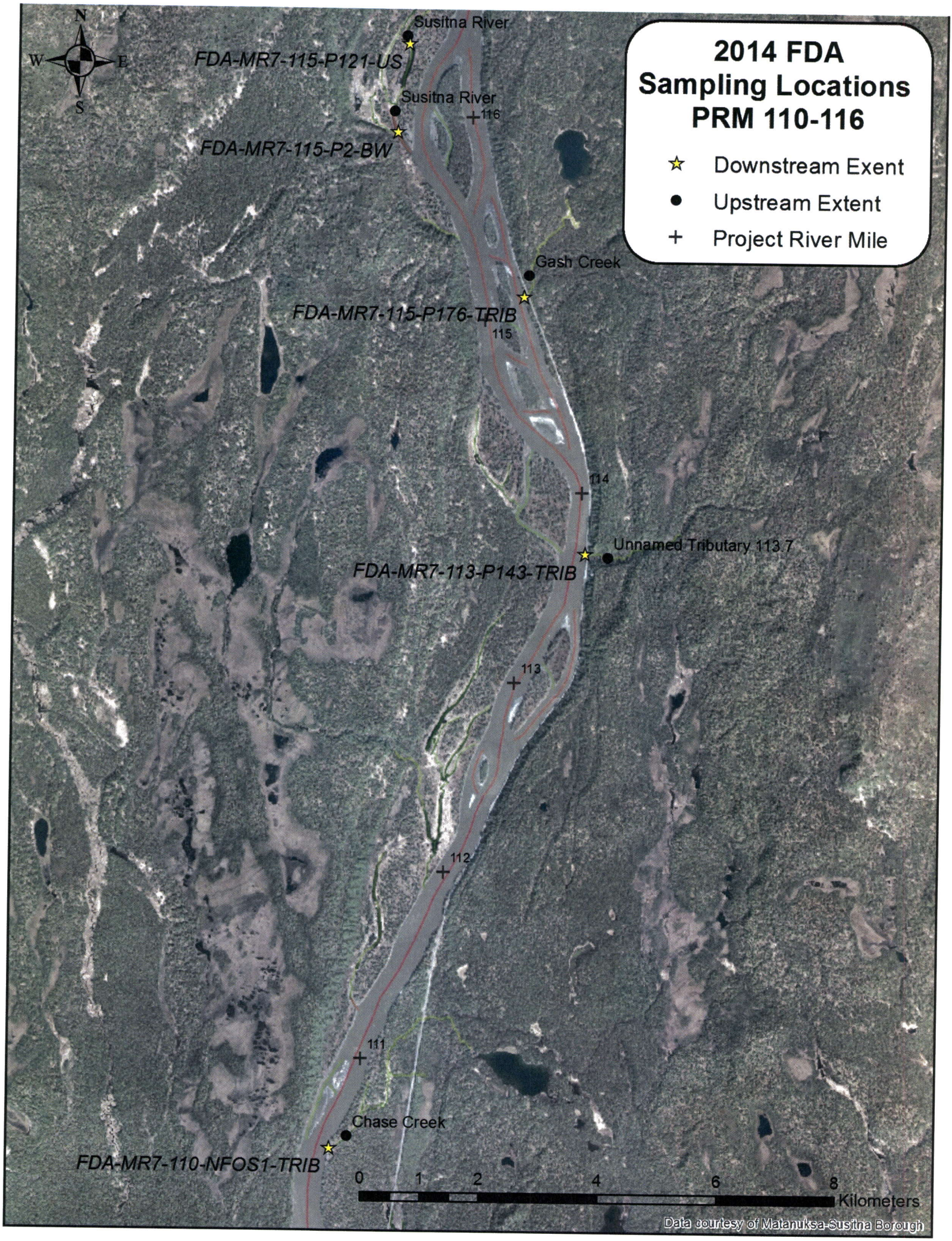
2014 FDA
Sampling Locations
PRM 110-116
Downstream Exent
Upstream Extent
Project River Mile
N
W
E
S
Susitna River
FDA-MR7-115-P121-US
Susitna River
116
FDA-MR7-115-P2-BW
Gash Creek
FDA-MR7-115-P176-TRIB
115
114
Unnamed Tributary 113.7
FDA-MR7-113-P143-TRIB
113
112
111
Chase Creek
FDA-MR7-110-NFOS1-TRIB
0
1
2
4
6
8
Kilometers
Data courtesy of Matanuksa-Susitna Borough

site	lat	long	where	when	who	how	what	lifestage	more
FDA-MR7-110-NFOS1-TRIB	62.44475	-150.13167	Chase Creek (local name)	08/11/2014	Bryan, E, Donahue	Backpack Electrofisher	Arctic lamprey	juvenile	
FDA-MR7-110-NFOS1-TRIB	62.44475	-150.13167	Chase Creek (local name)	08/11/2014	Bryan, E, Donahue	Backpack Electrofisher	Arctic lamprey	juvenile	
FDA-MR7-110-NFOS1-TRIB	62.44548	-150.12964	Chase Creek (local name)	08/11/2014	Bryan, E, Donahue	Backpack Electrofisher	Arctic lamprey	juvenile	
FDA-MR7-110-NFOS1-TRIB	62.44465	-150.13211	Chase Creek (local name)	08/11/2014	Bryan, E, Donahue	Backpack Electrofisher	Arctic lamprey	juvenile	
FDA-MR7-110-NFOS1-TRIB	62.44475	-150.13167	Chase Creek (local name)	08/11/2014	Bryan, E, Donahue	Backpack Electrofisher	Arctic lamprey	juvenile	
FDA-MR7-110-NFOS1-TRIB	62.44475	-150.13167	Chase Creek (local name)	08/11/2014	Bryan, E, Donahue	Backpack Electrofisher	Arctic lamprey	juvenile	
FDA-MR7-110-NFOS1-TRIB	62.44548	-150.12964	Chase Creek (local name)	08/11/2014	Bryan, E, Donahue	Backpack Electrofisher	Arctic lamprey	juvenile/adult	
FDA-MR7-110-NFOS1-TRIB	62.44465	-150.13211	Chase Creek (local name)	08/11/2014	Bryan, E, Donahue	Backpack Electrofisher	Arctic lamprey	juvenile/adult	
FDA-MR7-110-NFOS1-TRIB	62.44548	-150.12964	Chase Creek (local name)	08/11/2014	Bryan, E, Donahue	Backpack Electrofisher	Arctic lamprey	juvenile/adult	
FDA-MR7-110-NFOS1-TRIB	62.44475	-150.13167	Chase Creek (local name)	08/11/2014	Bryan, E, Donahue	Backpack Electrofisher	Arctic lamprey	juvenile/adult	
FDA-MR7-110-NFOS1-TRIB	62.44475	-150.13167	Chase Creek (local name)	08/11/2014	Bryan, E, Donahue	Backpack Electrofisher	Arctic lamprey	juvenile/adult	
FDA-MR7-110-NFOS1-TRIB	62.44465	-150.13211	Chase Creek (local name)	08/11/2014	Bryan, E, Donahue	Backpack Electrofisher	Arctic lamprey	juvenile/adult	
FDA-MR7-110-NFOS1-TRIB	62.44475	-150.13167	Chase Creek (local name)	08/12/2014	Bryan, E, Donahue	Fyke Net	Arctic lamprey	juvenile	
FDA-MR7-110-NFOS1-TRIB	62.44475	-150.13167	Chase Creek (local name)	08/12/2014	Bryan, E, Donahue	Fyke Net	Arctic lamprey	juvenile/adult	
FDA-MR7-110-NFOS1-TRIB	62.44475	-150.13167	Chase Creek (local name)	08/12/2014	Bryan, E, Donahue	Fyke Net	Arctic lamprey	adult	
FDA-MR7-110-NFOS1-TRIB	62.44475	-150.13167	Chase Creek (local name)	08/12/2014	Bryan, E, Donahue	Fyke Net	Arctic lamprey	adult	
FDA-MR7-110-NFOS1-TRIB	62.44478	-150.13161	Chase Creek (local name)	10/08/2014	David, A, Roon	Backpack Electrofisher	Arctic lamprey	juvenile	
FDA-MR7-110-NFOS1-TRIB	62.44478	-150.13161	Chase Creek (local name)	10/08/2014	David, A, Roon	Backpack Electrofisher	Arctic lamprey	juvenile	
FDA-MR7-110-NFOS1-TRIB	62.44478	-150.13161	Chase Creek (local name)	10/08/2014	David, A, Roon	Backpack Electrofisher	Arctic lamprey	juvenile	
FDA-MR7-110-NFOS1-TRIB	62.44478	-150.13161	Chase Creek (local name)	10/08/2014	David, A, Roon	Backpack Electrofisher	Arctic lamprey	juvenile	
FDA-MR7-110-NFOS1-TRIB	62.44478	-150.13161	Chase Creek (local name)	10/08/2014	David, A, Roon	Backpack Electrofisher	Arctic lamprey	juvenile	
FDA-MR7-110-NFOS1-TRIB	62.44478	-150.13161	Chase Creek (local name)	10/08/2014	David, A, Roon	Backpack Electrofisher	Arctic lamprey	juvenile/adult	
FDA-MR7-110-NFOS1-TRIB	62.44478	-150.13161	Chase Creek (local name)	10/08/2014	David, A, Roon	Backpack Electrofisher	Arctic lamprey	juvenile	
FDA-MR7-110-NFOS1-TRIB	62.44478	-150.13161	Chase Creek (local name)	10/08/2014	David, A, Roon	Backpack Electrofisher	Arctic lamprey	juvenile	
FDA-MR7-110-NFOS1-TRIB	62.44478	-150.13161	Chase Creek (local name)	10/08/2014	David, A, Roon	Backpack Electrofisher	Arctic lamprey	juvenile	
FDA-MR7-110-NFOS1-TRIB	62.44478	-150.13161	Chase Creek (local name)	10/08/2014	David, A, Roon	Backpack Electrofisher	Arctic lamprey	juvenile/adult	
FDA-MR7-110-NFOS1-TRIB	62.44478	-150.13161	Chase Creek (local name)	10/08/2014	David, A, Roon	Backpack Electrofisher	Arctic lamprey	juvenile	
FDA-MR7-110-NFOS1-TRIB	62.44478	-150.13161	Chase Creek (local name)	10/08/2014	David, A, Roon	Backpack Electrofisher	Arctic lamprey	juvenile	
FDA-MR7-110-NFOS1-TRIB	62.44465	-150.13211	Chase Creek (local name)	08/12/2014	Bryan, E, Donahue	Fyke Net	burbot	juvenile	
FDA-MR7-110-NFOS1-TRIB	62.44465	-150.13211	Chase Creek (local name)	08/12/2014	Bryan, E, Donahue	Fyke Net	burbot	juvenile	
FDA-MR7-110-NFOS1-TRIB	62.44548	-150.12964	Chase Creek (local name)	08/12/2014	Bryan, E, Donahue	Minnow Trap	burbot	juvenile/adult	
FDA-MR7-110-NFOS1-TRIB	62.44475	-150.13167	Chase Creek (local name)	08/12/2014	Bryan, E, Donahue	Fyke Net	burbot	juvenile	
FDA-MR7-110-NFOS1-TRIB	62.44475	-150.13167	Chase Creek (local name)	08/12/2014	Bryan, E, Donahue	Fyke Net	burbot	juvenile	
FDA-MR7-110-NFOS1-TRIB	62.44475	-150.13167	Chase Creek (local name)	08/12/2014	Bryan, E, Donahue	Fyke Net	burbot	juvenile	
FDA-MR7-110-NFOS1-TRIB	62.44465	-150.13211	Chase Creek (local name)	08/12/2014	Bryan, E, Donahue	Fyke Net	burbot	juvenile	
FDA-MR7-110-NFOS1-TRIB	62.44475	-150.13167	Chase Creek (local name)	08/12/2014	Bryan, E, Donahue	Fyke Net	burbot	juvenile	
FDA-MR7-110-NFOS1-TRIB	62.44475	-150.13167	Chase Creek (local name)	08/12/2014	Bryan, E, Donahue	Fyke Net	burbot	juvenile	
FDA-MR7-110-NFOS1-TRIB	62.44548	-150.12964	Chase Creek (local name)	08/12/2014	Bryan, E, Donahue	Minnow Trap	burbot	juvenile	
FDA-MR7-110-NFOS1-TRIB	62.44465	-150.13211	Chase Creek (local name)	08/12/2014	Bryan, E, Donahue	Fyke Net	burbot	juvenile	
FDA-MR7-110-NFOS1-TRIB	62.44478	-150.13161	Chase Creek (local name)	10/08/2014	David, A, Roon	Backpack Electrofisher	burbot	juvenile	
FDA-MR7-110-NFOS1-TRIB	62.44478	-150.13161	Chase Creek (local name)	10/08/2014	David, A, Roon	Backpack Electrofisher	burbot	juvenile	
FDA-MR7-110-NFOS1-TRIB	62.44478	-150.13161	Chase Creek (local name)	10/08/2014	David, A, Roon	Backpack Electrofisher	burbot	juvenile	
FDA-MR7-110-NFOS1-TRIB	62.44478	-150.13161	Chase Creek (local name)	10/08/2014	David, A, Roon	Backpack Electrofisher	burbot	juvenile/adult	
FDA-MR7-110-NFOS1-TRIB	62.44468	-150.13208	Chase Creek (local name)	10/09/2014	David, A, Roon	Fyke Net	burbot	juvenile	

site	lat	long	where	when	who	how	what	lifestage	more
FDA-MR7-110-NFOS1-TRIB	62.44478	-150.13161	Chase Creek (local name)	10/08/2014	David, A, Roon	Backpack Electrofisher	Chinook salmon	juvenile	
FDA-MR7-110-NFOS1-TRIB	62.44478	-150.13161	Chase Creek (local name)	10/08/2014	David, A, Roon	Backpack Electrofisher	Chinook salmon	juvenile	
FDA-MR7-110-NFOS1-TRIB	62.44478	-150.13161	Chase Creek (local name)	10/09/2014	David, A, Roon	Fyke Net	Chinook salmon	juvenile	
FDA-MR7-110-NFOS1-TRIB	62.44478	-150.13161	Chase Creek (local name)	10/09/2014	David, A, Roon	Minnow Trap	Chinook salmon	juvenile	
FDA-MR7-110-NFOS1-TRIB	62.44478	-150.13161	Chase Creek (local name)	10/09/2014	David, A, Roon	Minnow Trap	Chinook salmon	juvenile	
FDA-MR7-110-NFOS1-TRIB	62.44478	-150.13161	Chase Creek (local name)	10/09/2014	David, A, Roon	Fyke Net	Chinook salmon	juvenile	
FDA-MR7-110-NFOS1-TRIB	62.44478	-150.13161	Chase Creek (local name)	10/09/2014	David, A, Roon	Fyke Net	Chinook salmon	juvenile	
FDA-MR7-110-NFOS1-TRIB	62.44465	-150.13211	Chase Creek (local name)	08/11/2014	Bryan, E, Donahue	Backpack Electrofisher	coho salmon	juvenile	
FDA-MR7-110-NFOS1-TRIB	62.44475	-150.13167	Chase Creek (local name)	08/11/2014	Bryan, E, Donahue	Backpack Electrofisher	coho salmon	juvenile	
FDA-MR7-110-NFOS1-TRIB	62.44475	-150.13167	Chase Creek (local name)	08/11/2014	Bryan, E, Donahue	Backpack Electrofisher	coho salmon	juvenile	
FDA-MR7-110-NFOS1-TRIB	62.44475	-150.13167	Chase Creek (local name)	08/11/2014	Bryan, E, Donahue	Backpack Electrofisher	coho salmon	juvenile	
FDA-MR7-110-NFOS1-TRIB	62.44465	-150.13211	Chase Creek (local name)	08/11/2014	Bryan, E, Donahue	Backpack Electrofisher	coho salmon	juvenile	
FDA-MR7-110-NFOS1-TRIB	62.44465	-150.13211	Chase Creek (local name)	08/11/2014	Bryan, E, Donahue	Backpack Electrofisher	coho salmon	juvenile	
FDA-MR7-110-NFOS1-TRIB	62.44465	-150.13211	Chase Creek (local name)	08/11/2014	Bryan, E, Donahue	Backpack Electrofisher	coho salmon	juvenile	
FDA-MR7-110-NFOS1-TRIB	62.44475	-150.13167	Chase Creek (local name)	08/11/2014	Bryan, E, Donahue	Backpack Electrofisher	coho salmon	juvenile	
FDA-MR7-110-NFOS1-TRIB	62.44475	-150.13167	Chase Creek (local name)	08/11/2014	Bryan, E, Donahue	Backpack Electrofisher	coho salmon	juvenile	
FDA-MR7-110-NFOS1-TRIB	62.44548	-150.12964	Chase Creek (local name)	08/11/2014	Bryan, E, Donahue	Backpack Electrofisher	coho salmon	juvenile	
FDA-MR7-110-NFOS1-TRIB	62.44465	-150.13211	Chase Creek (local name)	08/11/2014	Bryan, E, Donahue	Backpack Electrofisher	coho salmon	juvenile	
FDA-MR7-110-NFOS1-TRIB	62.44465	-150.13211	Chase Creek (local name)	08/11/2014	Bryan, E, Donahue	Backpack Electrofisher	coho salmon	juvenile	
FDA-MR7-110-NFOS1-TRIB	62.44465	-150.13211	Chase Creek (local name)	08/11/2014	Bryan, E, Donahue	Backpack Electrofisher	coho salmon	juvenile	
FDA-MR7-110-NFOS1-TRIB	62.44475	-150.13167	Chase Creek (local name)	08/11/2014	Bryan, E, Donahue	Backpack Electrofisher	coho salmon	juvenile	
FDA-MR7-110-NFOS1-TRIB	62.44465	-150.13211	Chase Creek (local name)	08/11/2014	Bryan, E, Donahue	Backpack Electrofisher	coho salmon	juvenile	
FDA-MR7-110-NFOS1-TRIB	62.44475	-150.13167	Chase Creek (local name)	08/11/2014	Bryan, E, Donahue	Backpack Electrofisher	coho salmon	juvenile	
FDA-MR7-110-NFOS1-TRIB	62.44465	-150.13211	Chase Creek (local name)	08/11/2014	Bryan, E, Donahue	Backpack Electrofisher	coho salmon	juvenile	
FDA-MR7-110-NFOS1-TRIB	62.44548	-150.12964	Chase Creek (local name)	08/11/2014	Bryan, E, Donahue	Backpack Electrofisher	coho salmon	juvenile	
FDA-MR7-110-NFOS1-TRIB	62.44475	-150.13167	Chase Creek (local name)	08/11/2014	Bryan, E, Donahue	Backpack Electrofisher	coho salmon	juvenile	
FDA-MR7-110-NFOS1-TRIB	62.44465	-150.13211	Chase Creek (local name)	08/11/2014	Bryan, E, Donahue	Backpack Electrofisher	coho salmon	juvenile	
FDA-MR7-110-NFOS1-TRIB	62.44475	-150.13167	Chase Creek (local name)	08/11/2014	Bryan, E, Donahue	Backpack Electrofisher	coho salmon	juvenile	
FDA-MR7-110-NFOS1-TRIB	62.44548	-150.12964	Chase Creek (local name)	08/11/2014	Bryan, E, Donahue	Backpack Electrofisher	coho salmon	juvenile	
FDA-MR7-110-NFOS1-TRIB	62.44475	-150.13167	Chase Creek (local name)	08/11/2014	Bryan, E, Donahue	Backpack Electrofisher	coho salmon	juvenile	
FDA-MR7-110-NFOS1-TRIB	62.44548	-150.12964	Chase Creek (local name)	08/11/2014	Bryan, E, Donahue	Backpack Electrofisher	coho salmon	smolt	
FDA-MR7-110-NFOS1-TRIB	62.44548	-150.12964	Chase Creek (local name)	08/11/2014	Bryan, E, Donahue	Backpack Electrofisher	coho salmon	smolt	
FDA-MR7-110-NFOS1-TRIB	62.44475	-150.13167	Chase Creek (local name)	08/11/2014	Bryan, E, Donahue	Backpack Electrofisher	coho salmon	smolt	
FDA-MR7-110-NFOS1-TRIB	62.44475	-150.13167	Chase Creek (local name)	08/11/2014	Bryan, E, Donahue	Snorkle/Scuba	coho salmon	juvenile	78
FDA-MR7-110-NFOS1-TRIB	62.44475	-150.13167	Chase Creek (local name)	08/11/2014	Bryan, E, Donahue	Snorkle/Scuba	coho salmon	juvenile	3
FDA-MR7-110-NFOS1-TRIB	62.44475	-150.13167	Chase Creek (local name)	08/11/2014	Bryan, E, Donahue	Snorkle/Scuba	coho salmon	juvenile	2
FDA-MR7-110-NFOS1-TRIB	62.44475	-150.13167	Chase Creek (local name)	08/11/2014	Bryan, E, Donahue	Snorkle/Scuba	coho salmon	juvenile	6
FDA-MR7-110-NFOS1-TRIB	62.44475	-150.13167	Chase Creek (local name)	08/11/2014	Bryan, E, Donahue	Snorkle/Scuba	coho salmon	juvenile	29
FDA-MR7-110-NFOS1-TRIB	62.44475	-150.13167	Chase Creek (local name)	08/11/2014	Bryan, E, Donahue	Snorkle/Scuba	coho salmon	juvenile	83
FDA-MR7-110-NFOS1-TRIB	62.44475	-150.13167	Chase Creek (local name)	08/11/2014	Bryan, E, Donahue	Snorkle/Scuba	coho salmon	juvenile	7
FDA-MR7-110-NFOS1-TRIB	62.44548	-150.12964	Chase Creek (local name)	08/11/2014	Bryan, E, Donahue	Snorkle/Scuba	coho salmon	juvenile	23
FDA-MR7-110-NFOS1-TRIB	62.44548	-150.12964	Chase Creek (local name)	08/11/2014	Bryan, E, Donahue	Snorkle/Scuba	coho salmon	juvenile	

site	lat	long	where	when	who	how	what	lifestage	more
FDA-MR7-110-NFOS1-TRIB	62.44548	-150.12964	Chase Creek (local name)	08/11/2014	Bryan, E, Donahue	Snorkle/Scuba	coho salmon	juvenile	
FDA-MR7-110-NFOS1-TRIB	62.44548	-150.12964	Chase Creek (local name)	08/11/2014	Bryan, E, Donahue	Snorkle/Scuba	coho salmon	juvenile	3
FDA-MR7-110-NFOS1-TRIB	62.44548	-150.12964	Chase Creek (local name)	08/11/2014	Bryan, E, Donahue	Snorkle/Scuba	coho salmon	juvenile	4
FDA-MR7-110-NFOS1-TRIB	62.44548	-150.12964	Chase Creek (local name)	08/11/2014	Bryan, E, Donahue	Snorkle/Scuba	coho salmon	juvenile	5
FDA-MR7-110-NFOS1-TRIB	62.44465	-150.13211	Chase Creek (local name)	08/11/2014	Bryan, E, Donahue	Snorkle/Scuba	coho salmon	juvenile	
FDA-MR7-110-NFOS1-TRIB	62.44465	-150.13211	Chase Creek (local name)	08/11/2014	Bryan, E, Donahue	Snorkle/Scuba	coho salmon	juvenile	
FDA-MR7-110-NFOS1-TRIB	62.44465	-150.13211	Chase Creek (local name)	08/11/2014	Bryan, E, Donahue	Snorkle/Scuba	coho salmon	juvenile	
FDA-MR7-110-NFOS1-TRIB	62.44465	-150.13211	Chase Creek (local name)	08/11/2014	Bryan, E, Donahue	Snorkle/Scuba	coho salmon	juvenile	
FDA-MR7-110-NFOS1-TRIB	62.44465	-150.13211	Chase Creek (local name)	08/11/2014	Bryan, E, Donahue	Snorkle/Scuba	coho salmon	juvenile	
FDA-MR7-110-NFOS1-TRIB	62.44475	-150.13167	Chase Creek (local name)	08/12/2014	Bryan, E, Donahue	Fyke Net	coho salmon	juvenile	
FDA-MR7-110-NFOS1-TRIB	62.44475	-150.13167	Chase Creek (local name)	08/12/2014	Bryan, E, Donahue	Fyke Net	coho salmon	juvenile	
FDA-MR7-110-NFOS1-TRIB	62.44475	-150.13167	Chase Creek (local name)	08/12/2014	Bryan, E, Donahue	Fyke Net	coho salmon	juvenile	
FDA-MR7-110-NFOS1-TRIB	62.44475	-150.13167	Chase Creek (local name)	08/12/2014	Bryan, E, Donahue	Fyke Net	coho salmon	juvenile	
FDA-MR7-110-NFOS1-TRIB	62.44475	-150.13167	Chase Creek (local name)	08/12/2014	Bryan, E, Donahue	Fyke Net	coho salmon	juvenile	
FDA-MR7-110-NFOS1-TRIB	62.44475	-150.13167	Chase Creek (local name)	08/12/2014	Bryan, E, Donahue	Fyke Net	coho salmon	juvenile	
FDA-MR7-110-NFOS1-TRIB	62.44475	-150.13167	Chase Creek (local name)	08/12/2014	Bryan, E, Donahue	Fyke Net	coho salmon	juvenile	
FDA-MR7-110-NFOS1-TRIB	62.44475	-150.13167	Chase Creek (local name)	08/12/2014	Bryan, E, Donahue	Fyke Net	coho salmon	juvenile	
FDA-MR7-110-NFOS1-TRIB	62.44475	-150.13167	Chase Creek (local name)	08/12/2014	Bryan, E, Donahue	Fyke Net	coho salmon	juvenile	
FDA-MR7-110-NFOS1-TRIB	62.44475	-150.13167	Chase Creek (local name)	08/12/2014	Bryan, E, Donahue	Fyke Net	coho salmon	juvenile	
FDA-MR7-110-NFOS1-TRIB	62.44475	-150.13167	Chase Creek (local name)	08/12/2014	Bryan, E, Donahue	Fyke Net	coho salmon	juvenile	
FDA-MR7-110-NFOS1-TRIB	62.44475	-150.13167	Chase Creek (local name)	08/12/2014	Bryan, E, Donahue	Fyke Net	coho salmon	juvenile	
FDA-MR7-110-NFOS1-TRIB	62.44475	-150.13167	Chase Creek (local name)	08/12/2014	Bryan, E, Donahue	Fyke Net	coho salmon	juvenile	
FDA-MR7-110-NFOS1-TRIB	62.44475	-150.13167	Chase Creek (local name)	08/12/2014	Bryan, E, Donahue	Fyke Net	coho salmon	juvenile	
FDA-MR7-110-NFOS1-TRIB	62.44475	-150.13167	Chase Creek (local name)	08/12/2014	Bryan, E, Donahue	Fyke Net	coho salmon	juvenile	
FDA-MR7-110-NFOS1-TRIB	62.44475	-150.13167	Chase Creek (local name)	08/12/2014	Bryan, E, Donahue	Fyke Net	coho salmon	juvenile	
FDA-MR7-110-NFOS1-TRIB	62.44475	-150.13167	Chase Creek (local name)	08/12/2014	Bryan, E, Donahue	Fyke Net	coho salmon	juvenile	
FDA-MR7-110-NFOS1-TRIB	62.44475	-150.13167	Chase Creek (local name)	08/12/2014	Bryan, E, Donahue	Fyke Net	coho salmon	juvenile	
FDA-MR7-110-NFOS1-TRIB	62.44475	-150.13167	Chase Creek (local name)	08/12/2014	Bryan, E, Donahue	Fyke Net	coho salmon	juvenile	
FDA-MR7-110-NFOS1-TRIB	62.44475	-150.13167	Chase Creek (local name)	08/12/2014	Bryan, E, Donahue	Fyke Net	coho salmon	juvenile	
FDA-MR7-110-NFOS1-TRIB	62.44475	-150.13167	Chase Creek (local name)	08/12/2014	Bryan, E, Donahue	Fyke Net	coho salmon	juvenile	
FDA-MR7-110-NFOS1-TRIB	62.44475	-150.13167	Chase Creek (local name)	08/12/2014	Bryan, E, Donahue	Fyke Net	coho salmon	juvenile	
FDA-MR7-110-NFOS1-TRIB	62.44475	-150.13167	Chase Creek (local name)	08/12/2014	Bryan, E, Donahue	Fyke Net	coho salmon	juvenile	
FDA-MR7-110-NFOS1-TRIB	62.44475	-150.13167	Chase Creek (local name)	08/12/2014	Bryan, E, Donahue	Fyke Net	coho salmon	juvenile	
FDA-MR7-110-NFOS1-TRIB	62.44475	-150.13167	Chase Creek (local name)	08/12/2014	Bryan, E, Donahue	Fyke Net	coho salmon	juvenile	
FDA-MR7-110-NFOS1-TRIB	62.44465	-150.13211	Chase Creek (local name)	08/12/2014	Bryan, E, Donahue	Fyke Net	coho salmon	juvenile	
FDA-MR7-110-NFOS1-TRIB	62.44475	-150.13167	Chase Creek (local name)	08/12/2014	Bryan, E, Donahue	Fyke Net	coho salmon	juvenile	

site	lat	long	where	when	who	how	what	lifestage	more
FDA-MR7-110-NFOS1-TRIB	62.44475	-150.13167	Chase Creek (local name)	08/12/2014	Bryan, E, Donahue	Fyke Net	coho salmon	juvenile	
FDA-MR7-110-NFOS1-TRIB	62.44475	-150.13167	Chase Creek (local name)	08/12/2014	Bryan, E, Donahue	Fyke Net	coho salmon	juvenile	
FDA-MR7-110-NFOS1-TRIB	62.44475	-150.13167	Chase Creek (local name)	08/12/2014	Bryan, E, Donahue	Fyke Net	coho salmon	juvenile	
FDA-MR7-110-NFOS1-TRIB	62.44475	-150.13167	Chase Creek (local name)	08/12/2014	Bryan, E, Donahue	Fyke Net	coho salmon	juvenile	
FDA-MR7-110-NFOS1-TRIB	62.44475	-150.13167	Chase Creek (local name)	08/12/2014	Bryan, E, Donahue	Fyke Net	coho salmon	juvenile	
FDA-MR7-110-NFOS1-TRIB	62.44475	-150.13167	Chase Creek (local name)	08/12/2014	Bryan, E, Donahue	Fyke Net	coho salmon	juvenile	
FDA-MR7-110-NFOS1-TRIB	62.44475	-150.13167	Chase Creek (local name)	08/12/2014	Bryan, E, Donahue	Fyke Net	coho salmon	juvenile	
FDA-MR7-110-NFOS1-TRIB	62.44475	-150.13167	Chase Creek (local name)	08/12/2014	Bryan, E, Donahue	Fyke Net	coho salmon	juvenile	
FDA-MR7-110-NFOS1-TRIB	62.44475	-150.13167	Chase Creek (local name)	08/12/2014	Bryan, E, Donahue	Fyke Net	coho salmon	juvenile	
FDA-MR7-110-NFOS1-TRIB	62.44475	-150.13167	Chase Creek (local name)	08/12/2014	Bryan, E, Donahue	Fyke Net	coho salmon	juvenile	
FDA-MR7-110-NFOS1-TRIB	62.44475	-150.13167	Chase Creek (local name)	08/12/2014	Bryan, E, Donahue	Fyke Net	coho salmon	juvenile	
FDA-MR7-110-NFOS1-TRIB	62.44548	-150.12964	Chase Creek (local name)	08/12/2014	Bryan, E, Donahue	Minnow Trap	coho salmon	juvenile	
FDA-MR7-110-NFOS1-TRIB	62.44465	-150.13211	Chase Creek (local name)	08/12/2014	Bryan, E, Donahue	Fyke Net	coho salmon	juvenile	
FDA-MR7-110-NFOS1-TRIB	62.44465	-150.13211	Chase Creek (local name)	08/12/2014	Bryan, E, Donahue	Fyke Net	coho salmon	juvenile	
FDA-MR7-110-NFOS1-TRIB	62.44548	-150.12964	Chase Creek (local name)	08/12/2014	Bryan, E, Donahue	Minnow Trap	coho salmon	juvenile	
FDA-MR7-110-NFOS1-TRIB	62.44475	-150.13167	Chase Creek (local name)	08/12/2014	Bryan, E, Donahue	Fyke Net	coho salmon	juvenile	
FDA-MR7-110-NFOS1-TRIB	62.44465	-150.13211	Chase Creek (local name)	08/12/2014	Bryan, E, Donahue	Fyke Net	coho salmon	juvenile	
FDA-MR7-110-NFOS1-TRIB	62.44465	-150.13211	Chase Creek (local name)	08/12/2014	Bryan, E, Donahue	Fyke Net	coho salmon	juvenile	
FDA-MR7-110-NFOS1-TRIB	62.44465	-150.13211	Chase Creek (local name)	08/12/2014	Bryan, E, Donahue	Fyke Net	coho salmon	juvenile	
FDA-MR7-110-NFOS1-TRIB	62.44465	-150.13211	Chase Creek (local name)	08/12/2014	Bryan, E, Donahue	Fyke Net	coho salmon	juvenile	
FDA-MR7-110-NFOS1-TRIB	62.44465	-150.13211	Chase Creek (local name)	08/12/2014	Bryan, E, Donahue	Fyke Net	coho salmon	juvenile	
FDA-MR7-110-NFOS1-TRIB	62.44465	-150.13211	Chase Creek (local name)	08/12/2014	Bryan, E, Donahue	Fyke Net	coho salmon	juvenile	
FDA-MR7-110-NFOS1-TRIB	62.44478	-150.13161	Chase Creek (local name)	10/08/2014	David, A, Roon	Backpack Electrofisher	coho salmon	juvenile	
FDA-MR7-110-NFOS1-TRIB	62.44478	-150.13161	Chase Creek (local name)	10/08/2014	David, A, Roon	Backpack Electrofisher	coho salmon	juvenile	
FDA-MR7-110-NFOS1-TRIB	62.44478	-150.13161	Chase Creek (local name)	10/08/2014	David, A, Roon	Backpack Electrofisher	coho salmon	juvenile	
FDA-MR7-110-NFOS1-TRIB	62.44478	-150.13161	Chase Creek (local name)	10/08/2014	David, A, Roon	Backpack Electrofisher	coho salmon	juvenile	
FDA-MR7-110-NFOS1-TRIB	62.44478	-150.13161	Chase Creek (local name)	10/08/2014	David, A, Roon	Backpack Electrofisher	coho salmon	juvenile	
FDA-MR7-110-NFOS1-TRIB	62.44478	-150.13161	Chase Creek (local name)	10/08/2014	David, A, Roon	Backpack Electrofisher	coho salmon	juvenile	
FDA-MR7-110-NFOS1-TRIB	62.44478	-150.13161	Chase Creek (local name)	10/08/2014	David, A, Roon	Backpack Electrofisher	coho salmon	juvenile	
FDA-MR7-110-NFOS1-TRIB	62.44478	-150.13161	Chase Creek (local name)	10/08/2014	David, A, Roon	Backpack Electrofisher	coho salmon	juvenile	
FDA-MR7-110-NFOS1-TRIB	62.44478	-150.13161	Chase Creek (local name)	10/08/2014	David, A, Roon	Backpack Electrofisher	coho salmon	juvenile	
FDA-MR7-110-NFOS1-TRIB	62.44478	-150.13161	Chase Creek (local name)	10/08/2014	David, A, Roon	Backpack Electrofisher	coho salmon	juvenile	
FDA-MR7-110-NFOS1-TRIB	62.44478	-150.13161	Chase Creek (local name)	10/08/2014	David, A, Roon	Backpack Electrofisher	coho salmon	juvenile	
FDA-MR7-110-NFOS1-TRIB	62.44478	-150.13161	Chase Creek (local name)	10/08/2014	David, A, Roon	Backpack Electrofisher	coho salmon	juvenile	
FDA-MR7-110-NFOS1-TRIB	62.44478	-150.13161	Chase Creek (local name)	10/08/2014	David, A, Roon	Backpack Electrofisher	coho salmon	juvenile	
FDA-MR7-110-NFOS1-TRIB	62.44478	-150.13161	Chase Creek (local name)	10/08/2014	David, A, Roon	Backpack Electrofisher	coho salmon	juvenile	
FDA-MR7-110-NFOS1-TRIB	62.44478	-150.13161	Chase Creek (local name)	10/08/2014	David, A, Roon	Backpack Electrofisher	coho salmon	juvenile	
FDA-MR7-110-NFOS1-TRIB	62.44478	-150.13161	Chase Creek (local name)	10/08/2014	David, A, Roon	Backpack Electrofisher	coho salmon	juvenile	

site	lat	long	where	when	who	how	what	lifestage	more
FDA-MR7-110-NFOS1-TRIB	62.44478	-150.13161	Chase Creek (local name)	10/08/2014	David, A, Roon	Backpack Electrofisher	coho salmon	juvenile	
FDA-MR7-110-NFOS1-TRIB	62.44478	-150.13161	Chase Creek (local name)	10/08/2014	David, A, Roon	Backpack Electrofisher	coho salmon	juvenile	
FDA-MR7-110-NFOS1-TRIB	62.44478	-150.13161	Chase Creek (local name)	10/08/2014	David, A, Roon	Backpack Electrofisher	coho salmon	juvenile	
FDA-MR7-110-NFOS1-TRIB	62.44478	-150.13161	Chase Creek (local name)	10/08/2014	David, A, Roon	Backpack Electrofisher	coho salmon	smolt	
FDA-MR7-110-NFOS1-TRIB	62.44468	-150.13208	Chase Creek (local name)	10/08/2014	David, A, Roon	Visual Observation, Ground	coho salmon	adult	35
FDA-MR7-110-NFOS1-TRIB	62.44478	-150.13161	Chase Creek (local name)	10/08/2014	David, A, Roon	Backpack Electrofisher	coho salmon	juvenile	
FDA-MR7-110-NFOS1-TRIB	62.44478	-150.13161	Chase Creek (local name)	10/09/2014	David, A, Roon	Fyke Net	coho salmon	juvenile	
FDA-MR7-110-NFOS1-TRIB	62.44478	-150.13161	Chase Creek (local name)	10/09/2014	David, A, Roon	Minnow Trap	coho salmon	juvenile	
FDA-MR7-110-NFOS1-TRIB	62.44478	-150.13161	Chase Creek (local name)	10/09/2014	David, A, Roon	Minnow Trap	coho salmon	juvenile	
FDA-MR7-110-NFOS1-TRIB	62.44478	-150.13161	Chase Creek (local name)	10/09/2014	David, A, Roon	Minnow Trap	coho salmon	juvenile	
FDA-MR7-110-NFOS1-TRIB	62.44478	-150.13161	Chase Creek (local name)	10/09/2014	David, A, Roon	Minnow Trap	coho salmon	juvenile	
FDA-MR7-110-NFOS1-TRIB	62.44478	-150.13161	Chase Creek (local name)	10/09/2014	David, A, Roon	Fyke Net	coho salmon	juvenile	
FDA-MR7-110-NFOS1-TRIB	62.44478	-150.13161	Chase Creek (local name)	10/09/2014	David, A, Roon	Minnow Trap	coho salmon	juvenile	
FDA-MR7-110-NFOS1-TRIB	62.44478	-150.13161	Chase Creek (local name)	10/09/2014	David, A, Roon	Minnow Trap	coho salmon	juvenile	
FDA-MR7-110-NFOS1-TRIB	62.44478	-150.13161	Chase Creek (local name)	10/09/2014	David, A, Roon	Minnow Trap	coho salmon	juvenile	
FDA-MR7-110-NFOS1-TRIB	62.44478	-150.13161	Chase Creek (local name)	10/09/2014	David, A, Roon	Minnow Trap	coho salmon	juvenile	
FDA-MR7-110-NFOS1-TRIB	62.44478	-150.13161	Chase Creek (local name)	10/09/2014	David, A, Roon	Minnow Trap	coho salmon	juvenile	
FDA-MR7-110-NFOS1-TRIB	62.44478	-150.13161	Chase Creek (local name)	10/09/2014	David, A, Roon	Fyke Net	coho salmon	juvenile	
FDA-MR7-110-NFOS1-TRIB	62.44478	-150.13161	Chase Creek (local name)	10/09/2014	David, A, Roon	Minnow Trap	coho salmon	juvenile	
FDA-MR7-110-NFOS1-TRIB	62.44478	-150.13161	Chase Creek (local name)	10/09/2014	David, A, Roon	Minnow Trap	coho salmon	juvenile	
FDA-MR7-110-NFOS1-TRIB	62.44478	-150.13161	Chase Creek (local name)	10/09/2014	David, A, Roon	Minnow Trap	coho salmon	juvenile	
FDA-MR7-110-NFOS1-TRIB	62.44468	-150.13208	Chase Creek (local name)	10/09/2014	David, A, Roon	Fyke Net	coho salmon	juvenile	
FDA-MR7-110-NFOS1-TRIB	62.44478	-150.13161	Chase Creek (local name)	10/09/2014	David, A, Roon	Minnow Trap	coho salmon	juvenile	
FDA-MR7-110-NFOS1-TRIB	62.44478	-150.13161	Chase Creek (local name)	10/09/2014	David, A, Roon	Fyke Net	coho salmon	juvenile	
FDA-MR7-110-NFOS1-TRIB	62.44478	-150.13161	Chase Creek (local name)	10/09/2014	David, A, Roon	Minnow Trap	coho salmon	juvenile	
FDA-MR7-110-NFOS1-TRIB	62.44478	-150.13161	Chase Creek (local name)	10/09/2014	David, A, Roon	Fyke Net	coho salmon	juvenile	
FDA-MR7-110-NFOS1-TRIB	62.44478	-150.13161	Chase Creek (local name)	10/09/2014	David, A, Roon	Minnow Trap	coho salmon	juvenile	
FDA-MR7-110-NFOS1-TRIB	62.44468	-150.13208	Chase Creek (local name)	10/09/2014	David, A, Roon	Fyke Net	coho salmon	juvenile	
FDA-MR7-110-NFOS1-TRIB	62.44468	-150.13208	Chase Creek (local name)	10/09/2014	David, A, Roon	Minnow Trap	coho salmon	juvenile	
FDA-MR7-110-NFOS1-TRIB	62.44478	-150.13161	Chase Creek (local name)	10/09/2014	David, A, Roon	Minnow Trap	coho salmon	juvenile	
FDA-MR7-110-NFOS1-TRIB	62.44478	-150.13161	Chase Creek (local name)	10/09/2014	David, A, Roon	Fyke Net	coho salmon	juvenile	
FDA-MR7-110-NFOS1-TRIB	62.44478	-150.13161	Chase Creek (local name)	10/09/2014	David, A, Roon	Minnow Trap	coho salmon	juvenile	
FDA-MR7-110-NFOS1-TRIB	62.44468	-150.13208	Chase Creek (local name)	10/09/2014	David, A, Roon	Fyke Net	coho salmon	juvenile	
FDA-MR7-110-NFOS1-TRIB	62.44468	-150.13208	Chase Creek (local name)	10/09/2014	David, A, Roon	Fyke Net	coho salmon	juvenile	
FDA-MR7-110-NFOS1-TRIB	62.44478	-150.13161	Chase Creek (local name)	10/09/2014	David, A, Roon	Fyke Net	coho salmon	juvenile	
FDA-MR7-110-NFOS1-TRIB	62.44478	-150.13161	Chase Creek (local name)	10/09/2014	David, A, Roon	Fyke Net	coho salmon	juvenile	
FDA-MR7-110-NFOS1-TRIB	62.44478	-150.13161	Chase Creek (local name)	10/09/2014	David, A, Roon	Fyke Net	coho salmon	smolt	
FDA-MR7-110-NFOS1-TRIB	62.44468	-150.13208	Chase Creek (local name)	10/09/2014	David, A, Roon	Angling	coho salmon	adult	
FDA-MR7-110-NFOS1-TRIB	62.44478	-150.13161	Chase Creek (local name)	10/09/2014	David, A, Roon	Fyke Net	coho salmon	adult	
FDA-MR7-110-NFOS1-TRIB	62.44478	-150.13161	Chase Creek (local name)	10/09/2014	David, A, Roon	Fyke Net	coho salmon	adult	
FDA-MR7-110-NFOS1-TRIB	62.44478	-150.13161	Chase Creek (local name)	10/09/2014	David, A, Roon	Fyke Net	coho salmon	adult	
FDA-MR7-110-NFOS1-TRIB	62.44478	-150.13161	Chase Creek (local name)	10/09/2014	David, A, Roon	Fyke Net	coho salmon	adult	

site	lat	long	where	when	who	how	what	lifestage	more
FDA-MR7-110-NFOS1-TRIB	62.44478	-150.13161	Chase Creek (local name)	10/09/2014	David, A, Roon	Fyke Net	coho salmon	adult	
FDA-MR7-110-NFOS1-TRIB	62.44468	-150.13208	Chase Creek (local name)	10/09/2014	David, A, Roon	Angling	coho salmon	adult	
FDA-MR7-110-NFOS1-TRIB	62.44468	-150.13208	Chase Creek (local name)	10/09/2014	David, A, Roon	Angling	coho salmon	adult	
FDA-MR7-110-NFOS1-TRIB	62.44478	-150.13161	Chase Creek (local name)	10/09/2014	David, A, Roon	Fyke Net	coho salmon	adult	
FDA-MR7-110-NFOS1-TRIB	62.44478	-150.13161	Chase Creek (local name)	10/09/2014	David, A, Roon	Fyke Net	coho salmon	adult	
FDA-MR7-110-NFOS1-TRIB	62.44478	-150.13161	Chase Creek (local name)	10/09/2014	David, A, Roon	Fyke Net	coho salmon	adult	
FDA-MR7-110-NFOS1-TRIB	62.44468	-150.13208	Chase Creek (local name)	10/09/2014	David, A, Roon	Angling	coho salmon	adult	
FDA-MR7-110-NFOS1-TRIB	62.44468	-150.13208	Chase Creek (local name)	10/09/2014	David, A, Roon	Visual Observation, Ground	general fish observation, no species info.	not recorded	3
FDA-MR7-110-NFOS1-TRIB	62.44478	-150.13161	Chase Creek (local name)	10/08/2014	David, A, Roon	Backpack Electrofisher	lamprey-unspecified	juvenile	
FDA-MR7-110-NFOS1-TRIB	62.44478	-150.13161	Chase Creek (local name)	10/08/2014	David, A, Roon	Backpack Electrofisher	lamprey-unspecified	juvenile	
FDA-MR7-110-NFOS1-TRIB	62.44478	-150.13161	Chase Creek (local name)	10/08/2014	David, A, Roon	Backpack Electrofisher	lamprey-unspecified	juvenile	
FDA-MR7-110-NFOS1-TRIB	62.44478	-150.13161	Chase Creek (local name)	10/08/2014	David, A, Roon	Backpack Electrofisher	lamprey-unspecified	juvenile	
FDA-MR7-110-NFOS1-TRIB	62.44478	-150.13161	Chase Creek (local name)	10/08/2014	David, A, Roon	Backpack Electrofisher	lamprey-unspecified	juvenile	
FDA-MR7-110-NFOS1-TRIB	62.44478	-150.13161	Chase Creek (local name)	10/08/2014	David, A, Roon	Backpack Electrofisher	lamprey-unspecified	juvenile/adult	
FDA-MR7-110-NFOS1-TRIB	62.44478	-150.13161	Chase Creek (local name)	10/08/2014	David, A, Roon	Backpack Electrofisher	lamprey-unspecified	juvenile/adult	
FDA-MR7-110-NFOS1-TRIB	62.44478	-150.13161	Chase Creek (local name)	10/08/2014	David, A, Roon	Backpack Electrofisher	lamprey-unspecified	juvenile/adult	
FDA-MR7-110-NFOS1-TRIB	62.44478	-150.13161	Chase Creek (local name)	10/08/2014	David, A, Roon	Backpack Electrofisher	lamprey-unspecified	juvenile/adult	
FDA-MR7-110-NFOS1-TRIB	62.44478	-150.13161	Chase Creek (local name)	10/08/2014	David, A, Roon	Backpack Electrofisher	lamprey-unspecified	juvenile	
FDA-MR7-110-NFOS1-TRIB	62.44478	-150.13161	Chase Creek (local name)	10/08/2014	David, A, Roon	Backpack Electrofisher	lamprey-unspecified	juvenile/adult	
FDA-MR7-110-NFOS1-TRIB	62.44478	-150.13161	Chase Creek (local name)	10/09/2014	David, A, Roon	Fyke Net	lamprey-unspecified	juvenile	
FDA-MR7-110-NFOS1-TRIB	62.44475	-150.13167	Chase Creek (local name)	08/12/2014	Bryan, E, Donahue	Fyke Net	longnose sucker	juvenile	
FDA-MR7-110-NFOS1-TRIB	62.44475	-150.13167	Chase Creek (local name)	08/12/2014	Bryan, E, Donahue	Fyke Net	longnose sucker	juvenile	
FDA-MR7-110-NFOS1-TRIB	62.44475	-150.13167	Chase Creek (local name)	08/12/2014	Bryan, E, Donahue	Fyke Net	longnose sucker	juvenile	
FDA-MR7-110-NFOS1-TRIB	62.44475	-150.13167	Chase Creek (local name)	08/11/2014	Bryan, E, Donahue	Snorkle/Scuba	rainbow trout	adult	
FDA-MR7-110-NFOS1-TRIB	62.44475	-150.13167	Chase Creek (local name)	08/11/2014	Bryan, E, Donahue	Snorkle/Scuba	rainbow trout	juvenile/adult	
FDA-MR7-110-NFOS1-TRIB	62.44465	-150.13211	Chase Creek (local name)	08/12/2014	Bryan, E, Donahue	Fyke Net	rainbow trout	juvenile	
FDA-MR7-110-NFOS1-TRIB	62.44465	-150.13211	Chase Creek (local name)	08/12/2014	Bryan, E, Donahue	Fyke Net	rainbow trout	juvenile/adult	
FDA-MR7-110-NFOS1-TRIB	62.44475	-150.13167	Chase Creek (local name)	08/12/2014	Bryan, E, Donahue	Fyke Net	rainbow trout	juvenile/adult	
FDA-MR7-110-NFOS1-TRIB	62.44475	-150.13167	Chase Creek (local name)	08/12/2014	Bryan, E, Donahue	Fyke Net	rainbow trout	juvenile	
FDA-MR7-110-NFOS1-TRIB	62.44465	-150.13211	Chase Creek (local name)	08/12/2014	Bryan, E, Donahue	Fyke Net	rainbow trout	juvenile/adult	
FDA-MR7-110-NFOS1-TRIB	62.44548	-150.12964	Chase Creek (local name)	08/12/2014	Bryan, E, Donahue	Minnow Trap	rainbow trout	juvenile/adult	
FDA-MR7-110-NFOS1-TRIB	62.44475	-150.13167	Chase Creek (local name)	08/12/2014	Bryan, E, Donahue	Fyke Net	rainbow trout	juvenile/adult	
FDA-MR7-110-NFOS1-TRIB	62.44465	-150.13211	Chase Creek (local name)	08/12/2014	Bryan, E, Donahue	Fyke Net	rainbow trout	juvenile	
FDA-MR7-110-NFOS1-TRIB	62.44475	-150.13167	Chase Creek (local name)	08/12/2014	Bryan, E, Donahue	Fyke Net	rainbow trout	juvenile	
FDA-MR7-110-NFOS1-TRIB	62.44475	-150.13167	Chase Creek (local name)	08/12/2014	Bryan, E, Donahue	Fyke Net	rainbow trout	juvenile	
FDA-MR7-110-NFOS1-TRIB	62.44478	-150.13161	Chase Creek (local name)	10/09/2014	David, A, Roon	Fyke Net	rainbow trout	juvenile	
FDA-MR7-110-NFOS1-TRIB	62.44478	-150.13161	Chase Creek (local name)	10/09/2014	David, A, Roon	Fyke Net	rainbow trout	juvenile	
FDA-MR7-110-NFOS1-TRIB	62.44478	-150.13161	Chase Creek (local name)	10/09/2014	David, A, Roon	Fyke Net	rainbow trout	juvenile	
FDA-MR7-110-NFOS1-TRIB	62.44478	-150.13161	Chase Creek (local name)	10/09/2014	David, A, Roon	Fyke Net	rainbow trout	juvenile/adult	
FDA-MR7-110-NFOS1-TRIB	62.44478	-150.13161	Chase Creek (local name)	10/09/2014	David, A, Roon	Fyke Net	rainbow trout	juvenile/adult	
FDA-MR7-110-NFOS1-TRIB	62.44478	-150.13161	Chase Creek (local name)	10/09/2014	David, A, Roon	Fyke Net	rainbow trout	juvenile/adult	
FDA-MR7-110-NFOS1-TRIB	62.44475	-150.13167	Chase Creek (local name)	08/11/2014	Bryan, E, Donahue	Backpack Electrofisher	sculpin-unspecified	juvenile	
FDA-MR7-110-NFOS1-TRIB	62.44465	-150.13211	Chase Creek (local name)	08/11/2014	Bryan, E, Donahue	Backpack Electrofisher	sculpin-unspecified	juvenile/adult	

site	lat	long	where	when	who	how	what	lifestage	more
FDA-MR7-110-NFOS1-TRIB	62.44475	-150.13167	Chase Creek (local name)	08/11/2014	Bryan, E, Donahue	Snorkle/Scuba	sculpin-unspecified	adult	
FDA-MR7-110-NFOS1-TRIB	62.44475	-150.13167	Chase Creek (local name)	08/11/2014	Bryan, E, Donahue	Backpack Electrofisher	sculpin-unspecified	adult	
FDA-MR7-110-NFOS1-TRIB	62.44465	-150.13211	Chase Creek (local name)	08/11/2014	Bryan, E, Donahue	Backpack Electrofisher	sculpin-unspecified	adult	
FDA-MR7-110-NFOS1-TRIB	62.44478	-150.13161	Chase Creek (local name)	10/08/2014	David, A, Roon	Backpack Electrofisher	sculpin-unspecified	juvenile	
FDA-MR7-110-NFOS1-TRIB	62.44478	-150.13161	Chase Creek (local name)	10/08/2014	David, A, Roon	Backpack Electrofisher	sculpin-unspecified	juvenile	
FDA-MR7-110-NFOS1-TRIB	62.44478	-150.13161	Chase Creek (local name)	10/08/2014	David, A, Roon	Backpack Electrofisher	sculpin-unspecified	juvenile	
FDA-MR7-110-NFOS1-TRIB	62.44478	-150.13161	Chase Creek (local name)	10/08/2014	David, A, Roon	Backpack Electrofisher	sculpin-unspecified	juvenile	
FDA-MR7-110-NFOS1-TRIB	62.44478	-150.13161	Chase Creek (local name)	10/08/2014	David, A, Roon	Backpack Electrofisher	sculpin-unspecified	juvenile	
FDA-MR7-110-NFOS1-TRIB	62.44478	-150.13161	Chase Creek (local name)	10/08/2014	David, A, Roon	Backpack Electrofisher	sculpin-unspecified	juvenile	
FDA-MR7-110-NFOS1-TRIB	62.44478	-150.13161	Chase Creek (local name)	10/08/2014	David, A, Roon	Backpack Electrofisher	sculpin-unspecified	juvenile/adult	
FDA-MR7-110-NFOS1-TRIB	62.44478	-150.13161	Chase Creek (local name)	10/08/2014	David, A, Roon	Backpack Electrofisher	sculpin-unspecified	juvenile	
FDA-MR7-110-NFOS1-TRIB	62.44478	-150.13161	Chase Creek (local name)	10/08/2014	David, A, Roon	Backpack Electrofisher	sculpin-unspecified	juvenile	
FDA-MR7-110-NFOS1-TRIB	62.44478	-150.13161	Chase Creek (local name)	10/08/2014	David, A, Roon	Backpack Electrofisher	sculpin-unspecified	juvenile/adult	
FDA-MR7-110-NFOS1-TRIB	62.44478	-150.13161	Chase Creek (local name)	10/08/2014	David, A, Roon	Backpack Electrofisher	sculpin-unspecified	juvenile	
FDA-MR7-110-NFOS1-TRIB	62.44478	-150.13161	Chase Creek (local name)	10/08/2014	David, A, Roon	Backpack Electrofisher	sculpin-unspecified	juvenile/adult	
FDA-MR7-110-NFOS1-TRIB	62.44478	-150.13161	Chase Creek (local name)	10/08/2014	David, A, Roon	Backpack Electrofisher	sculpin-unspecified	juvenile/adult	
FDA-MR7-110-NFOS1-TRIB	62.44478	-150.13161	Chase Creek (local name)	10/08/2014	David, A, Roon	Backpack Electrofisher	sculpin-unspecified	juvenile/adult	
FDA-MR7-110-NFOS1-TRIB	62.44478	-150.13161	Chase Creek (local name)	10/08/2014	David, A, Roon	Backpack Electrofisher	sculpin-unspecified	juvenile/adult	
FDA-MR7-110-NFOS1-TRIB	62.44478	-150.13161	Chase Creek (local name)	10/08/2014	David, A, Roon	Backpack Electrofisher	sculpin-unspecified	adult	
FDA-MR7-110-NFOS1-TRIB	62.44478	-150.13161	Chase Creek (local name)	10/08/2014	David, A, Roon	Backpack Electrofisher	sculpin-unspecified	adult	
FDA-MR7-110-NFOS1-TRIB	62.44478	-150.13161	Chase Creek (local name)	10/08/2014	David, A, Roon	Backpack Electrofisher	sculpin-unspecified	adult	
FDA-MR7-110-NFOS1-TRIB	62.44478	-150.13161	Chase Creek (local name)	10/08/2014	David, A, Roon	Backpack Electrofisher	sculpin-unspecified	adult	
FDA-MR7-110-NFOS1-TRIB	62.44478	-150.13161	Chase Creek (local name)	10/08/2014	David, A, Roon	Backpack Electrofisher	sculpin-unspecified	adult	
FDA-MR7-110-NFOS1-TRIB	62.44478	-150.13161	Chase Creek (local name)	10/08/2014	David, A, Roon	Backpack Electrofisher	sculpin-unspecified	adult	
FDA-MR7-110-NFOS1-TRIB	62.44478	-150.13161	Chase Creek (local name)	10/09/2014	David, A, Roon	Fyke Net	sculpin-unspecified	juvenile	
FDA-MR7-110-NFOS1-TRIB	62.44478	-150.13161	Chase Creek (local name)	10/09/2014	David, A, Roon	Fyke Net	sculpin-unspecified	adult	
FDA-MR7-110-NFOS1-TRIB	62.44478	-150.13161	Chase Creek (local name)	10/08/2014	David, A, Roon	Backpack Electrofisher	sockeye salmon	juvenile	
FDA-MR7-110-NFOS1-TRIB	62.44478	-150.13161	Chase Creek (local name)	10/09/2014	David, A, Roon	Fyke Net	threespine Stickleback	juvenile	

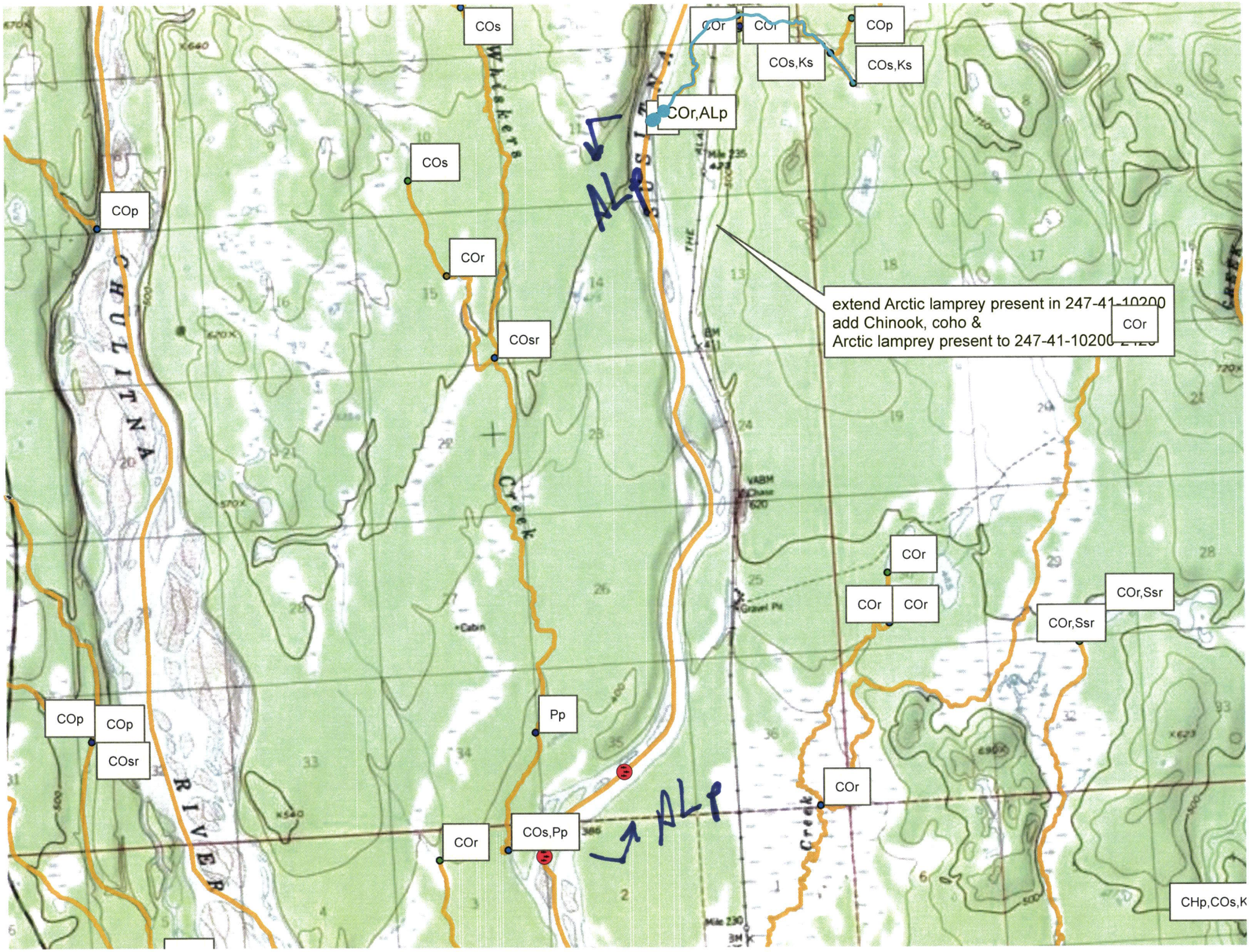

COs
COr
COr
COp
COs,Ks
COs,Ks
COr,ALp
ALp
COs
COp
COr
COsr
extend Arctic lamprey present in 247-41-10200
add Chinook, coho &
Arctic lamprey present to 247-41-10200
COr
COr
COr
COr
COr,Ssr
COr,Ssr
COp
COp
COsr
Pp
COr
ALp
COr
COs,Pp
CHp,COs,K
Whiskers
Creek
CHULITNA
RIVER
Creek

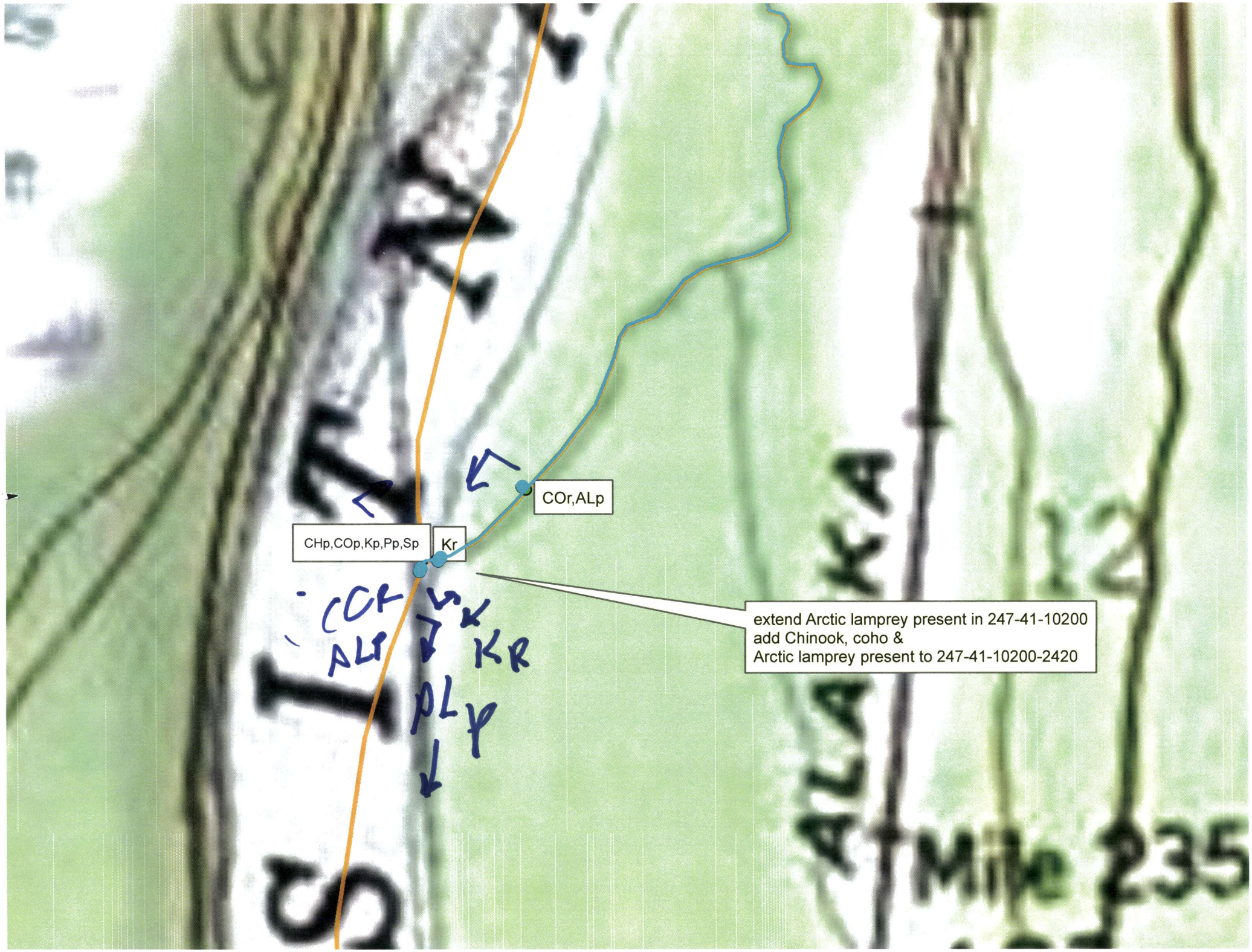
COr,ALp
CHp,COp,Kp,Pp,Sp
Kr
extend Arctic lamprey present in 247-41-10200
add Chinook, coho &
Arctic lamprey present to 247-41-10200-2420
COR
ALP
KR
PLP
ALASKA
Mile 235