State of Alaska
Department of Fish and Game
Sportfish Division

Nomination Form
Anadromous Waters Catalog

Region: Southcentral

USGS Quad(s): TALKEETNA B-1

Anadromous Waters Catalog Number of Waterway: 247-41-10200

Name of Waterway: Whiskers Creek Complex

☐ USGS Name ☑ Local Name

☑ Addition ☐ Deletion ☐ Correction ☐ Backup Information

For Office Use

Nomination #	15-575	James J Hasbrouck, Fisheries Scientist	5/8/2015 Date
Revision Year:	2016	Habitat Operations Manager	5/8/15 Date
Revision to:	☒ Atlas ☒ Catalog	AWC Project Biologist	4/20/15 Date
Revision Code:	B-2	GIS Analyst	5/22/15 Date

OBSERVATION INFORMATION

Species	Date(s) Observed	Spawning	Rearing	Present	Anadromous
coho salmon	08/20/2013		✓	✓	✓
coho salmon	08/28/2013		✓	✓	✓
coho salmon	08/31/2013		✓	✓	✓
coho salmon	09/01/2013		✓	✓	✓

IMPORTANT: Provide all supporting documentation that this water body is important for the spawning, rearing or migration of anadromous fish, including: number of fish and life stages observed; sampling methods, sampling duration and area sampled; copies of field notes; etc. Attach a copy of a map showing location of mouth and observed upper extent of each species, as well as other information such as: specific stream reaches observed as spawning or rearing habitat; locations, types, and heights of any barriers; etc.

Comments:

The upper and lower reach coordinates provided in the fields above encompass multiple sampling events at multiple locations (corresponding to different habitat types). Fish collected during these sampling events included Chinook salmon (rearing) and rainbow trout (present) as well as coho salmon, however detailed sampling information included in this nomination only represents data collected on rearing coho salmon as this species has not previously been catalogued in the AWC. Detailed information, including fish and stream data, a map of habitats sampled within the reach, site photos, and copies of field forms are provided as attachments.

Coordinates (Lat,Long): Upper(62.383690,-150.14945) Lower(62.376840,-150.17028)

Add coho salmon rearing to river

Name of Observer (please print): Kristin Rine

Signature: 137.229.79.10 (Web Nomination) Date: 01/28/2015

Agency: UAF MS student

Address: 602 N Koyukuk Dr. Murie Building
Fairbanks, AK 99775

This certifies that in my best professional judgment and belief the above information is evidence that this waterbody should be included in or deleted from the Anadromous Waters Catalog.

Signature of Area Biologist: _____ Date: _____ Revision 11/14

Name of Area Biologist (please print):

FDA Study Location ID (optional)	RivPro Study Location ID	Stream Name	Habitat Type	Latitude	Longitude	Datum	Coordinate determination method	Name of water body	Date	Observer name (first name, middle initial, last name)	Fish collection method	Collection duration	Species	Life stage	Length (mm) No estimates/ranges
FDA-104-154-SC1	104-5	Whiskers Complex	Side channel	62.37922	-150.1628	WGS84	GPS	Susitna River	20130922	Leah Vanden B	Backpack Electrofisher		Coho salmon	juvenile	62
FDA-104-154-SC1/SC2	104-5	Whiskers Complex	Side channel	62.38456	-150.14731	WGS84	GPS	Susitna River	20130831	Leah Vanden B	Minnow Trap		Coho salmon	juvenile	55
FDA-104-154-SC1/SC2	104-5	Whiskers Complex	Side channel	62.38456	-150.14731	WGS84	GPS	Susitna River	20130831	Leah Vanden B	Minnow Trap		Coho salmon	juvenile	60
FDA-104-154-SC1/SC2	104-5	Whiskers Complex	Side channel	62.38456	-150.14731	WGS84	GPS	Susitna River	20130831	Leah Vanden B	Minnow Trap		Coho salmon	juvenile	67
FDA-104-154-SC1/SC2	104-5	Whiskers Complex	Side channel	62.38456	-150.14731	WGS84	GPS	Susitna River	20130831	Leah Vanden B	Minnow Trap		Coho salmon	juvenile	54
FDA-104-154-SC1/SC2	104-5	Whiskers Complex	Side channel	62.38456	-150.14731	WGS84	GPS	Susitna River	20130831	Leah Vanden B	Minnow Trap		Coho salmon	juvenile	68
FDA-104-154-SC1/SC2	104-5	Whiskers Complex	Side channel	62.38456	-150.14731	WGS84	GPS	Susitna River	20130831	Leah Vanden B	Minnow Trap		Coho salmon	juvenile	60
FDA-104-154-SC1/SC2	104-5	Whiskers Complex	Side channel	62.38456	-150.14731	WGS84	GPS	Susitna River	20130831	Leah Vanden B	Minnow Trap		Coho salmon	juvenile	59
FDA-104-154-SC1/SC2	104-5	Whiskers Complex	Side channel	62.38456	-150.14731	WGS84	GPS	Susitna River	20130831	Leah Vanden B	Minnow Trap		Coho salmon	juvenile	65
FDA-104-159-TRIB	104-1	Whiskers Complex	Tributary mouth	62.37727	-150.16982	WGS84	GPS	Susitna River	20130921	Leah Vanden B	Fyke Net		Coho salmon	juvenile	93
FDA-104-159-TRIB	104-1	Whiskers Complex	Tributary mouth	62.37727	-150.16982	WGS84	GPS	Susitna River	20130921	Leah Vanden B	Fyke Net		Coho salmon	juvenile	93
FDA-104-159-TRIB	104-1	Whiskers Complex	Tributary mouth	62.37727	-150.16982	WGS84	GPS	Susitna River	20130921	Leah Vanden B	Fyke Net		Coho salmon	juvenile	59
FDA-104-159-TRIB	104-1	Whiskers Complex	Tributary mouth	62.37727	-150.16982	WGS84	GPS	Susitna River	20130921	Leah Vanden B	Fyke Net		Coho salmon	juvenile	80
FDA-104-159-TRIB1	104-1	Whiskers Complex	Tributary mouth	62.37686	-150.17032	WGS84	GPS	Susitna River	20130828	Leah Vanden B	Minnow Trap		Coho salmon	juvenile	59
FDA-104-159-TRIB1	104-1	Whiskers Complex	Tributary mouth	62.37686	-150.17032	WGS84	GPS	Susitna River	20130828	Leah Vanden B	Minnow Trap		Coho salmon	smolt	97
FDA-104-159-TRIB1	104-1	Whiskers Complex	Tributary mouth	62.37686	-150.17032	WGS84	GPS	Susitna River	20130828	Leah Vanden B	Minnow Trap		Coho salmon	juvenile	81
FDA-104-159-TRIB1	104-1	Whiskers Complex	Tributary mouth	62.37686	-150.17032	WGS84	GPS	Susitna River	20130828	Leah Vanden B	Minnow Trap		Coho salmon	juvenile	62
FDA-104-159-TRIB1	104-1	Whiskers Complex	Tributary mouth	62.37686	-150.17032	WGS84	GPS	Susitna River	20130828	Leah Vanden B	Minnow Trap		Coho salmon	juvenile	65
FDA-104-159-TRIB1	104-1	Whiskers Complex	Tributary mouth	62.37686	-150.17032	WGS84	GPS	Susitna River	20130828	Leah Vanden B	Minnow Trap		Coho salmon	juvenile	80
FDA-104-159-TRIB1	104-1	Whiskers Complex	Tributary mouth	62.37686	-150.17032	WGS84	GPS	Susitna River	20130828	Leah Vanden B	Minnow Trap		Coho salmon	juvenile	58
FDA-104-159-TRIB1	104-1	Whiskers Complex	Tributary mouth	62.37686	-150.17032	WGS84	GPS	Susitna River	20130828	Leah Vanden B	Minnow Trap		Coho salmon	juvenile	55
FDA-104-162-US	104-4	Whiskers Complex	Upland slough	62.38176	-150.16345	WGS84	GPS	Susitna River	20130901	Leah Vanden B	Seine		Coho salmon	juvenile	52
FDA-104-162-US	104-4	Whiskers Complex	Upland slough	62.38176	-150.16345	WGS84	GPS	Susitna River	20130901	Leah Vanden B	Seine		Coho salmon	juvenile	65
FDA-104-162-US	104-4	Whiskers Complex	Upland slough	62.38176	-150.16345	WGS84	GPS	Susitna River	20130901	Leah Vanden B	Seine		Coho salmon	juvenile	73
FDA-104-162-US	104-4	Whiskers Complex	Upland slough	62.38176	-150.16345	WGS84	GPS	Susitna River	20130901	Leah Vanden B	Seine		Coho salmon	juvenile	64
FDA-104-162-US	104-4	Whiskers Complex	Upland slough	62.38176	-150.16345	WGS84	GPS	Susitna River	20130901	Leah Vanden B	Seine		Coho salmon	juvenile	59
FDA-104-162-US	104-4	Whiskers Complex	Upland slough	62.38176	-150.16345	WGS84	GPS	Susitna River	20130901	Leah Vanden B	Seine		Coho salmon	juvenile	65
FDA-104-162-US	104-4	Whiskers Complex	Upland slough	62.38176	-150.16345	WGS84	GPS	Susitna River	20130901	Leah Vanden B	Seine		Coho salmon	juvenile	60
FDA-104-162-US	104-4	Whiskers Complex	Upland slough	62.38176	-150.16345	WGS84	GPS	Susitna River	20130901	Leah Vanden B	Seine		Coho salmon	juvenile	61
FDA-104-162-US2	104-4	Whiskers Complex	Upland slough	62.38229	-150.16229	WGS84	GPS	Susitna River	20130922	Leah Vanden B	Seine		Coho salmon	juvenile	60
FDA-104-162-US2	104-4	Whiskers Complex	Upland slough	62.38229	-150.16229	WGS84	GPS	Susitna River	20130922	Leah Vanden B	Seine		Coho salmon	juvenile	72
FDA-104-162-US2	104-4	Whiskers Complex	Upland slough	62.38229	-150.16229	WGS84	GPS	Susitna River	20130922	Leah Vanden B	Seine		Coho salmon	juvenile	59
FDA-104-162-US2	104-4	Whiskers Complex	Upland slough	62.38229	-150.16229	WGS84	GPS	Susitna River	20130922	Leah Vanden B	Seine		Coho salmon	juvenile	63
FDA-104-162-US2	104-4	Whiskers Complex	Upland slough	62.38229	-150.16229	WGS84	GPS	Susitna River	20130922	Leah Vanden B	Seine		Coho salmon	juvenile	59
FDA-104-159-TRIB1	104-1	Whiskers Complex	Tributary mouth	62.37662	-150.17007	WGS84	GPS	Susitna River	20130929	Lauren Flynn	Minnow Trap	Time not specified	Coho salmon	juvenile	82
FDA-104-159-TRIB2	104-1	Whiskers Complex	Tributary mouth	62.37662	-150.17007	WGS84	GPS	Susitna River	20130929	Lauren Flynn	Minnow Trap	Time not specified	Coho salmon	juvenile	81
FDA-104-159-TRIB3	104-1	Whiskers Complex	Tributary mouth	62.37662	-150.17007	WGS84	GPS	Susitna River	20130929	Lauren Flynn	Minnow Trap	Time not specified	Coho salmon	juvenile	66
FDA-104-159-TRIB4	104-1	Whiskers Complex	Tributary mouth	62.37662	-150.17007	WGS84	GPS	Susitna River	20130929	Lauren Flynn	Minnow Trap	Time not specified	Coho salmon	juvenile	55
FDA-104-156-SS1	104-2	Whiskers Complex	Side slough	62.37659	-150.17023	WGS84	GPS	Susitna River	20130820	Kristin M. Rine	Seine	2 passes	Coho salmon	juvenile	50
FDA-104-156-SS1	104-2	Whiskers Complex	Side slough	62.37659	-150.17023	WGS84	GPS	Susitna River	20130820	Kristin M. Rine	Seine	2 passes	Coho salmon	juvenile	50
FDA-104-156-SS1	104-2	Whiskers Complex	Side slough	62.37659	-150.17023	WGS84	GPS	Susitna River	20130821	Kristin M. Rine	Minnow Trap	Approx. 18 hours	Coho salmon	juvenile	74
FDA-104-156-SS1	104-2	Whiskers Complex	Side slough	62.37659	-150.17023	WGS84	GPS	Susitna River	20130821	Kristin M. Rine	Minnow Trap	Approx. 18 hours	Coho salmon	juvenile	62
FDA-104-156-SS1	104-2	Whiskers Complex	Side slough	62.37659	-150.17023	WGS84	GPS	Susitna River	20130821	Kristin M. Rine	Minnow Trap	Approx. 18 hours	Coho salmon	juvenile	58
FDA-104-156-SS1	104-2	Whiskers Complex	Side slough	62.37659	-150.17023	WGS84	GPS	Susitna River	20130821	Kristin M. Rine	Minnow Trap	Approx. 18 hours	Coho salmon	juvenile	57
FDA-104-156-SS1	104-2	Whiskers Complex	Side slough	62.37659	-150.17023	WGS84	GPS	Susitna River	20130821	Kristin M. Rine	Minnow Trap	Approx. 18 hours	Coho salmon	juvenile	50
FDA-104-156-SS1	104-2	Whiskers Complex	Side slough	62.37659	-150.17023	WGS84	GPS	Susitna River	20130821	Kristin M. Rine	Minnow Trap	Approx. 18 hours	Coho salmon	juvenile	53
FDA-104-156-SS1	104-2	Whiskers Complex	Side slough	62.37659	-150.17023	WGS84	GPS	Susitna River	20130821	Kristin M. Rine	Minnow Trap	Approx. 18 hours	Coho salmon	juvenile	54
FDA-104-156-SS1	104-2	Whiskers Complex	Side slough	62.37659	-150.17023	WGS84	GPS	Susitna River	20130929	Lauren Flynn	Minnow Trap	Time not specified	Coho salmon	juvenile	94
FDA-104-156-SS1	104-2	Whiskers Complex	Side slough	62.37899	-150.16753	WGS84	GPS	Susitna River	20130929	Lauren Flynn	Minnow Trap	Time not specified	Coho salmon	juvenile	100
FDA-104-156-SS1	104-2	Whiskers Complex	Side slough	62.37899	-150.16753	WGS84	GPS	Susitna River	20130929	Lauren Flynn	Minnow Trap	Time not specified	Coho salmon	juvenile	98
FDA-104-156-SS1	104-2	Whiskers Complex	Side slough	62.37899	-150.16753	WGS84	GPS	Susitna River	20130929	Lauren Flynn	Minnow Trap	Time not specified	Coho salmon	juvenile	80
FDA-104-156-SS1	104-2	Whiskers Complex	Side slough	62.37899	-150.16753	WGS84	GPS	Susitna River	20130929	Lauren Flynn	Minnow Trap	Time not specified	Coho salmon	juvenile	84
FDA-104-156-SS1	104-2	Whiskers Complex	Side slough	62.37899	-150.16753	WGS84	GPS	Susitna River	20130929	Lauren Flynn	Minnow Trap	Time not specified	Coho salmon	juvenile	76
FDA-104-156-SS1	104-2	Whiskers Complex	Side slough	62.37899	-150.16753	WGS84	GPS	Susitna River	20130929	Lauren Flynn	Minnow Trap	Time not specified	Coho salmon	juvenile	72
FDA-104-156-SS1	104-2	Whiskers Complex	Side slough	62.37899	-150.16753	WGS84	GPS	Susitna River	20130929	Lauren Flynn	Minnow Trap	Time not specified	Coho salmon	juvenile	72
FDA-104-162-US2	104-4	Whiskers Complex	Upland slough					Susitna River	20130928	Lauren Flynn	Minnow Trap	Time not specified	Coho salmon	smolt	105
FDA-104-154-SC1/SC2	104-5	Whiskers Complex	Side channel					Susitna River	20130928	Lauren Flynn	Minnow Trap	Time not specified	Coho salmon	juvenile	85
FDA-104-154-SC1/SC2	104-5	Whiskers Complex	Side channel					Susitna River	20130928	Lauren Flynn	Minnow Trap	Time not specified	Coho salmon	juvenile	77
FDA-104-154-SC1/SC2	104-5	Whiskers Complex	Side channel					Susitna River	20130928	Lauren Flynn	Minnow Trap	Time not specified	Coho salmon	juvenile	73
FDA-104-154-SC1/SC2	104-5	Whiskers Complex	Side channel					Susitna River	20130928	Lauren Flynn	Minnow Trap	Time not specified	Coho salmon	juvenile	72
FDA-104-154-SC1/SC2	104-5	Whiskers Complex	Side channel					Susitna River	20130928	Lauren Flynn	Minnow Trap	Time not specified	Coho salmon	juvenile	65
FDA-104-154-SC1/SC2	104-5	Whiskers Complex	Side channel					Susitna River	20130928	Lauren Flynn	Minnow Trap	Time not specified	Coho salmon	juvenile	63
FDA-104-154-SC1/SC2	104-5	Whiskers Complex	Side channel					Susitna River	20130928	Lauren Flynn	Minnow Trap	Time not specified	Coho salmon	juvenile	56
FDA-104-154-SC1/SC2	104-5	Whiskers Complex	Side channel					Susitna River	20130928	Lauren Flynn	Minnow Trap	Time not specified	Coho salmon	juvenile	50

Length method	Weight (g)	Sex	Disposition (1)	Additional count (2)	Disposition (2)	Comments
fork	2	Unknown	measured and released		ID'ed and release	Diet sample taken (lavage), caudal fin clipped, scale samples taken
fork	1.7	Unknown	measured and released		ID'ed and release	Diet sample taken (lavage), caudal fin clipped, scale samples taken
fork	2.7	Unknown	measured and released		ID'ed and release	Diet sample taken (lavage), caudal fin clipped, scale samples taken
fork	3.1	Unknown	measured and released		ID'ed and release	Diet sample taken (lavage), caudal fin clipped, scale samples taken
fork	1.6	Unknown	measured and released		ID'ed and release	Diet sample taken (lavage), caudal fin clipped, scale samples taken
fork	3	Unknown	measured and released		ID'ed and release	Diet sample taken (lavage), caudal fin clipped, scale samples taken
fork	2.1	Unknown	measured and released		ID'ed and release	Diet sample taken (lavage), caudal fin clipped, scale samples taken
fork	1.9	Unknown	measured and released		ID'ed and release	Diet sample taken (lavage), caudal fin clipped, scale samples taken
fork	2.6	Unknown	measured and released		ID'ed and release	Diet sample taken (lavage), caudal fin clipped, scale samples taken
fork	9.3	Unknown	measured and released		ID'ed and release	Diet sample taken (lavage), caudal fin clipped, scale samples taken
fork	6.8	Unknown	measured and released		ID'ed and release	Diet sample taken (lavage), caudal fin clipped, scale samples taken
fork	2.3	Unknown	measured and released		ID'ed and release	Diet sample taken (lavage), caudal fin clipped, scale samples taken
fork	5.7	Unknown	measured and released		ID'ed and release	Diet sample taken (lavage), caudal fin clipped, scale samples taken
fork	1.8	Unknown	measured and released		ID'ed and release	Diet sample taken (lavage), caudal fin clipped, scale samples taken
fork	9.3	Unknown	measured and released		ID'ed and release	Diet sample taken (lavage), caudal fin clipped, scale samples taken
fork	5.4	Unknown	measured and released		ID'ed and release	Diet sample taken (lavage), caudal fin clipped, scale samples taken
fork	2.3	Unknown	measured and released		ID'ed and release	Diet sample taken (lavage), caudal fin clipped, scale samples taken
fork	3.3	Unknown	measured and released		ID'ed and release	Diet sample taken (lavage), caudal fin clipped, scale samples taken
fork	5	Unknown	measured and released		ID'ed and release	Diet sample taken (lavage), caudal fin clipped, scale samples taken
fork	1.8	Unknown	measured and released		ID'ed and release	Diet sample taken (lavage), caudal fin clipped, scale samples taken
fork	1.3	Unknown	measured and released		ID'ed and release	Diet sample taken (lavage), caudal fin clipped, scale samples taken
fork	1.9	Unknown	measured and released		ID'ed and release	Diet sample taken (lavage), caudal fin clipped, scale samples taken
fork	2.9	Unknown	measured and released		ID'ed and release	Diet sample taken (lavage), caudal fin clipped, scale samples taken
fork	3.6	Unknown	measured and released		ID'ed and release	Diet sample taken (lavage), caudal fin clipped, scale samples taken
fork	2.1	Unknown	measured and released		ID'ed and release	Diet sample taken (lavage), caudal fin clipped, scale samples taken
fork	2.8	Unknown	measured and released		ID'ed and release	Diet sample taken (lavage), caudal fin clipped, scale samples taken
fork	2.9	Unknown	measured and released		ID'ed and release	Diet sample taken (lavage), caudal fin clipped, scale samples taken
fork	2.5	Unknown	measured and released		ID'ed and release	Diet sample taken (lavage), caudal fin clipped, scale samples taken
fork	1.9	Unknown	measured and released		ID'ed and release	Diet sample taken (lavage), caudal fin clipped, scale samples taken
fork	2	Unknown	measured and released		ID'ed and release	Diet sample taken (lavage), caudal fin clipped, scale samples taken
fork	3	Unknown	measured and released		ID'ed and release	Diet sample taken (lavage), caudal fin clipped, scale samples taken
fork	1.8	Unknown	measured and released		ID'ed and release	Diet sample taken (lavage), caudal fin clipped, scale samples taken
fork	2.7	Unknown	measured and released		ID'ed and release	Diet sample taken (lavage), caudal fin clipped, scale samples taken
fork	2	Unknown	measured and released		ID'ed and release	Diet sample taken (lavage), caudal fin clipped, scale samples taken
fork	5.67	Unknown	measured and released		ID'ed and release	Diet sample taken (lavage), caudal fin clipped, scale samples taken
fork	5.21	Unknown	measured and released		ID'ed and release	Diet sample taken (lavage), caudal fin clipped, scale samples taken
fork	3	Unknown	measured and released		ID'ed and release	Diet sample taken (lavage), caudal fin clipped, scale samples taken
fork	1.52	Unknown	measured and released		ID'ed and release	Diet sample taken (lavage), caudal fin clipped, scale samples taken
fork	1	Unknown	measured and released		ID'ed and release	Diet sample taken (lavage), caudal fin clipped, scale samples taken
fork	1.3	Unknown	measured and released		ID'ed and release	Diet sample taken (lavage), caudal fin clipped, scale samples taken
fork	3.9	Unknown	measured and released		ID'ed and release	Diet sample taken (lavage), caudal fin clipped, scale samples taken
fork	2.4	Unknown	measured and released		ID'ed and release	Diet sample taken (lavage), caudal fin clipped, scale samples taken
fork	1.9	Unknown	measured and released		ID'ed and release	Diet sample taken (lavage), caudal fin clipped, scale samples taken
fork	1.7	Unknown	measured and released		ID'ed and release	Diet sample taken (lavage), caudal fin clipped, scale samples taken
fork	1.3	Unknown	measured and released		ID'ed and release	Diet sample taken (lavage), caudal fin clipped, scale samples taken
fork	3.5	Unknown	measured and released		ID'ed and release	Diet sample taken (lavage), scale samples taken, No FC because both caudals already clipped
fork	3.8	Unknown	measured and released		ID'ed and release	Diet sample taken (lavage), caudal fin clipped, scale samples taken
fork	9.7	Unknown	measured and released		ID'ed and release	Diet sample taken (lavage), caudal fin clipped, scale samples taken
fork	6.8	Unknown	measured and released		ID'ed and release	Diet sample taken (lavage), caudal fin clipped, scale samples taken
fork	10.7	Unknown	measured and released		ID'ed and release	Diet sample taken (lavage), caudal fin clipped, scale samples taken
fork	5.73	Unknown	measured and released		ID'ed and release	Diet sample taken (lavage), caudal fin clipped, scale samples taken
fork	6.45	Unknown	measured and released		ID'ed and release	Diet sample taken (lavage), caudal fin clipped, scale samples taken
fork	5.36	Unknown	measured and released		ID'ed and release	Diet sample taken (lavage), caudal fin clipped, scale samples taken
fork	3.86	Unknown	measured and released		ID'ed and release	Diet sample taken (lavage), caudal fin clipped, scale samples taken
fork	3.35	Unknown	measured and released		ID'ed and release	Diet sample taken (lavage), caudal fin clipped, scale samples taken
fork	11.68	Unknown	measured and released		ID'ed and release	GPS Coordinates not recorded; Diet sample taken (lavage), caudal fin clipped, scale samples taken, Recapture (lower caudal was already clipped). No samples taken
fork	8.21	Unknown	measured and released		ID'ed and release	GPS Coordinates not recorded; Diet sample taken (lavage), caudal fin clipped, scale samples taken, Recapture (lower caudal was already clipped). No samples taken
fork	4.77	Unknown	measured and released		ID'ed and release	GPS Coordinates not recorded; Diet sample taken (lavage), caudal fin clipped, scale samples taken, Recapture (lower caudal was already clipped). No samples taken
fork	3.68	Unknown	measured and released		ID'ed and release	GPS Coordinates not recorded; Diet sample taken (lavage), caudal fin clipped, scale samples taken, Recapture (lower caudal was already clipped). No samples taken
fork	4.33	Unknown	measured and released		ID'ed and release	GPS Coordinates not recorded; Diet sample taken (lavage), caudal fin clipped, scale samples taken, Recapture (lower caudal was already clipped). No samples taken
fork	3.56	Unknown	measured and released		ID'ed and release	GPS Coordinates not recorded; Diet sample taken (lavage), caudal fin clipped, scale samples taken, Recapture (lower caudal was already clipped). No samples taken
fork	2.71	Unknown	measured and released		Unitended mortal	GPS Coordinates not recorded; Diet sample taken (lavage), caudal fin clipped, scale samples taken, Recapture (lower caudal was already clipped). No samples taken
fork	1.97	Unknown	measured and released		ID'ed and release	GPS Coordinates not recorded; Diet sample taken (lavage), caudal fin clipped, scale samples taken, Recapture (lower caudal was already clipped). No samples taken
fork	1.41	Unknown	measured and released		ID'ed and release	GPS Coordinates not recorded; Diet sample taken (lavage), caudal fin clipped, scale samples taken, Recapture (lower caudal was already clipped). No samples taken

AEA SuWa FDA - River Productivity Study | **Fish Tissue, Gut, & Scale Sampling** | **Form A - Site Info & Sample Coll'n**

Event & Site Information

NOTE: FDA indicates that values used should be those obtained by the FDA team.

Site ID (FDA): TBD	Date: 9-28	Gut Sample Tech(s): KS, LF, SY	Consultant/Organization: LAF
Site Arrival Time: 1332	Site Departure Time: 1350	Fish Survey Crew: N/A	Fish Survey Consultant: N/A
Focus Area (if applic): whiskers	Stream Name (FDA): upland slough	Stream Code (FDA): TBD	PRM (if known; FDA): ~104
Corr RP Site ID: 104-4	Weather: part cloudy		Camera ID:

DS Coords (non-FDA; WGS84): N W			DS Coord Description:
GPS Unit:	GPS Date:	GPS Wpt:	
US Coords (non-FDA; WGS84): N W			US Coord Description:
GPS Unit:	GPS Date:	GPS Wpt:	

Site & Event Comments:

Pit Reader Test: P F

Sample Collection *Target Species & Life Stages: SCK & SCO - JUV & CAR*; TRB - JUV & ADT; SCH, SPI, & SSE - CAR* (*CAR will be sampled for SiCA only)*

Specimen ID (RP-A001)	Species	Life Stg	Capt Meth	Coll'n Time	Pass #	FL (mm)	Weight (g)	Scales	Gut Contents	Tissue samples	PIT Scan	PIT Tag Code (recaptures only)	Comments (e.g., genetic sample type & bottle/vial ID, photo IDs)
~~D076~~	SCO	SMT	MINB	1300	2	105	11.6	X	X	~~FC~~			recapture, no samples taken

Species Codes		Life Stage Codes		Scale Codes		Gut Content Codes		Tissue Sample Codes	
SCK	Chinook salmon	ADT	adult	L	Scales collected from left side (preferred)	Y	Collected	FC	Fin clip (ADT + JUV > 50 mm)
SCH	chum salmon	CAR	carcass	R	Scales collected from right side	N	Not collected	WB	Whole fish (JUV < 50 mm F
SCO	coho salmon	FRY	fry	N	No scales collected			DM	Dorsal muscle (CAR)
SPI	pink salmon	JUV	juvenile					N	Not collected
TRB	rainbow trout	JOA	juvenile/adult						
SSE	sockeye salmon	PAR	parr						
		SMT	smolt						

Fish Capture Codes					
ANG	angling	GNF	gill net, floating	SNK	snorkel
BEF	backpack electrofisher	GNS	gill net, sinking	STL	set line, unbaited
BEF	boat-mounted electrofishe	HON	hoop net	STLB	set line, baited
DIP	dip net	MINB	minnow trap, baited	TAN	tangle net
FWL	fishwheel	MIN	minnow trap, unbaited	TRL	trotline, unbaited
FYK	fyke net	SCT	screw trap	TRLB	trotline, baited
GND	gill net, drifting	SEN	seine net	OTH	other
		VOG	visual observation, ground		

NOTE: Fish recorded on this form should be counted, but not measured or weighed, on Form C or Form C-DMT.

Time Zone ADT

QC1 Init Date 10/7/13 PM

Data Entry Init Date _____

QC2 Init Date _____

Whiskers Creek
Whiskers Slough
105
106

R2 Resource Cc hts, Inc.
907.771.4090

___ of ___

AEA SuWa FDA - River Productivity Study | **Fish Tissue, Gut, & Scale Sampling** | **Form A - Site Info & Sample Coll'n**

Event & Site Information

NOTE: FDA indicates that values used should be those obtained by the FDA team.

Site ID (FDA): FDA-104-156-551	Date: 8/20 2013	Gut Sample Tech(s): KR	Consultant/Organization: R2/UAF
Site Arrival Time: 10:30	Site Departure Time:	Fish Survey Crew: TP, LV, AN, KR	Fish Survey Consultant: LV
Focus Area (if applic): FA-104	Stream Name (FDA): Whiskers Slough	Stream Code (FDA):	PRM (if known; FDA): 104.
Corr RP Site ID: RP-104-2	Weather: Rainy		Camera ID:

DS Coords (non-FDA; WGS84): N See gps W			DS Coord Description: Lower end of SS below TM, glide hab w/ MS backwater influence; D/S flow 0.0-0.5 fps
GPS Unit: UAF	GPS Date: 08/20/2013	GPS Wpt: 023	
US Coords (non-FDA; WGS84): N W			US Coord Description:
GPS Unit: UAF	GPS Date: 08/20/2013	GPS Wpt:	

Site & Event Comments:

Pit Reader Test: P F N/A

Sample Collection *Target Species & Life Stages: SCK & SCO - JUV & CAR*, TRB - JUV & ADT; SCH, SPI, & SSE - CAR* (*CAR will be sampled for SICA only)*

RP-C 064

Specimen ID (RP-A001)	Species	Life Stg	Capt Meth	Coll'n Time	Pass #	FL (mm)	Weight (g)	Scales	Gut Contents	Tissue samples	PIT Scan	PIT Tag Code (recaptures only)	Comments (e.g., genetic sample type & bottle/vial ID, photo IDs)
~~RP-C068~~	SCO	PAR	SEN	13:00	1	50	1.0	L	Y	FC	N		TWO FISH NUMBERED RP-C068 - renamed this one. ES 11/22/13
RP-C067	SCO	PAR	SEN	13:00	1	50	1.0		N	FC	N		

Species Codes		Life Stage Codes		Scale Codes		Gut Content Codes		Tissue Sample Codes		Fish Capture Codes					
SCK	Chinook salmon	ADT	adult	L	Scales collected from left side (preferred)	Y	Collected	FC	Fin clip (ADT + JUV > 50 mm	ANG	angling	GNF	gill net, floating	SNK	snorkel
SCH	chum salmon	CAR	carcass	R	Scales collected from right side	N	Not collected	WB	Whole fish (JUV < 50 mm F	PEF	backpack electrofisher	GNS	gill net, sinking	STL	set line, unbaited
SCO	coho salmon	FRY	fry	N	No scales collected			DM	Dorsal muscle (CAR)	BEF	boat-mounted electrofishe	HON	hoop net	STLB	set line, baited
SPI	pink salmon	JUV	juvenile					N	Not collected	DIP	dip net	MINB	minnow trap, baited	TAN	tangle net
TRB	rainbow trout	JOA	juvenile/adult							FWL	fishwheel	MIN	minnow trap, unbaited	TRL	trotline, unbaited
SSE	sockeye salmon	PAR	parr							FYK	fyke net	SCT	screw trap	TRLB	trotline, baited
		SMT	smolt							GND	gill net, drifting	SEN	seine net	OTH	other
												VOG	visual observation, ground		

NOTE: Fish recorded on this form should be counted, but not measured or weighed, on Form C or Form C-DMT.

Time Zone ADT

QC1 Init Date ___
Data Entry Init Date LF 10/21
QC2 Init Date ___

R2 Resource Co.) nts, Inc.
907.771.4090

___ of ___

AEA SuWa FDA - River Productivity Study

Fish Tissue, Gut, & Scale Sampling

Form A - Site Info & Sample Coll'n

Event & Site Information

NOTE: FDA indicates that values used should be those obtained by the FDA team.

Site ID (FDA): FDA-107-754-S87	Date: 8/21/13*	Gut Sample Tech(s): KZ	Consultant/Organization: UAF/R2
Site Arrival Time: 10:30	Site Departure Time:	Fish Survey Crew: LV TP	Fish Survey Consultant:
Focus Area (if applic): 104	Stream Name (FDA):	Stream Code (FDA):	PRM (if known; FDA):
Corr RP Site ID: RP-104-2	Weather: rainy		Camera ID:
DS Coords (non-FDA; WGS84): N W		DS Coord Description:	
GPS Unit:	GPS Date:	GPS Wpt:	
US Coords (non-FDA; WGS84): N W		US Coord Description:	
GPS Unit:	GPS Date:	GPS Wpt:	
Site & Event Comments: minnow traps left out overnight - continue from data sheets started on 8/20/13			
Pit Reader Test: P F PASS 2 for site			

Sample Collection *Target Species & Life Stages: SCK & SCO - JUV & CAR*; TRB - JUV & ADT; SCH, SPI, & SSE - CAR* (*CAR will be sampled for SICA only)*

Specimen ID (RP-A001)	Species	Life Stg	Capt Meth	Coll'n Time	Pass #	FL (mm)	Weight (g)	Scales	Gut Contents	Tissue samples	PIT Scan	PIT Tag Code (recaptures only)	Comments (e.g., genetic sample type & bottle/vial ID, photo IDs)
RP C056	SCK	SMT	MINB	10:45	2	86	6.6	L	Y	FC	Y		PIT tagged # 226000550173
RP C057	SCK	SMT	MINB	10:45	2	101	10.2	L	Y	FC	Y		PIT tag # 183331637
C081	SCK	SMT	MINB	10:45	2	108	12.4	L	Y	FC	Y		PIT tag # 183331635
C074	SCK	PAR	MINB	10:45	2	73	2.5	L	Y	FC	Y		PIT tag # 226000550084
C055	SCK	PAR	MINB	10:45	2	74	3.7	L	Y	FC	Y		PIT tag # 226000550082
C058	SCK	PAR	MINB	10:45	2	82	4.8	L	Y	FC	Y		PIT tag # 226000550081
RP-C067	SCK	SMT	MINB	10:45	2	87	6.9	L	Y	FC	Y		PIT tag # 226000550247
RP-C063	SCO	PAR	MINB	10:45	2	74	3.9	L	Y	FC	Y		PIT tag # 226000550101
RP-C062	SCO	PAR	MINB	10:45	2	102	2.4	L	Y	FC	Y		PIT tag # 226000550186
RP C054	SCO	PAR	MINB	10:45	2	58	1.9	L	Y	FC	N		
RP C082	SCK	PAR	MINB	10:45	2	63	1.6	L	Y	FC	Y		PIT tag # 226000550192

Species Codes		*Life Stage Codes*		*Scale Codes*		*Gut Content Codes*		*Tissue Sample Codes*	
SCK	Chinook salmon	ADT	adult	L	Scales collected from left side (preferred)	Y	Collected	FC	Fin clip (ADT + JUV > 50 mm)
SCH	chum salmon	CAR	carcass	R	Scales collected from right side	N	Not collected	WB	Whole fish (JUV < 50 mm F
SCO	coho salmon	FRY	fry	N	No scales collected			DM	Dorsal muscle (CAR)
SPI	pink salmon	JUV	juvenile					N	Not collected
TRB	rainbow trout	JOA	juvenile/adult						
SSE	sockeye salmon	PAR	parr						
		SMT	smolt						

Fish Capture Codes							
ANG	angling	GNF	gill net, floating	SNK	snorkel		
BEF	backpack electrofisher	GNS	gill net, sinking	STL	set line, unbaited		
BEF	boat-mounted electrofishe	HON	hoop net	STLB	set line, baited		
DIP	dip net	MINB	minnow trap, baited	TAN	tangle net		
FWL	fishwheel	MIN	minnow trap, unbaited	TRL	trotline, unbaited		
FYK	fyke net	SCT	screw trap	TRLB	trotline, baited		
GND	gill net, drifting	SEN	seine net	OTH	other		
		VOG	visual observation, ground				

NOTE: Fish recorded on this form should be counted, but not measured or weighed, on Form C or Form C-DMT.

Time Zone ADT

QC1 Init Date ___
Data Entry Init Date LF 10/21
QC2 Init Date ___

R2 Resource Con[illegible]s, Inc.
907.771.4090

AEA SuWa FDA - River Productivity Study | **Fish Tissue, Gut, & Scale Sampling** | **Form B - Sample Coll'n (cont)**

Header Info

Site ID (FDA): FDA-104-156	Date: 8/21/2013	Gut Sample Tech(s): KR

Sample Collection *Target Species & Life Stages: SCK & SCO - JUV & CAR*; TRB - JUV & ADT; SCH, SPI, & SSE - CAR* (*CAR will be sampled for SICA only)*

Specimen ID (RP-A001)	Species	Life Stg	Capt Meth	Coll'n Time	Pass #	FL (mm)	Weight (g)	Scales	Gut Contents	Tissue samples	PIT Scan	PIT Tag Code (recaptures only)	Comments (e.g., genetic sample type & bottle/vial ID, photo IDs)
RP-C059	SCO	PAR	MINB	10:45	1	57	1.7	L	Y	FC	N		
RP-C053	SCO	PAR	MINB	10:45	1	50	1.3	L	Y	FC	N		
RP-C054	SCO	PAR	MINB	10:45	1	[illegible]	3.5	L	Y	N	N		not fin clipped b/c both caudals were already clipped
RP-C046	SCO	PAR	[illegible]	[illegible]	1	54	[illegible]	L	Y	FC	N		

Species Codes		*Life Stage Codes*		*Scale Codes*		*Gut Content Codes*		*Tissue Sample Codes*		*Fish Capture Codes*					
SCK	Chinook salmon	ADT	adult	L	Scales collectec from left side (preferred)	Y	Collected	FC	Fin clip (ADT + JUV > 50 mm	ANG	angling	GNF	gill net, floating	SNK	snorkel
SCH	chum salmon	CAR	carcass	R	Scales collectec from right side	N	Not collected	WB	Whole fish (JUV < 50 mm F	PEF	backpack electrofisher	GNS	gill net, sinking	STL	set line, unbaited
SCO	coho salmon	FRY	fry	N	No scales collected			DM	Dorsal muscle (CAR)	BEF	boat-mounted electrofishe	HON	hoop net	STLB	set line, baited
SPI	pink salmon	JUV	juvenile					N	Not collected	DIP	dip net	MINB	minnow trap, baited	TAN	tangle net
TRB	rainbow trout	JOA	juvenile/adult							FWL	fishwheel	MIN	minnow trap, unbaited	TRL	trotline, unbaited
SSE	sockeye salmon	PAR	parr							FYK	fyke net	SCT	screw trap	TRLB	trotline, baited
		SMT	smolt							GND	gill net, drifting	SEN	seine net	OTH	other
												VOG	visual observation, ground		

NOTE: Fish recorded on this form should be counted, but not measured or weighed, on Form C or Form C-DMT.

Time Zone ADT

QC1 Init Date _____
Data Entry Init Date _____
QC2 Init Date _____

R2 Resource Consultants, Inc.
907.771.4090

Pg 1 of 1

AEA SuWa FDA - River Productivity Study | **Fish Tissue, Gut, & Scale Sampling** | **Form A - Site Info & Sample Coll'n**

Event & Site Information

NOTE: FDA indicates that values used should be those obtained by the FDA team.

Site ID (FDA): TBD	Date: 9/29/13	Gut Sample Tech(s): SV, LF, BM, KS	Consultant/Organization: UAF + R2
Site Arrival Time: 9:45	Site Departure Time: 1:00	Fish Survey Crew: N/A	Fish Survey Consultant: N/A
Focus Area (if applic): FA-104	Stream Name (FDA): TBD	Stream Code (FDA): TBD	PRM (if known; FDA): ~104
Corr RP Site ID: RP-104-2	Weather: overcast		Camera ID:

DS Coords (non-FDA; WGS84): N — W —			DS Coord Description: same as Riv Pro
GPS Unit: R2 2013	GPS Date: 9/29/13	GPS Wpt: 543	
US Coords (non-FDA; WGS84): N — W —			US Coord Description: Same as RivProv
GPS Unit: R2 2013	GPS Date: 9/29/13	GPS Wpt: 538	

Site & Event Comments: 1 recaptured coho, 16 coho parrs, and one juvenile grayling were also caught — 16 minnow traps set

Pit Reader Test: P F

Sample Collection *Target Species & Life Stages: SCK & SCO - JUV & CAR*; TRB - JUV & ADT; SCH, SPI, & SSE - CAR* (*CAR will be sampled for SICA only)*

Specimen ID (RP-A001)	Species	Life Stg	Capt Meth	Coll'n Time	Pass #	FL (mm)	Weight (g)	Scales	Gut Contents	Tissue samples	PIT Scan	PIT Tag Code (recaptures only)	Comments (e.g., genetic sample type & bottle/vial ID, photo IDs)
D087	SCO	PAR	MINB	12:00	1	94	9.7	L	Y	FC	N/A	—	
D085						100	6.8					—	
D084						98	10.7					—	
D080						80	5.73					—	
D048						84	6.45					—	
D053						76	5.36					—	
D079						72	3.86					—	
D050						72	3.35					—	

Species Codes		*Life Stage Codes*		*Scale Codes*		*Gut Content Codes*		*Tissue Sample Codes*	
SCK	Chinook salmon	ADT	adult	L	Scales collected from left side (preferred)	Y	Collected	FC	Fin clip (ADT + JUV > 50 mm)
SCH	chum salmon	CAR	carcass	R	Scales collected from right side	N	Not collected	WB	Whole fish (JUV < 50 mm F
SCO	coho salmon	FRY	fry	N	No scales collected			DM	Dorsal muscle (CAR)
SPI	pink salmon	JUV	juvenile					N	Not collected
TRB	rainbow trout	JOA	juvenile/adult						
SSE	sockeye salmon	PAR	parr						
		SMT	smolt						

Fish Capture Codes					
ANG	angling	GNF	gill net, floating	SNK	snorkel
PEF	backpack electrofisher	GNS	gill net, sinking	STL	set line, unbaited
BEF	boat-mounted electrofishe	HON	hoop net	STLB	set line, baited
DIP	dip net	MINB	minnow trap, baited	TAN	tangle net
FWL	fishwheel	MIN	minnow trap, unbaited	TRL	trotline, unbaited
FYK	tyke net	SCT	screw trap	TRLB	trotline, baited
GND	gill net, drifting	SEN	seine net	OTH	other
		VOG	visual observation, ground		

NOTE: Fish recorded on this form should be counted, but not measured or weighed, on Form C or Form C-DMT.

Time Zone ADT

QC1 Init Date 10/7/13
Data Entry Init Date _____
QC2 Init Date _____

R2 Resource Co nts, Inc.
907.771.4090

AEA SuWa FDA - River Productivity Study | **Fish Tissue, Gut, & Scale Sampling** | **Form A - Site Info & Sample Coll'n**

Event & Site Information

NOTE: FDA indicates that values used should be those obtained by the FDA team.

Site ID (FDA): TBD	Date: 9/28	Gut Sample Tech(s): LF, SY, KS	Consultant/Organization: UAF
Site Arrival Time: 14:00	Site Departure Time:	Fish Survey Crew: N/A	Fish Survey Consultant: N/A
Focus Area (if applic): 104	Stream Name (FDA):	Stream Code (FDA):	PRM (if known; FDA): ~104
Corr RP Site ID: RP-104-5	Weather: Partially cloudy		Camera ID:
DS Coords (non-FDA; WGS84): N W		DS Coord Description:	
GPS Unit:	GPS Date:	GPS Wpt:	
US Coords (non-FDA; WGS84): N W		US Coord Description:	
GPS Unit:	GPS Date:	GPS Wpt:	

Site & Event Comments: All fish captured in one minnow trap right below the outlet of the upland slough
7 other smaller coho parr were also collected
12 traps set

Pit Reader Test: P F

Sample Collection *Target Species & Life Stages: SCK & SCO - JUV & CAR*; TRB - JUV & ADT; SCH, SPI, & SSE - CAR* (*CAR will be sampled for SiCA only)*

Specimen ID (RP-A001)	Species	Life Stg	Capt Meth	Coll'n Time	Pass #	FL (mm)	Weight (g)	Scales	Gut Contents	Tissue samples	PIT Scan	PIT Tag Code (recaptures only)	Comments (e.g., genetic sample type & bottle/vial ID, photo IDs)
D096	SCO	PAR	MINB	16:15	1	85	8.21	L	Y	FC	N/A	—	
D098	SCO	PAR	MINB	16:15	1	77	4.77	L	Y	FC	N/A	—	
D097	SCO	PAR	MINB	16:15	1	73	3.68	L	Y	FC	N/A	—	
D095	SCO	PAR	MINB	16:15	1	72	4.33	L	Y	FC	N/A	—	
D094	SCO	PAR	MINB	16:15	1	65	3.56	L	Y	FC	N/A	—	
D093	SCO	PAR	MINB	16:15	1	63	2.71	L	Y	FC	N/A	—	experienced mortality, saved
D092	SCO	PAR	MINB	16:15	1	56	1.97	L	Y	FC	N/A	—	
D091	SCO	PAR	MINB	16:15	1	50	1.41	L	Y	FC	N/A	—	

Species Codes		*Life Stage Codes*		*Scale Codes*		*Gut Content Codes*		*Tissue Sample Codes*	
SCK	Chinook salmon	ADT	adult	L	Scales collected from left side (preferred)	Y	Collected	FC	Fin clip (ADT + JUV > 50 mm
SCH	chum salmon	CAR	carcass	R	Scales collected from right side	N	Not collected	WB	Whole fish (JUV < 50 mm F
SCO	coho salmon	FRY	fry	N	No scales collected			DM	Dorsal muscle (CAR)
SPI	pink salmon	JUV	juvenile					N	Not collected
TRB	rainbow trout	JOA	juvenile/adult						
SSE	sockeye salmon	PAR	parr						
		SMT	smolt						

Fish Capture Codes					
ANG	angling	GNF	gill net, floating	SNK	snorkel
PEF	backpack electrofisher	GNS	gill net, sinking	STL	set line, unbaited
BEF	boat-mounted electrofishe	HON	hoop net	STLB	set line, baited
DIP	dip net	MINB	minnow trap, baited	TAN	tangle net
FWL	fishwheel	MIN	minnow trap, unbaited	TRL	trotline, unbaited
FYK	fyke net	SCT	screw trap	TRLB	trotline, baited
GND	gill net, drifting	SEN	seine net	OTH	other
		VOG	visual observation, ground		

NOTE: Fish recorded on this form should be counted, but not measured or weighed, on Form C or Form C-DMT.

Time Zone ADT

QC1 Init Date 10/7/13 (KR)
Data Entry Init Date _____
QC2 Init Date _____

R2 Resource Consultants, Inc.
907.771.4090

AEA SuWa FDA - River Productivity Study | **Fish Tissue, Gut, & Scale Sampling** | **Form A - Site Info & Sample Coll'n**

Event & Site Information

NOTE: FDA indicates that values used should be those obtained by the FDA team.

Site ID (FDA): TBD	Date: 9/29/13	Gut Sample Tech(s): LF, KS, SV	Consultant/Organization: UAF
Site Arrival Time: 13:36	Site Departure Time: 16:36	Fish Survey Crew: N/A	Fish Survey Consultant: N/A
Focus Area (if applic): FA-104	Stream Name (FDA):	Stream Code (FDA):	PRM (if known; FDA): ~104
Corr RP Site ID: RP-104-1	Weather: Cloudy		Camera ID:
DS Coords (non-FDA; WGS84): N — W —		DS Coord Description: —	
GPS Unit: R2 2013	GPS Date: 9/29/13	GPS Wpt: 545	
US Coords (non-FDA; WGS84): N — W —		US Coord Description: —	
GPS Unit: R2 2013	GPS Date: 9/29/13	GPS Wpt: 544	
Site & Event Comments: also caught 3 coho parr and 2 chinook PARR, 10 minnow traps set			
Pit Reader Test: P F			

Sample Collection *Target Species & Life Stages: SCK & SCO - JUV & CAR*; TRB - JUV & ADT; SCH, SPI, & SSE - CAR* (*CAR will be sampled for SICA only)*

Specimen ID (RP-A001)	Species	Life Stg	Capt Meth	Coll'n Time	Pass #	FL (mm)	Weight (g)	Scales	Gut Contents	Tissue samples	PIT Scan	PIT Tag Code (recaptures only)	Comments (e.g., genetic sample type & bottle/vial ID, photo IDs)
D078	SCO	PAR	MINB	13:45	2	82	5.67	L	Y	FC	N/A	—	
D063	↓	↓	↓	↓	↓	81	5.21	↓	↓	↓	↓	—	
D074	↓	↓	↓	↓	↓	66	3.0	↓	↓	↓	↓	—	
D047	↓	↓	↓	↓	↓	55	1.52	↓	↓	↓	↓	—	sacrificed for bl

Species Codes		*Life Stage Codes*		*Scale Codes*		*Gut Content Codes*		*Tissue Sample Codes*		*Fish Capture Codes*					
SCK	Chinook salmon	ADT	adult	L	Scales collected from left side (preferred)	Y	Collected	FC	Fin clip (ADT + JUV > 50 mm)	ANG	angling	GNF	gill net, floating	SNK	snorkel
SCH	chum salmon	CAR	carcass	R	Scales collected from right side	N	Not collected	WB	Whole fish (JUV < 50 mm F	PEF	backpack electrofisher	GNS	gill net, sinking	STL	set line, unbaited
SCO	coho salmon	FRY	fry	N	No scales collected			DM	Dorsal muscle (CAR)	BEF	boat-mounted electrofishe	HON	hoop net	STLB	set line, baited
SPI	pink salmon	JUV	juvenile					N	Not collected	DIP	dip net	MINB	minnow trap, baited	TAN	tangle net
TRB	rainbow trout	JOA	juvenile/adult							FWL	fishwheel	MIN	minnow trap, unbaited	TRL	trotline, unbaited
SSE	sockeye salmon	PAR	parr							FYK	fyke net	SCT	screw trap	TRLB	trotline, baited
		SMT	smolt							GND	gill net, drifting	SEN	seine net	OTH	other
												VOG	visual observation, ground		

NOTE: Fish recorded on this form should be counted, but not measured or weighed, on Form C or Form C-DMT.

Time Zone ADT

QC1 Init Date 10/7/13 (KR)
Data Entry Init Date _____
QC2 Init Date _____

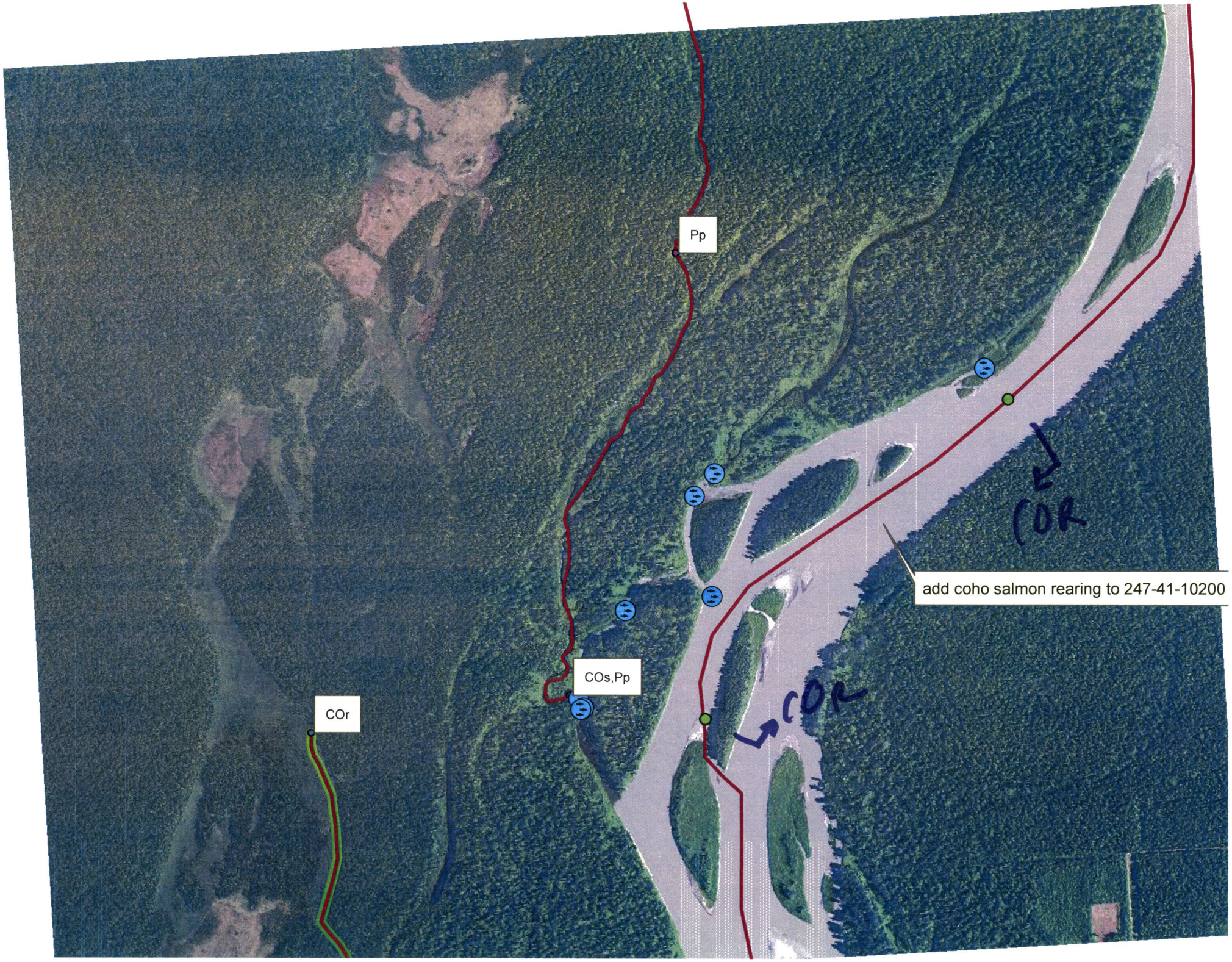
Pp
COs,Pp
COr
COR
COR
add coho salmon rearing to 247-41-10200