X

State of Alaska
Department of Fish and Game
Division of Sport Fish

Nomination Form
Anadromous Waters Catalog

Region: Southcentral

USGS Quad(s): Talkeetna B-1

AWC Number of Water Body: new water body 247-41-10200-2381-3004-4011

Name of Water body: Chulitna Slough

☐ USGS Name ☑ Local Name

☑ Addition ☐ Deletion ☐ Correction ☐ Backup Information

For Office Use

Nomination #	150227	James J Hasbrouck, Fisheries Scientist	8/31/2015 Date
Revision Year:	2016	Habitat Operations Manager	8/31/15 Date
Revision to: Atlas ____ Catalog ____ Both ✓		AWC Project Biologist	10 July 15 Date
Revision Code:	A-2, B-1	GIS Analyst	9 4 15 Date

ref from # 15-222 15-218

OBSERVATION INFORMATION

Species	Date(s) Observed	Spawning	Rearing	Present	Anadromous
Coho	2/26/2015		x		☑
Chinook	2/26/2015		x		☑
					☐
					☐
					☐

IMPORTANT: Provide all supporting documentation that this water body is important for the spawning, rearing or migration of anadromous fish, including: number of fish and life stages observed; sampling methods, sampling duration and area sampled; copies of field notes; etc. Attach a copy of a map showing location of mouth and observed upper extent of each species, as well as other information such as: specific stream reaches observed as spawning or rearing habitat; locations, types, and heights of any barriers; etc.

Comments

N 62.35776 W 150.17523

74 juvenile coho and 20 juvenile Chinook salmon were caught in baited minnow traps.

Add new creek - 3004-4011 w/ coho and Chinook Salmon Rearing, Add Chinook salmon ~~rearing~~ to 247-41-10200-2381-3004

Name of Observer (please print): Jeffrey C Davis

Signature:

Date: 7/9/15

Agency: Aquatic Restoration and Research Institute

Address: PO Box 923

Talkeetna, AK 99676

ALASKA DEPT. OF FISH & GAME

JUL 10 2015

This certifies that in my best professional judgment and belief the above information is evidence that this waterbody should be included in or deleted from the Anadromous Waters Catalog.

Signature of Area Biologist: _____ Date: _____

Name of Area Biologist (please print):

Revision 11/13

N 62.35776 W 150.17523
© 2015 Google
Image © 2015 DigitalGlobe
Google earth
Tour Guide
2006
Imagery Date: 9/1/2010 62°21'27.91" N 150°10'30.82" W elev 372 ft eye alt 12083 ft

lat	long	where	when	who	how	what	lifestage	mm	more
62.35776	-150.17523	Chulitna slough below beaver pond	2/26/2015	Rachel J Burns	Minnow Trap	Chinook salmon	juvenile	73	
62.35776	-150.17523	Chulitna slough below beaver pond	2/26/2015	Rachel J Burns	Minnow Trap	Chinook salmon	juvenile	79	
62.35776	-150.17523	Chulitna slough below beaver pond	2/26/2015	Rachel J Burns	Minnow Trap	Chinook salmon	juvenile	77	
62.35776	-150.17523	Chulitna slough below beaver pond	2/26/2015	Rachel J Burns	Minnow Trap	Chinook salmon	juvenile	74	
62.35776	-150.17523	Chulitna slough below beaver pond	2/26/2015	Rachel J Burns	Minnow Trap	Chinook salmon	juvenile	78	
62.35776	-150.17523	Chulitna slough below beaver pond	2/26/2015	Rachel J Burns	Minnow Trap	Chinook salmon	juvenile	73	
62.35776	-150.17523	Chulitna slough below beaver pond	2/26/2015	Rachel J Burns	Minnow Trap	Chinook salmon	juvenile	74	
62.35776	-150.17523	Chulitna slough below beaver pond	2/26/2015	Rachel J Burns	Minnow Trap	Chinook salmon	juvenile	78	
62.35776	-150.17523	Chulitna slough below beaver pond	2/26/2015	Rachel J Burns	Minnow Trap	Chinook salmon	juvenile	68	
62.35776	-150.17523	Chulitna slough below beaver pond	2/26/2015	Rachel J Burns	Minnow Trap	Chinook salmon	juvenile	77	
62.35776	-150.17523	Chulitna slough below beaver pond	2/26/2015	Rachel J Burns	Minnow Trap	Chinook salmon	juvenile	62	
62.35776	-150.17523	Chulitna slough below beaver pond	2/26/2015	Rachel J Burns	Minnow Trap	Chinook salmon	juvenile	75	
62.35776	-150.17523	Chulitna slough below beaver pond	2/26/2015	Rachel J Burns	Minnow Trap	Chinook salmon	juvenile	74	
62.35776	-150.17523	Chulitna slough below beaver pond	2/26/2015	Rachel J Burns	Minnow Trap	Chinook salmon	juvenile	74	
62.35776	-150.17523	Chulitna slough below beaver pond	2/26/2015	Rachel J Burns	Minnow Trap	Chinook salmon	juvenile	75	
62.35776	-150.17523	Chulitna slough below beaver pond	2/26/2015	Rachel J Burns	Minnow Trap	Chinook salmon	juvenile	65	
62.35776	-150.17523	Chulitna slough below beaver pond	2/26/2015	Rachel J Burns	Minnow Trap	Chinook salmon	juvenile	71	
62.35776	-150.17523	Chulitna slough below beaver pond	2/26/2015	Rachel J Burns	Minnow Trap	Chinook salmon	juvenile	65	
62.35776	-150.17523	Chulitna slough below beaver pond	2/26/2015	Rachel J Burns	Minnow Trap	Chinook salmon	juvenile	80	
62.35776	-150.17523	Chulitna slough below beaver pond	2/26/2015	Rachel J Burns	Minnow Trap	Chinook salmon	juvenile	77	
62.35776	-150.17523	Chulitna slough below beaver pond	2/26/2015	Rachel J Burns	Minnow Trap	coho salmon	juvenile	109	
62.35776	-150.17523	Chulitna slough below beaver pond	2/26/2015	Rachel J Burns	Minnow Trap	coho salmon	juvenile	80	
62.35776	-150.17523	Chulitna slough below beaver pond	2/26/2015	Rachel J Burns	Minnow Trap	coho salmon	juvenile	113	
62.35776	-150.17523	Chulitna slough below beaver pond	2/26/2015	Rachel J Burns	Minnow Trap	coho salmon	juvenile	82	
62.35776	-150.17523	Chulitna slough below beaver pond	2/26/2015	Rachel J Burns	Minnow Trap	coho salmon	juvenile	86	
62.35776	-150.17523	Chulitna slough below beaver pond	2/26/2015	Rachel J Burns	Minnow Trap	coho salmon	juvenile	108	
62.35776	-150.17523	Chulitna slough below beaver pond	2/26/2015	Rachel J Burns	Minnow Trap	coho salmon	juvenile	92	
62.35776	-150.17523	Chulitna slough below beaver pond	2/26/2015	Rachel J Burns	Minnow Trap	coho salmon	juvenile	86	
62.35776	-150.17523	Chulitna slough below beaver pond	2/26/2015	Rachel J Burns	Minnow Trap	coho salmon	juvenile	75	
62.35776	-150.17523	Chulitna slough below beaver pond	2/26/2015	Rachel J Burns	Minnow Trap	coho salmon	juvenile	63	
62.35776	-150.17523	Chulitna slough below beaver pond	2/26/2015	Rachel J Burns	Minnow Trap	coho salmon	juvenile	107	
62.35776	-150.17523	Chulitna slough below beaver pond	2/26/2015	Rachel J Burns	Minnow Trap	coho salmon	juvenile	111	
62.35776	-150.17523	Chulitna slough below beaver pond	2/26/2015	Rachel J Burns	Minnow Trap	coho salmon	juvenile	85	
62.35776	-150.17523	Chulitna slough below beaver pond	2/26/2015	Rachel J Burns	Minnow Trap	coho salmon	juvenile	69	
62.35776	-150.17523	Chulitna slough below beaver pond	2/26/2015	Rachel J Burns	Minnow Trap	coho salmon	juvenile	70	
62.35776	-150.17523	Chulitna slough below beaver pond	2/26/2015	Rachel J Burns	Minnow Trap	coho salmon	juvenile	71	

lat	long	where	when	who	how	what	lifestage	mm	more
62.35776	-150.17523	Chulitna slough below beaver pond	2/26/2015	Rachel J Burns	Minnow Trap	coho salmon	juvenile	81	
62.35776	-150.17523	Chulitna slough below beaver pond	2/26/2015	Rachel J Burns	Minnow Trap	coho salmon	juvenile	48	
62.35776	-150.17523	Chulitna slough below beaver pond	2/26/2015	Rachel J Burns	Minnow Trap	coho salmon	juvenile	46	
62.35776	-150.17523	Chulitna slough below beaver pond	2/26/2015	Rachel J Burns	Minnow Trap	coho salmon	juvenile	60	
62.35776	-150.17523	Chulitna slough below beaver pond	2/26/2015	Rachel J Burns	Minnow Trap	coho salmon	juvenile	56	
62.35776	-150.17523	Chulitna slough below beaver pond	2/26/2015	Rachel J Burns	Minnow Trap	coho salmon	juvenile	103	
62.35776	-150.17523	Chulitna slough below beaver pond	2/26/2015	Rachel J Burns	Minnow Trap	coho salmon	juvenile	79	
62.35776	-150.17523	Chulitna slough below beaver pond	2/26/2015	Rachel J Burns	Minnow Trap	coho salmon	juvenile	80	
62.35776	-150.17523	Chulitna slough below beaver pond	2/26/2015	Rachel J Burns	Minnow Trap	coho salmon	juvenile	91	
62.35776	-150.17523	Chulitna slough below beaver pond	2/26/2015	Rachel J Burns	Minnow Trap	coho salmon	juvenile	89	
62.35776	-150.17523	Chulitna slough below beaver pond	2/26/2015	Rachel J Burns	Minnow Trap	coho salmon	juvenile	95	
62.35776	-150.17523	Chulitna slough below beaver pond	2/26/2015	Rachel J Burns	Minnow Trap	coho salmon	juvenile	70	
62.35776	-150.17523	Chulitna slough below beaver pond	2/26/2015	Rachel J Burns	Minnow Trap	coho salmon	juvenile	70	
62.35776	-150.17523	Chulitna slough below beaver pond	2/26/2015	Rachel J Burns	Minnow Trap	coho salmon	juvenile	64	
62.35776	-150.17523	Chulitna slough below beaver pond	2/26/2015	Rachel J Burns	Minnow Trap	coho salmon	juvenile	98	
62.35776	-150.17523	Chulitna slough below beaver pond	2/26/2015	Rachel J Burns	Minnow Trap	coho salmon	juvenile	75	
62.35776	-150.17523	Chulitna slough below beaver pond	2/26/2015	Rachel J Burns	Minnow Trap	coho salmon	juvenile	99	
62.35776	-150.17523	Chulitna slough below beaver pond	2/26/2015	Rachel J Burns	Minnow Trap	coho salmon	juvenile	100	
62.35776	-150.17523	Chulitna slough below beaver pond	2/26/2015	Rachel J Burns	Minnow Trap	coho salmon	juvenile	93	
62.35776	-150.17523	Chulitna slough below beaver pond	2/26/2015	Rachel J Burns	Minnow Trap	coho salmon	juvenile	91	
62.35776	-150.17523	Chulitna slough below beaver pond	2/26/2015	Rachel J Burns	Minnow Trap	coho salmon	juvenile	89	
62.35776	-150.17523	Chulitna slough below beaver pond	2/26/2015	Rachel J Burns	Minnow Trap	coho salmon	juvenile	90	
62.35776	-150.17523	Chulitna slough below beaver pond	2/26/2015	Rachel J Burns	Minnow Trap	coho salmon	juvenile	70	
62.35776	-150.17523	Chulitna slough below beaver pond	2/26/2015	Rachel J Burns	Minnow Trap	coho salmon	juvenile	80	
62.35776	-150.17523	Chulitna slough below beaver pond	2/26/2015	Rachel J Burns	Minnow Trap	coho salmon	juvenile	80	
62.35776	-150.17523	Chulitna slough below beaver pond	2/26/2015	Rachel J Burns	Minnow Trap	coho salmon	juvenile	104	
62.35776	-150.17523	Chulitna slough below beaver pond	2/26/2015	Rachel J Burns	Minnow Trap	coho salmon	juvenile	106	
62.35776	-150.17523	Chulitna slough below beaver pond	2/26/2015	Rachel J Burns	Minnow Trap	coho salmon	juvenile	92	
62.35776	-150.17523	Chulitna slough below beaver pond	2/26/2015	Rachel J Burns	Minnow Trap	coho salmon	juvenile	105	
62.35776	-150.17523	Chulitna slough below beaver pond	2/26/2015	Rachel J Burns	Minnow Trap	coho salmon	juvenile	100	
62.35776	-150.17523	Chulitna slough below beaver pond	2/26/2015	Rachel J Burns	Minnow Trap	coho salmon	juvenile	100	
62.35776	-150.17523	Chulitna slough below beaver pond	2/26/2015	Rachel J Burns	Minnow Trap	coho salmon	juvenile	85	
62.35776	-150.17523	Chulitna slough below beaver pond	2/26/2015	Rachel J Burns	Minnow Trap	coho salmon	juvenile	115	
62.35776	-150.17523	Chulitna slough below beaver pond	2/26/2015	Rachel J Burns	Minnow Trap	coho salmon	juvenile	105	
62.35776	-150.17523	Chulitna slough below beaver pond	2/26/2015	Rachel J Burns	Minnow Trap	coho salmon	juvenile	67	
62.35776	-150.17523	Chulitna slough below beaver pond	2/26/2015	Rachel J Burns	Minnow Trap	coho salmon	juvenile	89	

lat	long	where	when	who	how	what	lifestage	mm	more
62.35776	-150.17523	Chulitna slough below beaver pond	2/26/2015	Rachel J Burns	Minnow Trap	coho salmon	juvenile	89	
62.35776	-150.17523	Chulitna slough below beaver pond	2/26/2015	Rachel J Burns	Minnow Trap	coho salmon	juvenile	83	
62.35776	-150.17523	Chulitna slough below beaver pond	2/26/2015	Rachel J Burns	Minnow Trap	coho salmon	juvenile	61	
62.35776	-150.17523	Chulitna slough below beaver pond	2/26/2015	Rachel J Burns	Minnow Trap	coho salmon	juvenile	104	
62.35776	-150.17523	Chulitna slough below beaver pond	2/26/2015	Rachel J Burns	Minnow Trap	coho salmon	juvenile	100	
62.35776	-150.17523	Chulitna slough below beaver pond	2/26/2015	Rachel J Burns	Minnow Trap	coho salmon	juvenile	81	
62.35776	-150.17523	Chulitna slough below beaver pond	2/26/2015	Rachel J Burns	Minnow Trap	coho salmon	juvenile	80	
62.35776	-150.17523	Chulitna slough below beaver pond	2/26/2015	Rachel J Burns	Minnow Trap	coho salmon	juvenile	76	
62.35776	-150.17523	Chulitna slough below beaver pond	2/26/2015	Rachel J Burns	Minnow Trap	coho salmon	juvenile	89	
62.35776	-150.17523	Chulitna slough below beaver pond	2/26/2015	Rachel J Burns	Minnow Trap	coho salmon	juvenile	75	
62.35776	-150.17523	Chulitna slough below beaver pond	2/26/2015	Rachel J Burns	Minnow Trap	coho salmon	juvenile	85	
62.35776	-150.17523	Chulitna slough below beaver pond	2/26/2015	Rachel J Burns	Minnow Trap	coho salmon	juvenile	73	
62.35776	-150.17523	Chulitna slough below beaver pond	2/26/2015	Rachel J Burns	Minnow Trap	coho salmon	juvenile	81	
62.35776	-150.17523	Chulitna slough below beaver pond	2/26/2015	Rachel J Burns	Minnow Trap	coho salmon	juvenile	106	
62.35776	-150.17523	Chulitna slough below beaver pond	2/26/2015	Rachel J Burns	Minnow Trap	coho salmon	juvenile	90	
62.35776	-150.17523	Chulitna slough below beaver pond	2/26/2015	Rachel J Burns	Minnow Trap	coho salmon	juvenile	75	
62.35776	-150.17523	Chulitna slough below beaver pond	2/26/2015	Rachel J Burns	Minnow Trap	coho salmon	juvenile	84	
62.35776	-150.17523	Chulitna slough below beaver pond	2/26/2015	Rachel J Burns	Minnow Trap	coho salmon	juvenile	84	
62.35776	-150.17523	Chulitna slough below beaver pond	2/26/2015	Rachel J Burns	Minnow Trap	coho salmon	juvenile	86	
62.35776	-150.17523	Chulitna slough below beaver pond	2/26/2015	Rachel J Burns	Minnow Trap	coho salmon	juvenile	71	
62.35776	-150.17523	Chulitna slough below beaver pond	2/26/2015	Rachel J Burns	Minnow Trap	coho salmon	juvenile	97	
62.35776	-150.17523	Chulitna slough below beaver pond	2/26/2015	Rachel J Burns	Minnow Trap	coho salmon	juvenile	95	
62.35776	-150.17523	Chulitna slough below beaver pond	2/26/2015	Rachel J Burns	Minnow Trap	no fish collected or observed			
62.35776	-150.17523	Chulitna slough below beaver pond	2/26/2015	Rachel J Burns	Minnow Trap	sockeye salmon	juvenile	58	
62.35776	-150.17523	Chulitna slough below beaver pond	2/26/2015	Rachel J Burns	Minnow Trap	stickleback-unspecified	not recorded		
62.35776	-150.17523	Chulitna slough below beaver pond	2/26/2015	Rachel J Burns	Minnow Trap	stickleback-unspecified	not recorded		
62.35776	-150.17523	Chulitna slough below beaver pond	2/26/2015	Rachel J Burns	Minnow Trap	stickleback-unspecified	not recorded		
62.35776	-150.17523	Chulitna slough below beaver pond	2/26/2015	Rachel J Burns	Minnow Trap	stickleback-unspecified	not recorded		1

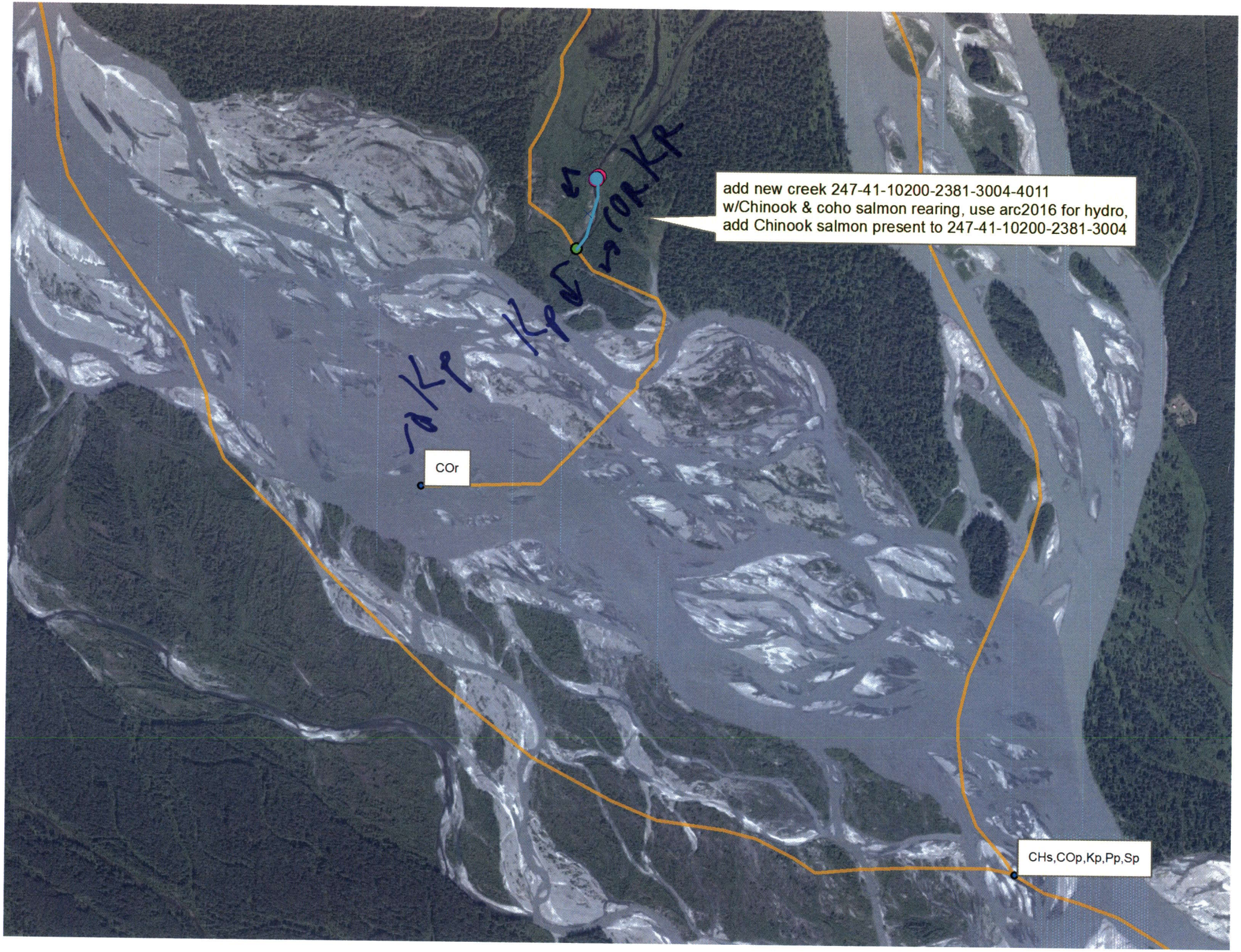
add new creek 247-41-10200-2381-3004-4011
w/Chinook & coho salmon rearing, use arc2016 for hydro,
add Chinook salmon present to 247-41-10200-2381-3004
COr
CHs,COp,Kp,Pp,Sp