State of Alaska
Department of Fish and Game
Division of Sport Fish

Nomination Form
Anadromous Waters Catalog

Region: Southcentral

USGS Quad(s): Talkeetna B-1

AWC Number of Water Body: new water body 247-41-10200-2423-0010

Name of Water body: Slough 5 Beaver Pond ☐ USGS Name ☑ Local Name

☐ Addition ☐ Deletion ☑ Correction ☐ Backup Information

For Office Use

Nomination # 150226	James J Hasbrouck, Fisheries Scientist	9/31/2015 Date
Revision Year: 2016	Habitat Operations Manager	8/31/15 Date
Revision to: Atlas ___ Catalog ___ Both X	AWC Project Biologist	10 Aug 15 Date
Revision Code: A-2	GIS Analyst	9 9 15 Date

OBSERVATION INFORMATION

Species	Date(s) Observed	Spawning	Rearing	Present	Anadromous
Coho	2/13/2015		x		☑
					☐
					☐
					☐
					☐

IMPORTANT: Provide all supporting documentation that this water body is important for the spawning, rearing or migration of anadromous fish, including: number of fish and life stages observed; sampling methods, sampling duration and area sampled; copies of field notes; etc. Attach a copy of a map showing location of mouth and observed upper extent of each species, as well as other information such as: specific stream reaches observed as spawning or rearing habitat; locations, types, and heights of any barriers; etc.

Comments

N 62.45731 W 150.12831

24 juvenile coho were caught in baited minnow traps.

Add new creek and lake | coho salmon rearing

Name of Observer (please print): Jeffrey C Davis

Signature: _____ Date: 7/9/15

Agency: Aquatic Restoration and Research Institute

Address: PO Box 923

Talkeetna, AK 99676

ALASKA DEPT. OF FISH & GAME

JUL 10 2015

This certifies that in my best professional judgment and belief the above information is evidence that this waterbody should be included in or deleted from the Anadromous Waters Catalog.

Signature of Area Biologist: _____ Date: _____

Name of Area Biologist (please print):

Revision 11/13

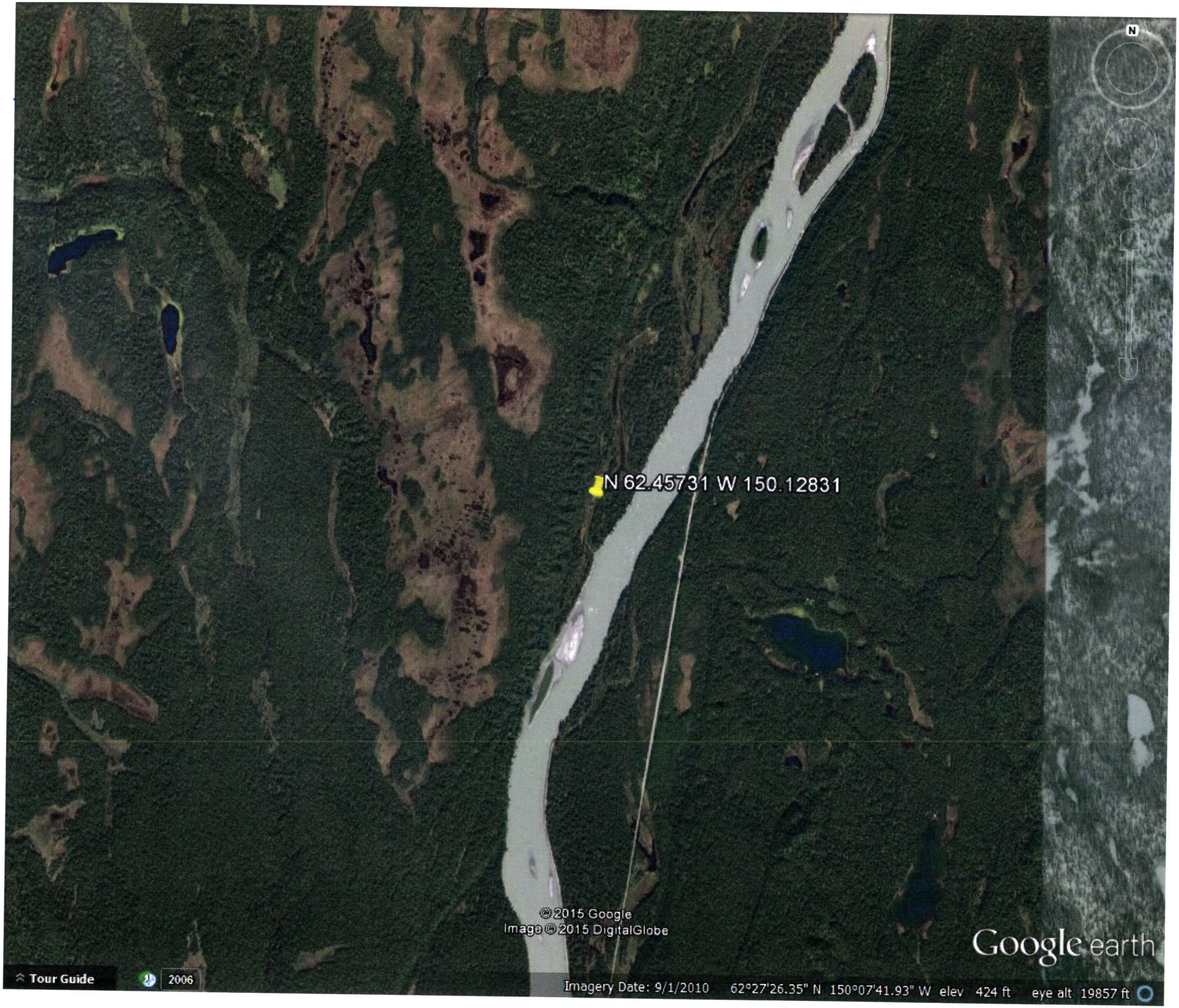
N 62.45731 W 150.12831
© 2015 Google
Image © 2015 DigitalGlobe
Google earth
Tour Guide
2006
Imagery Date: 9/1/2010 62°27'26.35" N 150°07'41.93" W elev 424 ft eye alt 19857 ft

lat	long	where
62.45731	-150.12831	Slough 5 beaver pond
62.45731	-150.12831	Slough 5 beaver pond
62.45731	-150.12831	Slough 5 beaver pond
62.45731	-150.12831	Slough 5 beaver pond
62.45731	-150.12831	Slough 5 beaver pond
62.45731	-150.12831	Slough 5 beaver pond
62.45731	-150.12831	Slough 5 beaver pond
62.45731	-150.12831	Slough 5 beaver pond
62.45731	-150.12831	Slough 5 beaver pond
62.45731	-150.12831	Slough 5 beaver pond
62.45731	-150.12831	Slough 5 beaver pond
62.45731	-150.12831	Slough 5 beaver pond
62.45731	-150.12831	Slough 5 beaver pond
62.45731	-150.12831	Slough 5 beaver pond
62.45731	-150.12831	Slough 5 beaver pond
62.45731	-150.12831	Slough 5 beaver pond
62.45731	-150.12831	Slough 5 beaver pond
62.45731	-150.12831	Slough 5 beaver pond
62.45731	-150.12831	Slough 5 beaver pond
62.45731	-150.12831	Slough 5 beaver pond
62.45731	-150.12831	Slough 5 beaver pond
62.45731	-150.12831	Slough 5 beaver pond
62.45731	-150.12831	Slough 5 beaver pond
62.45731	-150.12831	Slough 5 beaver pond
62.45731	-150.12831	Slough 5 beaver pond
62.45731	-150.12831	Slough 5 beaver pond
62.45731	-150.12831	Slough 5 beaver pond
62.45731	-150.12831	Slough 5 beaver pond
62.45731	-150.12831	Slough 5 beaver pond
62.45731	-150.12831	Slough 5 beaver pond
62.45731	-150.12831	Slough 5 beaver pond
62.45731	-150.12831	Slough 5 beaver pond
62.45731	-150.12831	Slough 5 beaver pond
62.45731	-150.12831	Slough 5 beaver pond
62.45731	-150.12831	Slough 5 beaver pond
62.45731	-150.12831	Slough 5 beaver pond
62.45731	-150.12831	Slough 5 beaver pond
62.45731	-150.12831	Slough 5 beaver pond

when	who	how	what	lifestage	mm	more
2/13/2015	Jeffrey C Davis	Minnow Trap	coho salmon	juvenile	58	
2/13/2015	Jeffrey C Davis	Minnow Trap	coho salmon	juvenile	75	
2/13/2015	Jeffrey C Davis	Minnow Trap	coho salmon	juvenile	78	
2/13/2015	Jeffrey C Davis	Minnow Trap	coho salmon	juvenile	95	
2/13/2015	Jeffrey C Davis	Minnow Trap	coho salmon	juvenile	65	
2/13/2015	Jeffrey C Davis	Minnow Trap	coho salmon	juvenile	80	
2/13/2015	Jeffrey C Davis	Minnow Trap	coho salmon	juvenile	100	
2/13/2015	Jeffrey C Davis	Minnow Trap	coho salmon	juvenile	90	
2/13/2015	Jeffrey C Davis	Minnow Trap	coho salmon	juvenile	65	
2/13/2015	Jeffrey C Davis	Minnow Trap	coho salmon	juvenile	80	
2/13/2015	Jeffrey C Davis	Minnow Trap	coho salmon	juvenile	65	
2/13/2015	Jeffrey C Davis	Minnow Trap	coho salmon	juvenile	55	
2/13/2015	Jeffrey C Davis	Minnow Trap	coho salmon	juvenile	60	
2/13/2015	Jeffrey C Davis	Minnow Trap	coho salmon	juvenile	58	
2/13/2015	Jeffrey C Davis	Minnow Trap	coho salmon	juvenile	52	
2/13/2015	Jeffrey C Davis	Minnow Trap	coho salmon	juvenile	72	
2/13/2015	Jeffrey C Davis	Minnow Trap	coho salmon	juvenile	69	
2/13/2015	Jeffrey C Davis	Minnow Trap	coho salmon	juvenile	55	
2/13/2015	Jeffrey C Davis	Minnow Trap	coho salmon	juvenile	62	
2/13/2015	Jeffrey C Davis	Minnow Trap	coho salmon	juvenile	55	
2/13/2015	Jeffrey C Davis	Minnow Trap	coho salmon	juvenile	52	
2/13/2015	Jeffrey C Davis	Minnow Trap	coho salmon	juvenile	55	
2/13/2015	Jeffrey C Davis	Minnow Trap	coho salmon	juvenile	48	
2/13/2015	Jeffrey C Davis	Minnow Trap	coho salmon	juvenile	60	
2/13/2015	Jeffrey C Davis	Minnow Trap	no collection effort			
2/13/2015	Jeffrey C Davis	Minnow Trap	no collection effort			
2/13/2015	Jeffrey C Davis	Minnow Trap	no fish collected or observed			
2/13/2015	Jeffrey C Davis	Minnow Trap	no fish collected or observed			
2/13/2015	Jeffrey C Davis	Minnow Trap	no fish collected or observed			
2/13/2015	Jeffrey C Davis	Minnow Trap	no fish collected or observed			
2/13/2015	Jeffrey C Davis	Minnow Trap	no fish collected or observed			
2/13/2015	Jeffrey C Davis	Minnow Trap	stickleback-unspecified	not recorded		
2/13/2015	Jeffrey C Davis	Minnow Trap	stickleback-unspecified	not recorded	3	
2/13/2015	Jeffrey C Davis	Minnow Trap	stickleback-unspecified	not recorded	7	

CHs,COs,Kp,Pp,Sp
add new creek 247-41-10200-2423, use arc2016 for hydro,
add coho salmon rearing, add new lake
247-41-10200-2423-0010 w/coho salmon rearing
COR
COR
RAILRO
Chase
COsr,Ks
COr
COr
COr
COs,Ks
COs,Ks
COs,Ks
CHp,COp,Kp,P
CHp,COp,Kp,Pp,Sp
ASKA
12
11