X

State of Alaska
Department of Fish and Game
Division of Sport Fish

Nomination Form
Anadromous Waters Catalog

Region: Southcentral

USGS Quad(s): Talkeetna B-1

AWC Number of Water Body: new water body 247-41-10200-2401

Name of Water body: Whiskers Beaver Pond

☐ USGS Name ☑ Local Name

☑ Addition ☐ Deletion ☐ Correction ☐ Backup Information

For Office Use

Nomination #	150223	James J Hasbrouck	8/31/2015
		Fisheries Scientist	Date
Revision Year:	2016		8/31/15
Revision to: Atlas ____ Catalog ____		Habitat Operations Manager	Date
Both X			15 July 15
		AWC Project Biologist	Date
Revision Code:	A-2		9915
		GIS Analyst	Date

OBSERVATION INFORMATION

Species	Date(s) Observed	Spawning	Rearing	Present	Anadromous
Coho	2/18/2015		x		☑
Chinook	2/18/2015		x		☑
					☐
					☐
					☐

Ref nom #
15-219
15-220
15-221

IMPORTANT: Provide all supporting documentation that this water body is important for the spawning, rearing or migration of anadromous fish, including: number of fish and life stages observed; sampling methods, sampling duration and area sampled; copies of field notes; etc. Attach a copy of a map showing location of mouth and observed upper extent of each species, as well as other information such as: specific stream reaches observed as spawning or rearing habitat; locations, types, and heights of any barriers; etc.

Comments

N 62.38137 W 150.16382

17 juvenile coho and 6 juvenile Chinook were caught in baited minnow traps.

Oddnau Creek w/ Coho Salmon Rearing
Chinook Salmon added to 247-41-10200-2391-3010

Name of Observer (please print): Jeffrey C Davis

Signature: _____ Date: 7/9/15

Agency: Aquatic Restoration and Research Institute

Address: PO Box 923

Talkeetna, AK 99676

This certifies that in my best professional judgment and belief the above information is evidence that this waterbody should be included in or deleted from the Anadromous Waters Catalog.

Signature of Area Biologist: _____ Date: _____

Name of Area Biologist (please print):

Revision 11/13

ALASKA DEPT. OF FISH & GAME
JUL 10 2015

lat	long	where	when	who	how	what	lifestage	mm
62.38137	-150.16382	Whisker's beaver pond	2/18/2015	Rachel J Burns	Minnow Trap	Chinook salmon	juvenile	75
62.38137	-150.16382	Whisker's beaver pond	2/18/2015	Rachel J Burns	Minnow Trap	Chinook salmon	juvenile	71
62.38137	-150.16382	Whisker's beaver pond	2/18/2015	Rachel J Burns	Minnow Trap	Chinook salmon	juvenile	92
62.38137	-150.16382	Whisker's beaver pond	2/18/2015	Rachel J Burns	Minnow Trap	Chinook salmon	juvenile	93
62.38137	-150.16382	Whisker's beaver pond	2/18/2015	Rachel J Burns	Minnow Trap	Chinook salmon	juvenile	86
62.38137	-150.16382	Whisker's beaver pond	2/18/2015	Rachel J Burns	Minnow Trap	Chinook salmon	juvenile	91
62.38137	-150.16382	Whisker's beaver pond	2/18/2015	Rachel J Burns	Minnow Trap	coho salmon	juvenile	108
62.38137	-150.16382	Whisker's beaver pond	2/18/2015	Rachel J Burns	Minnow Trap	coho salmon	juvenile	59
62.38137	-150.16382	Whisker's beaver pond	2/18/2015	Rachel J Burns	Minnow Trap	coho salmon	juvenile	94
62.38137	-150.16382	Whisker's beaver pond	2/18/2015	Rachel J Burns	Minnow Trap	coho salmon	juvenile	81
62.38137	-150.16382	Whisker's beaver pond	2/18/2015	Rachel J Burns	Minnow Trap	coho salmon	juvenile	88
62.38137	-150.16382	Whisker's beaver pond	2/18/2015	Rachel J Burns	Minnow Trap	coho salmon	juvenile	90
62.38137	-150.16382	Whisker's beaver pond	2/18/2015	Rachel J Burns	Minnow Trap	coho salmon	juvenile	72
62.38137	-150.16382	Whisker's beaver pond	2/18/2015	Rachel J Burns	Minnow Trap	coho salmon	juvenile	90
62.38137	-150.16382	Whisker's beaver pond	2/18/2015	Rachel J Burns	Minnow Trap	coho salmon	juvenile	90
62.38137	-150.16382	Whisker's beaver pond	2/18/2015	Rachel J Burns	Minnow Trap	coho salmon	juvenile	86
62.38137	-150.16382	Whisker's beaver pond	2/18/2015	Rachel J Burns	Minnow Trap	coho salmon	juvenile	56
62.38137	-150.16382	Whisker's beaver pond	2/18/2015	Rachel J Burns	Minnow Trap	coho salmon	juvenile	54
62.38137	-150.16382	Whisker's beaver pond	2/18/2015	Rachel J Burns	Minnow Trap	coho salmon	juvenile	88
62.38137	-150.16382	Whisker's beaver pond	2/18/2015	Rachel J Burns	Minnow Trap	coho salmon	juvenile	75
62.38137	-150.16382	Whisker's beaver pond	2/18/2015	Rachel J Burns	Minnow Trap	coho salmon	juvenile	82
62.38137	-150.16382	Whisker's beaver pond	2/18/2015	Rachel J Burns	Minnow Trap	coho salmon	juvenile	92
62.38137	-150.16382	Whisker's beaver pond	2/18/2015	Rachel J Burns	Minnow Trap	coho salmon	juvenile	94
62.38137	-150.16382	Whisker's beaver pond	2/18/2015	Rachel J Burns	Minnow Trap	no fish collected or observed		
62.38137	-150.16382	Whisker's beaver pond	2/18/2015	Rachel J Burns	Minnow Trap	no fish collected or observed		
62.38137	-150.16382	Whisker's beaver pond	2/18/2015	Rachel J Burns	Minnow Trap	no fish collected or observed		

N 62.38137 W 150.16382
Image © 2015 DigitalGlobe
Google earth
Tour Guide
2006
Imagery Date: 9/1/2010 62°22'52.67" N 150°09'49.75" W elev 366 ft eye alt 17512 ft

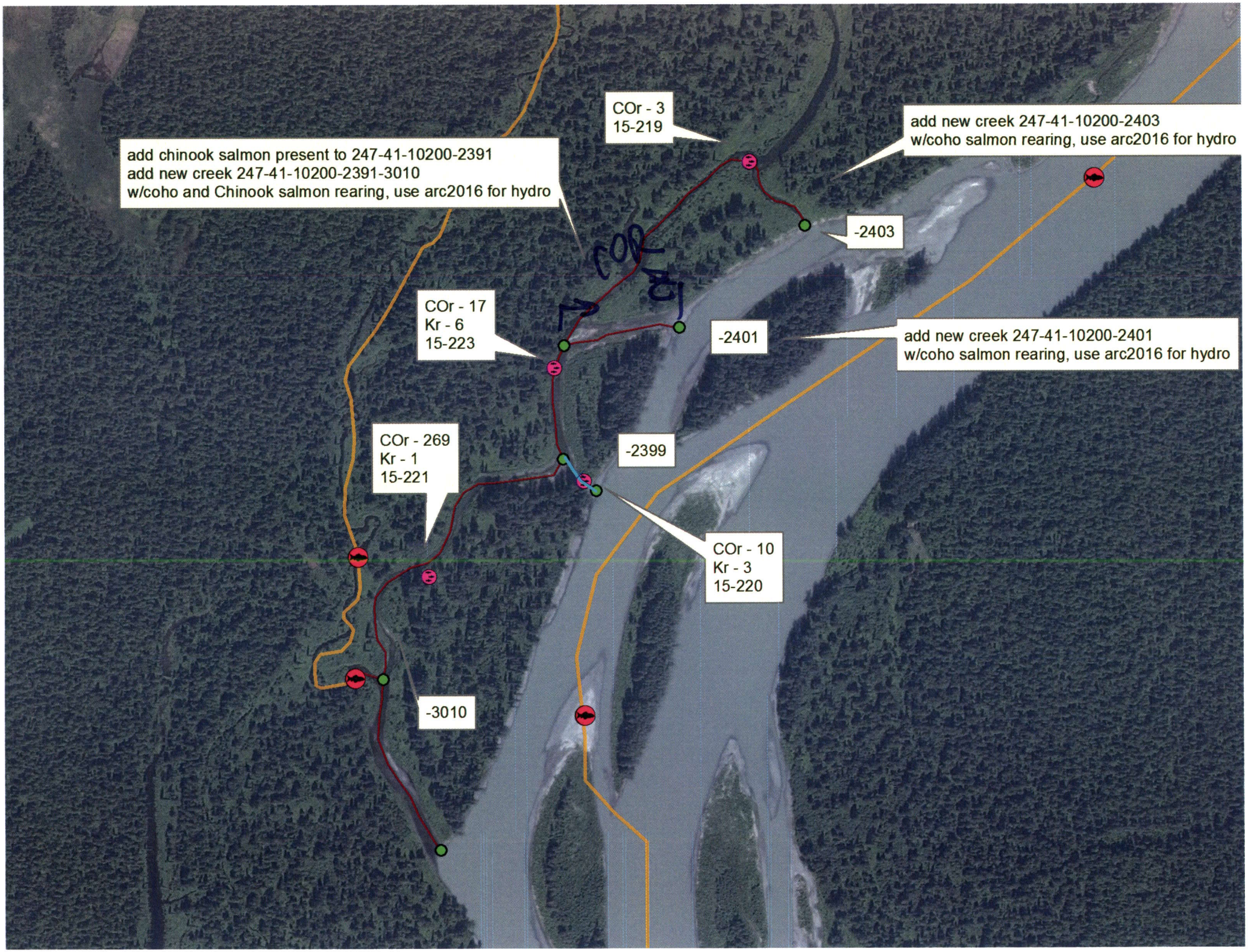
COr - 3
15-219
add new creek 247-41-10200-2403
w/coho salmon rearing, use arc2016 for hydro
add chinook salmon present to 247-41-10200-2391
add new creek 247-41-10200-2391-3010
w/coho and Chinook salmon rearing, use arc2016 for hydro
-2403
COr - 17
Kr - 6
15-223
-2401
add new creek 247-41-10200-2401
w/coho salmon rearing, use arc2016 for hydro
COr - 269
Kr - 1
15-221
-2399
COr - 10
Kr - 3
15-220
-3010