X

State of Alaska
Department of Fish and Game
Division of Sport Fish

Nomination Form
Anadromous Waters Catalog

Region: Southcentral

USGS Quad(s): Talkeetna B-1

AWC Number of Water Body: new water body 247-41-10200-2399

Name of Water body: Whiskers Creek below Beaver Pond

☐ USGS Name ☑ Local Name

☑ Addition ☐ Deletion ☐ Correction ☐ Backup Information

For Office Use

Nomination #	150220	James J Hasbrouck, Fisheries Scientist	8/31/2015 Date
Revision Year:	2016	Habitat Operations Manager	8/31/15 Date
Revision to: Atlas ____ Catalog ____ Both X		AWC Project Biologist	15 July 15 Date
Revision Code:	A-2	GIS Analyst	9/15 Date

OBSERVATION INFORMATION

Species	Date(s) Observed	Spawning	Rearing	Present	Anadromous
Coho	2/18/2015		x		☑
Chinook	2/18/2015		x		☑
					☐
					☐
					☐

ref nom #
15-221
15-223
15-219

IMPORTANT: Provide all supporting documentation that this water body is important for the spawning, rearing or migration of anadromous fish, including: number of fish and life stages observed; sampling methods, sampling duration and area sampled; copies of field notes; etc. Attach a copy of a map showing location of mouth and observed upper extent of each species, as well as other information such as: specific stream reaches observed as spawning or rearing habitat; locations, types, and heights of any barriers; etc.

Comments
N 62.37966 W 150.16309

10 juvenile coho and 3 juvenile Chinook salmon were caught in baited minnow traps.

1 sockeye salmon (juv)
Addition creek w/ coho and Chinook salmon rearing

Name of Observer (please print): Jeffrey C Davis
Signature: Jeffrey C Davis
Date: 7/9/15
Agency: Aquatic Restoration and Research Institute
Address: PO Box 923
Talkeetna, AK 99676

ALASKA DEPT. OF FISH & GAME
JUL 10 2015

This certifies that in my best professional judgment and belief the above information is evidence that this waterbody should be included in or deleted from the Anadromous Waters Catalog.

Signature of Area Biologist: _____ Date: _____
Name of Area Biologist (please print):

Revision 11/13

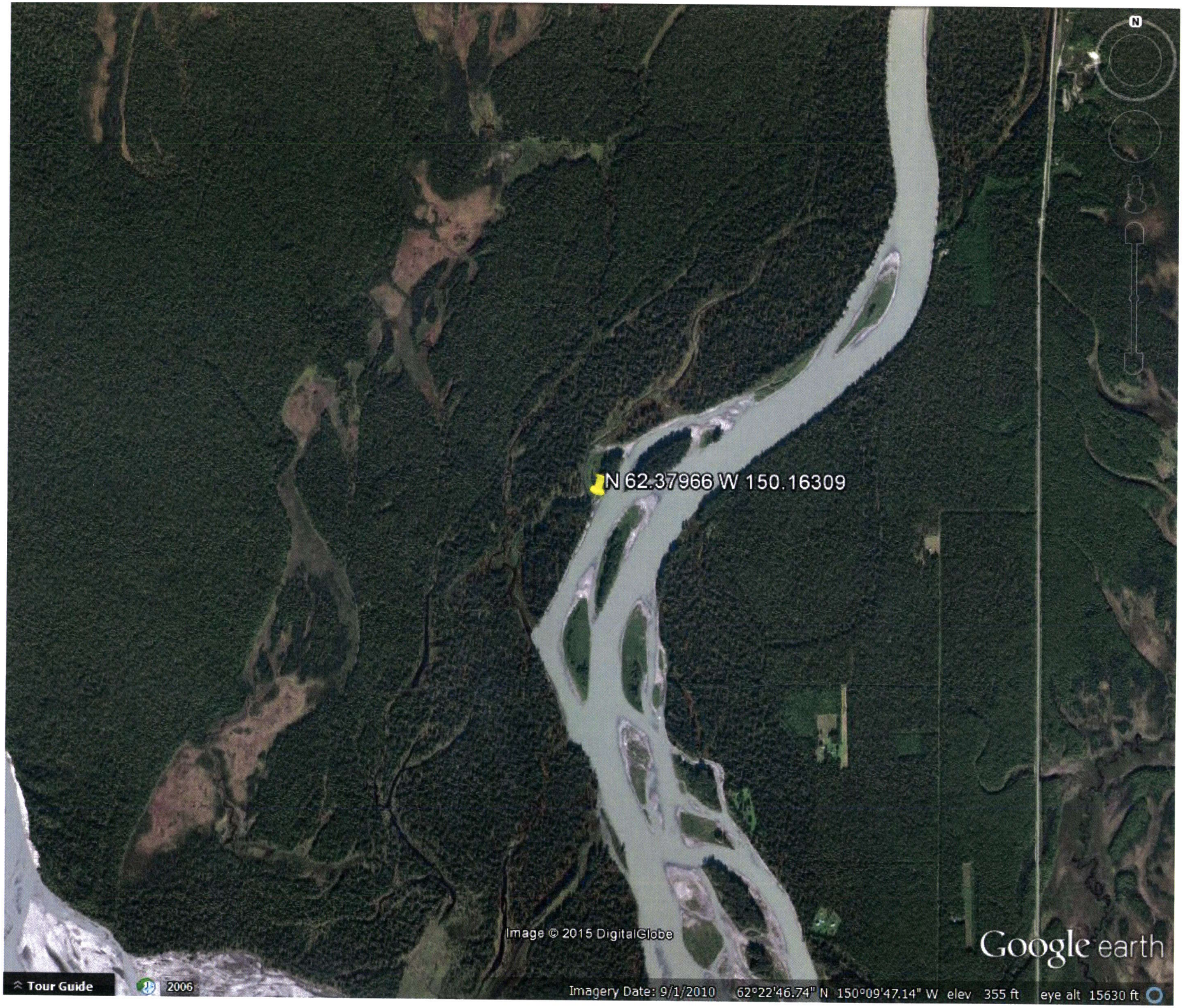
N 62.37966 W 150.16309
Image © 2015 DigitalGlobe
Google earth
Tour Guide
2006
Imagery Date: 9/1/2010 62°22'46.74" N 150°09'47.14" W elev 355 ft eye alt 15630 ft

lat	long	where	when	who	how	what	lifestage	mm
62.37966	-150.16309	Whisker's below beaver pond	2/18/2015	Rachel J Burns	Minnow Trap	Chinook salmon	juvenile	52
62.37966	-150.16309	Whisker's below beaver pond	2/18/2015	Rachel J Burns	Minnow Trap	Chinook salmon	juvenile	46
62.37966	-150.16309	Whisker's below beaver pond	2/18/2015	Rachel J Burns	Minnow Trap	Chinook salmon	juvenile	54
62.37966	-150.16309	Whisker's below beaver pond	2/18/2015	Rachel J Burns	Minnow Trap	coho salmon	juvenile	95
62.37966	-150.16309	Whisker's below beaver pond	2/18/2015	Rachel J Burns	Minnow Trap	coho salmon	juvenile	102
62.37966	-150.16309	Whisker's below beaver pond	2/18/2015	Rachel J Burns	Minnow Trap	coho salmon	juvenile	61
62.37966	-150.16309	Whisker's below beaver pond	2/18/2015	Rachel J Burns	Minnow Trap	coho salmon	juvenile	86
62.37966	-150.16309	Whisker's below beaver pond	2/18/2015	Rachel J Burns	Minnow Trap	coho salmon	juvenile	58
62.37966	-150.16309	Whisker's below beaver pond	2/18/2015	Rachel J Burns	Minnow Trap	coho salmon	juvenile	52
62.37966	-150.16309	Whisker's below beaver pond	2/18/2015	Rachel J Burns	Minnow Trap	coho salmon	juvenile	75
62.37966	-150.16309	Whisker's below beaver pond	2/18/2015	Rachel J Burns	Minnow Trap	coho salmon	juvenile	56
62.37966	-150.16309	Whisker's below beaver pond	2/18/2015	Rachel J Burns	Minnow Trap	coho salmon	juvenile	65
62.37966	-150.16309	Whisker's below beaver pond	2/18/2015	Rachel J Burns	Minnow Trap	coho salmon	juvenile	54
62.37966	-150.16309	Whisker's below beaver pond	2/18/2015	Rachel J Burns	Minnow Trap	no fish collected or observed		
62.37966	-150.16309	Whisker's below beaver pond	2/18/2015	Rachel J Burns	Minnow Trap	no fish collected or observed		
62.37966	-150.16309	Whisker's below beaver pond	2/18/2015	Rachel J Burns	Minnow Trap	sockeye salmon	juvenile	76

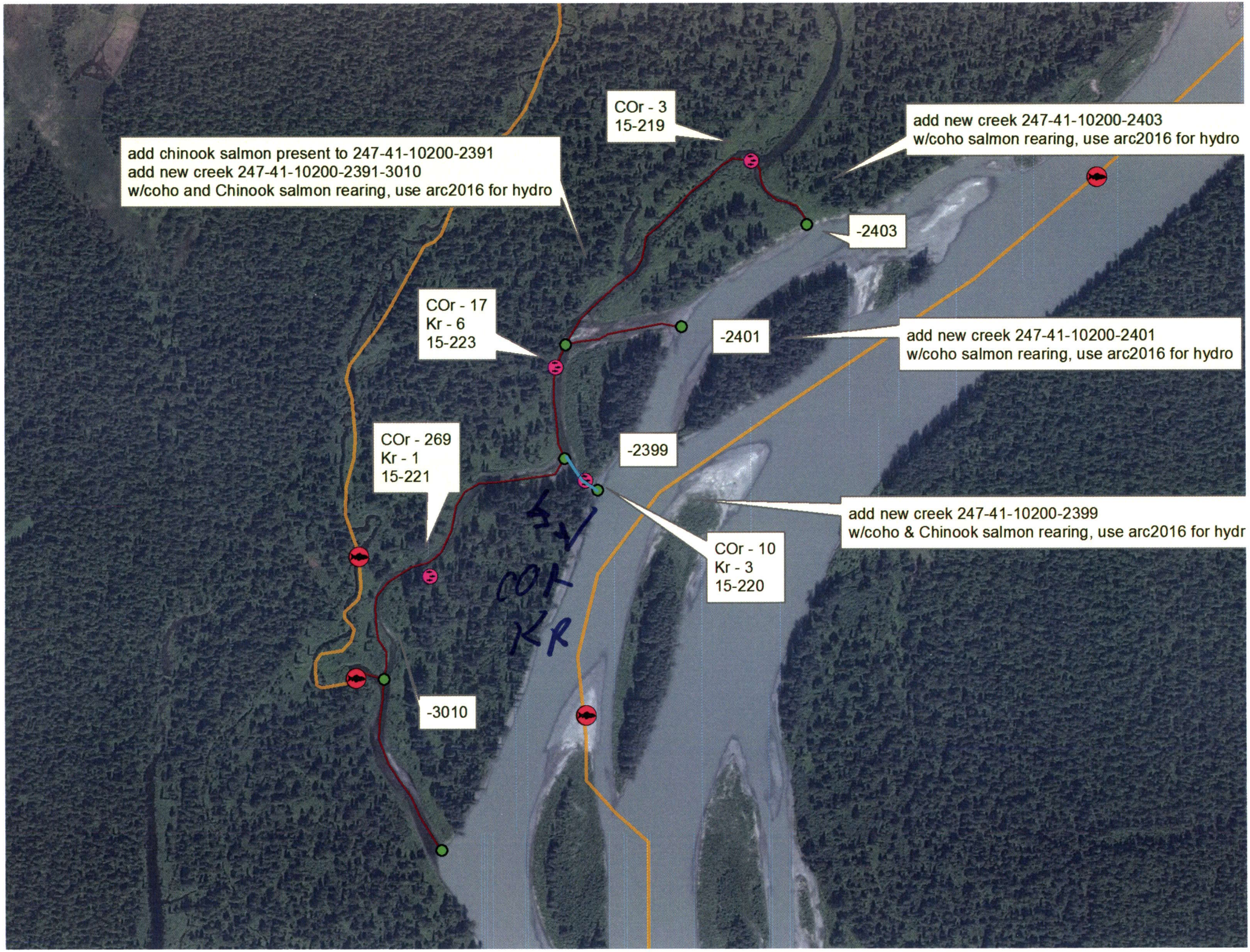
COr - 3
15-219
add new creek 247-41-10200-2403
w/coho salmon rearing, use arc2016 for hydro
add chinook salmon present to 247-41-10200-2391
add new creek 247-41-10200-2391-3010
w/coho and Chinook salmon rearing, use arc2016 for hydro
-2403
COr - 17
Kr - 6
15-223
-2401
add new creek 247-41-10200-2401
w/coho salmon rearing, use arc2016 for hydro
COr - 269
Kr - 1
15-221
-2399
add new creek 247-41-10200-2399
w/coho & Chinook salmon rearing, use arc2016 for hydr
COr - 10
Kr - 3
15-220
SW
COR
KR
-3010