State of Alaska
Department of Fish and Game
Division of Sport Fish

Nomination Form
Anadromous Waters Catalog

Region: Southcentral

USGS Quad(s): Talkeetna B-1

AWC Number of Water Body: new water body 247-41-10200-2381-3004-4011-0010

Name of Water body: Chulitna Slough Beaver Pond

☐ USGS Name ☑ Local Name

☑ Addition ☐ Deletion ☐ Correction ☐ Backup Information

Refrom #
15-222
15-227

For Office Use

Nomination #	150218	James J Hasbrouck Fisheries Scientist	8/31/2015 Date
Revision Year:	2016	[signature] Habitat Operations Manager	8/31/15 Date
Revision to:	Atlas ____ Catalog ____ Both X	[signature] AWC Project Biologist	10 July 15 Date
Revision Code:	A-2	[signature] GIS Analyst	9 4 15 Date

OBSERVATION INFORMATION

Species	Date(s) Observed	Spawning	Rearing	Present	Anadromous
Coho	2/14/2015		x		☑
					☐
					☐
					☐
					☐

IMPORTANT: Provide all supporting documentation that this water body is important for the spawning, rearing or migration of anadromous fish, including: number of fish and life stages observed; sampling methods, sampling duration and area sampled; copies of field notes; etc. Attach a copy of a map showing location of mouth and observed upper extent of each species, as well as other information such as: specific stream reaches observed as spawning or rearing habitat; locations, types, and heights of any barriers; etc.

Comments

N 62.35786 W 150.17506

73 juvenile coho were caught in baited minnow traps.

Add new lake w/ coho salmon Rearing

Name of Observer (please print): Jeffrey C Davis

Signature: [signature] Date: 7/9/15

Agency: Aquatic Restoration and Research Institute

Address: PO Box 923

Talkeetna, AK 99676

This certifies that in my best professional judgment and belief the above information is evidence that this waterbody should be included in or deleted from the Anadromous Waters Catalog.

Signature of Area Biologist: _____ Date: _____ Revision 11/13

Name of Area Biologist (please print):

ALASKA DEPT. OF FISH & GAME
JUL 10 2015

N
N 62.35786 W 150.17506
© 2015 Google
Image © 2015 DigitalGlobe
Google earth
Tour Guide
2006
Imagery Date: 9/1/2010 62°21'27.88" N 150°10'08.43" W elev 369 ft eye alt 18072 ft

lat	long	where	when	who	how	what	lifestage	mm	more
62.35786	-150.17506	Chulitna slough beaver pond	2/25/2015	Rachel J Burns	Minnow Trap	coho salmon	juvenile	105	
62.35786	-150.17506	Chulitna slough beaver pond	2/25/2015	Rachel J Burns	Minnow Trap	coho salmon	juvenile	75	
62.35786	-150.17506	Chulitna slough beaver pond	2/25/2015	Rachel J Burns	Minnow Trap	coho salmon	juvenile	60	
62.35786	-150.17506	Chulitna slough beaver pond	2/25/2015	Rachel J Burns	Minnow Trap	coho salmon	juvenile	50	
62.35786	-150.17506	Chulitna slough beaver pond	2/25/2015	Rachel J Burns	Minnow Trap	coho salmon	juvenile	117	
62.35786	-150.17506	Chulitna slough beaver pond	2/25/2015	Rachel J Burns	Minnow Trap	coho salmon	juvenile	98	
62.35786	-150.17506	Chulitna slough beaver pond	2/25/2015	Rachel J Burns	Minnow Trap	coho salmon	juvenile	55	
62.35786	-150.17506	Chulitna slough beaver pond	2/25/2015	Rachel J Burns	Minnow Trap	coho salmon	juvenile	58	
62.35786	-150.17506	Chulitna slough beaver pond	2/25/2015	Rachel J Burns	Minnow Trap	coho salmon	juvenile	75	
62.35786	-150.17506	Chulitna slough beaver pond	2/25/2015	Rachel J Burns	Minnow Trap	coho salmon	juvenile	62	
62.35786	-150.17506	Chulitna slough beaver pond	2/25/2015	Rachel J Burns	Minnow Trap	coho salmon	juvenile	99	
62.35786	-150.17506	Chulitna slough beaver pond	2/25/2015	Rachel J Burns	Minnow Trap	coho salmon	juvenile	84	
62.35786	-150.17506	Chulitna slough beaver pond	2/25/2015	Rachel J Burns	Minnow Trap	coho salmon	juvenile	85	
62.35786	-150.17506	Chulitna slough beaver pond	2/25/2015	Rachel J Burns	Minnow Trap	coho salmon	juvenile	66	
62.35786	-150.17506	Chulitna slough beaver pond	2/25/2015	Rachel J Burns	Minnow Trap	coho salmon	juvenile	72	
62.35786	-150.17506	Chulitna slough beaver pond	2/25/2015	Rachel J Burns	Minnow Trap	coho salmon	juvenile	68	
62.35786	-150.17506	Chulitna slough beaver pond	2/25/2015	Rachel J Burns	Minnow Trap	coho salmon	juvenile	55	
62.35786	-150.17506	Chulitna slough beaver pond	2/25/2015	Rachel J Burns	Minnow Trap	coho salmon	juvenile	60	
62.35786	-150.17506	Chulitna slough beaver pond	2/25/2015	Rachel J Burns	Minnow Trap	coho salmon	juvenile	55	
62.35786	-150.17506	Chulitna slough beaver pond	2/25/2015	Rachel J Burns	Minnow Trap	coho salmon	juvenile	92	
62.35786	-150.17506	Chulitna slough beaver pond	2/25/2015	Rachel J Burns	Minnow Trap	coho salmon	juvenile	104	
62.35786	-150.17506	Chulitna slough beaver pond	2/25/2015	Rachel J Burns	Minnow Trap	coho salmon	juvenile	125	
62.35786	-150.17506	Chulitna slough beaver pond	2/25/2015	Rachel J Burns	Minnow Trap	coho salmon	juvenile	106	
62.35786	-150.17506	Chulitna slough beaver pond	2/25/2015	Rachel J Burns	Minnow Trap	coho salmon	juvenile	109	
62.35786	-150.17506	Chulitna slough beaver pond	2/25/2015	Rachel J Burns	Minnow Trap	coho salmon	juvenile	107	
62.35786	-150.17506	Chulitna slough beaver pond	2/25/2015	Rachel J Burns	Minnow Trap	coho salmon	juvenile	86	
62.35786	-150.17506	Chulitna slough beaver pond	2/25/2015	Rachel J Burns	Minnow Trap	coho salmon	juvenile	87	
62.35786	-150.17506	Chulitna slough beaver pond	2/25/2015	Rachel J Burns	Minnow Trap	coho salmon	juvenile	81	
62.35786	-150.17506	Chulitna slough beaver pond	2/25/2015	Rachel J Burns	Minnow Trap	coho salmon	juvenile	88	
62.35786	-150.17506	Chulitna slough beaver pond	2/25/2015	Rachel J Burns	Minnow Trap	coho salmon	juvenile	70	
62.35786	-150.17506	Chulitna slough beaver pond	2/25/2015	Rachel J Burns	Minnow Trap	coho salmon	juvenile	70	
62.35786	-150.17506	Chulitna slough beaver pond	2/25/2015	Rachel J Burns	Minnow Trap	coho salmon	juvenile	55	
62.35786	-150.17506	Chulitna slough beaver pond	2/25/2015	Rachel J Burns	Minnow Trap	coho salmon	juvenile	64	
62.35786	-150.17506	Chulitna slough beaver pond	2/25/2015	Rachel J Burns	Minnow Trap	coho salmon	juvenile	63	
62.35786	-150.17506	Chulitna slough beaver pond	2/25/2015	Rachel J Burns	Minnow Trap	coho salmon	juvenile	75	
62.35786	-150.17506	Chulitna slough beaver pond	2/25/2015	Rachel J Burns	Minnow Trap	coho salmon	juvenile	51	

lat	long	where	when	who	how	what	lifestage	mm	more
62.35786	-150.17506	Chulitna slough beaver pond	2/25/2015	Rachel J Burns	Minnow Trap	coho salmon	juvenile	65	
62.35786	-150.17506	Chulitna slough beaver pond	2/25/2015	Rachel J Burns	Minnow Trap	coho salmon	juvenile	54	
62.35786	-150.17506	Chulitna slough beaver pond	2/25/2015	Rachel J Burns	Minnow Trap	coho salmon	juvenile	76	
62.35786	-150.17506	Chulitna slough beaver pond	2/25/2015	Rachel J Burns	Minnow Trap	coho salmon	juvenile	69	
62.35786	-150.17506	Chulitna slough beaver pond	2/25/2015	Rachel J Burns	Minnow Trap	coho salmon	juvenile	75	
62.35786	-150.17506	Chulitna slough beaver pond	2/25/2015	Rachel J Burns	Minnow Trap	coho salmon	juvenile	81	
62.35786	-150.17506	Chulitna slough beaver pond	2/25/2015	Rachel J Burns	Minnow Trap	coho salmon	juvenile	66	
62.35786	-150.17506	Chulitna slough beaver pond	2/25/2015	Rachel J Burns	Minnow Trap	coho salmon	juvenile	76	
62.35786	-150.17506	Chulitna slough beaver pond	2/25/2015	Rachel J Burns	Minnow Trap	coho salmon	juvenile	64	
62.35786	-150.17506	Chulitna slough beaver pond	2/25/2015	Rachel J Burns	Minnow Trap	coho salmon	juvenile	49	
62.35786	-150.17506	Chulitna slough beaver pond	2/25/2015	Rachel J Burns	Minnow Trap	coho salmon	juvenile	68	
62.35786	-150.17506	Chulitna slough beaver pond	2/25/2015	Rachel J Burns	Minnow Trap	coho salmon	juvenile	52	
62.35786	-150.17506	Chulitna slough beaver pond	2/25/2015	Rachel J Burns	Minnow Trap	coho salmon	juvenile	95	
62.35786	-150.17506	Chulitna slough beaver pond	2/25/2015	Rachel J Burns	Minnow Trap	coho salmon	juvenile	113	
62.35786	-150.17506	Chulitna slough beaver pond	2/25/2015	Rachel J Burns	Minnow Trap	coho salmon	juvenile	86	
62.35786	-150.17506	Chulitna slough beaver pond	2/25/2015	Rachel J Burns	Minnow Trap	coho salmon	juvenile	100	
62.35786	-150.17506	Chulitna slough beaver pond	2/25/2015	Rachel J Burns	Minnow Trap	coho salmon	juvenile	84	
62.35786	-150.17506	Chulitna slough beaver pond	2/25/2015	Rachel J Burns	Minnow Trap	coho salmon	juvenile	96	
62.35786	-150.17506	Chulitna slough beaver pond	2/25/2015	Rachel J Burns	Minnow Trap	coho salmon	juvenile	85	
62.35786	-150.17506	Chulitna slough beaver pond	2/25/2015	Rachel J Burns	Minnow Trap	coho salmon	juvenile	50	
62.35786	-150.17506	Chulitna slough beaver pond	2/25/2015	Rachel J Burns	Minnow Trap	coho salmon	juvenile	75	
62.35786	-150.17506	Chulitna slough beaver pond	2/25/2015	Rachel J Burns	Minnow Trap	coho salmon	juvenile	69	
62.35786	-150.17506	Chulitna slough beaver pond	2/25/2015	Rachel J Burns	Minnow Trap	coho salmon	juvenile	85	
62.35786	-150.17506	Chulitna slough beaver pond	2/25/2015	Rachel J Burns	Minnow Trap	coho salmon	juvenile	64	
62.35786	-150.17506	Chulitna slough beaver pond	2/25/2015	Rachel J Burns	Minnow Trap	coho salmon	juvenile	89	
62.35786	-150.17506	Chulitna slough beaver pond	2/25/2015	Rachel J Burns	Minnow Trap	coho salmon	juvenile	62	
62.35786	-150.17506	Chulitna slough beaver pond	2/25/2015	Rachel J Burns	Minnow Trap	coho salmon	juvenile	66	
62.35786	-150.17506	Chulitna slough beaver pond	2/25/2015	Rachel J Burns	Minnow Trap	coho salmon	juvenile	88	
62.35786	-150.17506	Chulitna slough beaver pond	2/25/2015	Rachel J Burns	Minnow Trap	coho salmon	juvenile	89	
62.35786	-150.17506	Chulitna slough beaver pond	2/25/2015	Rachel J Burns	Minnow Trap	coho salmon	juvenile	96	
62.35786	-150.17506	Chulitna slough beaver pond	2/25/2015	Rachel J Burns	Minnow Trap	coho salmon	juvenile	70	
62.35786	-150.17506	Chulitna slough beaver pond	2/25/2015	Rachel J Burns	Minnow Trap	coho salmon	juvenile	72	
62.35786	-150.17506	Chulitna slough beaver pond	2/25/2015	Rachel J Burns	Minnow Trap	coho salmon	juvenile	53	
62.35786	-150.17506	Chulitna slough beaver pond	2/25/2015	Rachel J Burns	Minnow Trap	coho salmon	juvenile	57	
62.35786	-150.17506	Chulitna slough beaver pond	2/25/2015	Rachel J Burns	Minnow Trap	coho salmon	juvenile	53	
62.35786	-150.17506	Chulitna slough beaver pond	2/25/2015	Rachel J Burns	Minnow Trap	coho salmon	juvenile	110	

lat	long	where	when	who	how	what	lifestage	mm	more
62.35786	-150.17506	Chulitna slough beaver pond	2/25/2015	Rachel J Burns	Minnow Trap	coho salmon	juvenile	102	
62.35786	-150.17506	Chulitna slough beaver pond	2/25/2015	Rachel J Burns	Minnow Trap	no fish collected or observed			
62.35786	-150.17506	Chulitna slough beaver pond	2/25/2015	Rachel J Burns	Minnow Trap	no fish collected or observed			
62.35786	-150.17506	Chulitna slough beaver pond	2/25/2015	Rachel J Burns	Minnow Trap	stickleback-unspecified	not recorded		2
62.35786	-150.17506	Chulitna slough beaver pond	2/25/2015	Rachel J Burns	Minnow Trap	stickleback-unspecified	not recorded		4
62.35786	-150.17506	Chulitna slough beaver pond	2/25/2015	Rachel J Burns	Minnow Trap	stickleback-unspecified	not recorded		4
62.35786	-150.17506	Chulitna slough beaver pond	2/25/2015	Rachel J Burns	Minnow Trap	stickleback-unspecified	not recorded		1
62.35786	-150.17506	Chulitna slough beaver pond	2/25/2015	Rachel J Burns	Minnow Trap	stickleback-unspecified	not recorded		5
62.35786	-150.17506	Chulitna slough beaver pond	2/25/2015	Rachel J Burns	Minnow Trap	stickleback-unspecified	not recorded		8

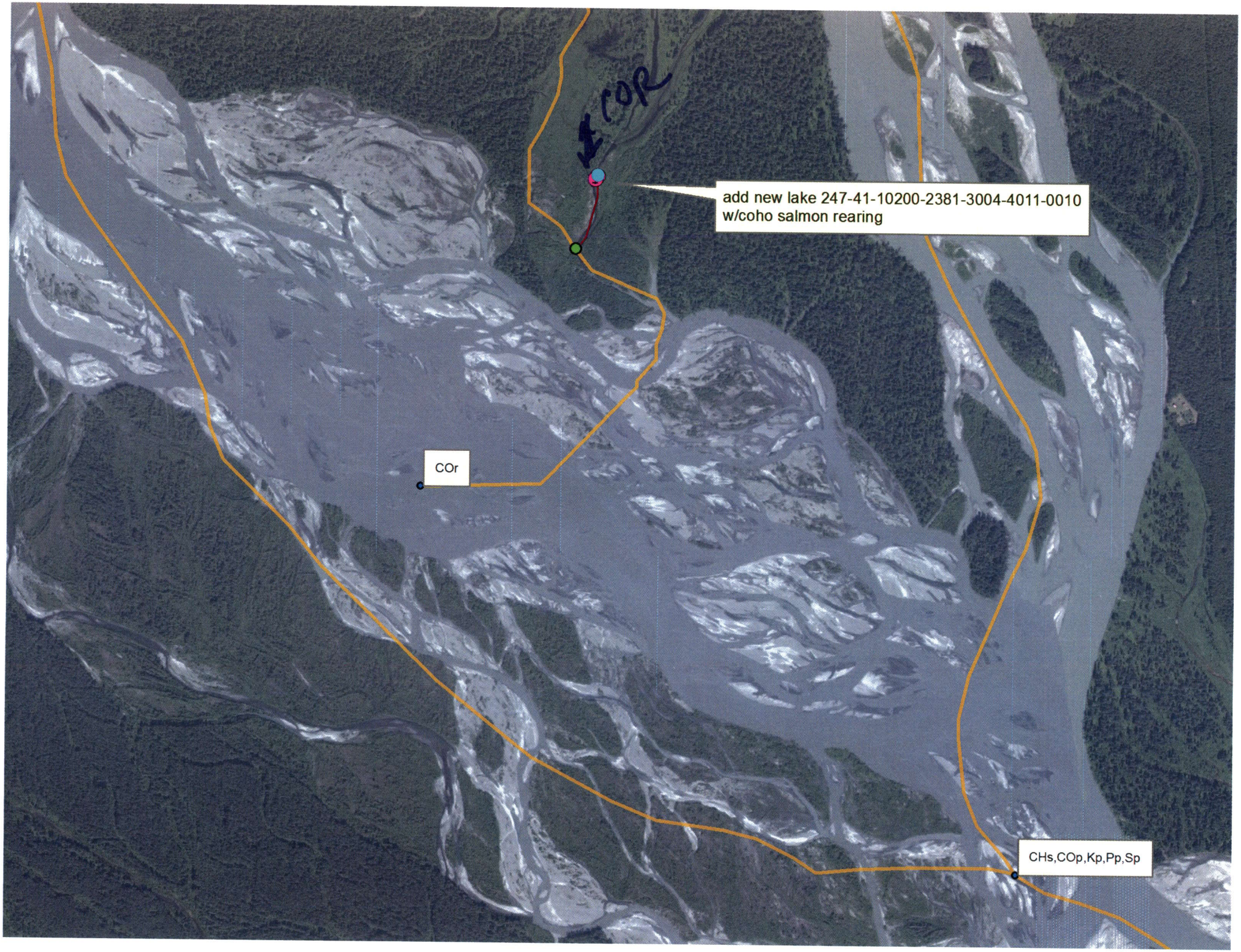
COR
add new lake 247-41-10200-2381-3004-4011-0010
w/coho salmon rearing
COr
CHs,COp,Kp,Pp,Sp