X

State of Alaska
Department of Fish and Game
Division of Sport Fish

Nomination Form
Anadromous Waters Catalog

Region: Southcentral

USGS Quad(s): Talkeetna B-1

AWC Number of Water Body: new water body 247-41-~~100~~ 10200-2374

Name of Water body: Billion Slough

☑ USGS Name ☐ Local Name

☑ Addition ☐ Deletion ☐ Correction ☐ Backup Information

For Office Use

Nomination #	150216	James J Hasbrouck Fisheries Scientist	8/31/2015 Date
Revision Year:	2016	[signature] Habitat Operations Manager	8/31/15 Date
Revision to: Atlas ____ Catalog ____ Both X		[signature] AWC Project Biologist	10 July 15 Date
Revision Code:	A-2	GIS Analyst	Date

OBSERVATION INFORMATION

Species	Date(s) Observed	Spawning	Rearing	Present	Anadromous
Chinook	2/19/2015		x		☑
Coho	2/19/2015		x		☑
					☐
					☐
					☐

IMPORTANT: Provide all supporting documentation that this water body is important for the spawning, rearing or migration of anadromous fish, including: number of fish and life stages observed; sampling methods, sampling duration and area sampled; copies of field notes; etc. Attach a copy of a map showing location of mouth and observed upper extent of each species, as well as other information such as: specific stream reaches observed as spawning or rearing habitat; locations, types, and heights of any barriers; etc.

Comments

N 62.33612 W 150.12752

25 juvenile chinook and 99 juvenile coho were caught in baited minnow traps.

Add new Creek w/ Chinook and Coho Salmon Rearing

Name of Observer (please print): Jeffrey C Davis

Signature: [signature] Date: 7/9/15

Agency: Aquatic Restoration and Research Institute

Address: PO Box 923

Talkeetna, AK 99676

This certifies that in my best professional judgment and belief the above information is evidence that this waterbody should be included in or deleted from the Anadromous Waters Catalog.

Signature of Area Biologist: _____ Date: _____

Name of Area Biologist (please print):

ALASKA DEPT. OF FISH & GAME
JUL 10 2015

Revision 11/13

N 62.33612 W 150.12752
N

lat	long	where	when	who	how	what	lifestage	mm	more
62.33612	-150.12752	Billion slough	2/19/2015	Rachel J Burns	Minnow Trap	Chinook salmon	juvenile	75	
62.33612	-150.12752	Billion slough	2/19/2015	Rachel J Burns	Minnow Trap	Chinook salmon	juvenile	82	
62.33612	-150.12752	Billion slough	2/19/2015	Rachel J Burns	Minnow Trap	Chinook salmon	juvenile	74	
62.33612	-150.12752	Billion slough	2/19/2015	Rachel J Burns	Minnow Trap	Chinook salmon	juvenile	75	
62.33612	-150.12752	Billion slough	2/19/2015	Rachel J Burns	Minnow Trap	Chinook salmon	juvenile	80	
62.33612	-150.12752	Billion slough	2/19/2015	Rachel J Burns	Minnow Trap	Chinook salmon	juvenile	68	
62.33612	-150.12752	Billion slough	2/19/2015	Rachel J Burns	Minnow Trap	Chinook salmon	juvenile	75	
62.33612	-150.12752	Billion slough	2/19/2015	Rachel J Burns	Minnow Trap	Chinook salmon	juvenile	78	
62.33612	-150.12752	Billion slough	2/19/2015	Rachel J Burns	Minnow Trap	Chinook salmon	juvenile	75	
62.33612	-150.12752	Billion slough	2/19/2015	Rachel J Burns	Minnow Trap	Chinook salmon	juvenile	89	
62.33612	-150.12752	Billion slough	2/19/2015	Rachel J Burns	Minnow Trap	Chinook salmon	juvenile	86	
62.33612	-150.12752	Billion slough	2/19/2015	Rachel J Burns	Minnow Trap	Chinook salmon	juvenile	85	
62.33612	-150.12752	Billion slough	2/19/2015	Rachel J Burns	Minnow Trap	Chinook salmon	juvenile	87	
62.33612	-150.12752	Billion slough	2/19/2015	Rachel J Burns	Minnow Trap	Chinook salmon	juvenile	75	
62.33612	-150.12752	Billion slough	2/19/2015	Rachel J Burns	Minnow Trap	Chinook salmon	juvenile	85	
62.33612	-150.12752	Billion slough	2/19/2015	Rachel J Burns	Minnow Trap	Chinook salmon	juvenile	74	
62.33612	-150.12752	Billion slough	2/19/2015	Rachel J Burns	Minnow Trap	Chinook salmon	juvenile	75	
62.33612	-150.12752	Billion slough	2/19/2015	Rachel J Burns	Minnow Trap	Chinook salmon	juvenile	80	
62.33612	-150.12752	Billion slough	2/19/2015	Rachel J Burns	Minnow Trap	Chinook salmon	juvenile	80	
62.33612	-150.12752	Billion slough	2/19/2015	Rachel J Burns	Minnow Trap	Chinook salmon	juvenile	79	
62.33612	-150.12752	Billion slough	2/19/2015	Rachel J Burns	Minnow Trap	Chinook salmon	juvenile	78	
62.33612	-150.12752	Billion slough	2/19/2015	Rachel J Burns	Minnow Trap	Chinook salmon	juvenile	80	
62.33612	-150.12752	Billion slough	2/19/2015	Rachel J Burns	Minnow Trap	Chinook salmon	juvenile	78	
62.33612	-150.12752	Billion slough	2/19/2015	Rachel J Burns	Minnow Trap	Chinook salmon	juvenile	75	
62.33612	-150.12752	Billion slough	2/19/2015	Rachel J Burns	Minnow Trap	Chinook salmon	juvenile	78	
62.33612	-150.12752	Billion slough	2/19/2015	Rachel J Burns	Minnow Trap	coho salmon	juvenile	78	
62.33612	-150.12752	Billion slough	2/19/2015	Rachel J Burns	Minnow Trap	coho salmon	juvenile	77	
62.33612	-150.12752	Billion slough	2/19/2015	Rachel J Burns	Minnow Trap	coho salmon	juvenile	68	
62.33612	-150.12752	Billion slough	2/19/2015	Rachel J Burns	Minnow Trap	coho salmon	juvenile	64	
62.33612	-150.12752	Billion slough	2/19/2015	Rachel J Burns	Minnow Trap	coho salmon	juvenile	85	
62.33612	-150.12752	Billion slough	2/19/2015	Rachel J Burns	Minnow Trap	coho salmon	juvenile	65	
62.33612	-150.12752	Billion slough	2/19/2015	Rachel J Burns	Minnow Trap	coho salmon	juvenile	107	
62.33612	-150.12752	Billion slough	2/19/2015	Rachel J Burns	Minnow Trap	coho salmon	juvenile	65	
62.33612	-150.12752	Billion slough	2/19/2015	Rachel J Burns	Minnow Trap	coho salmon	juvenile	59	
62.33612	-150.12752	Billion slough	2/19/2015	Rachel J Burns	Minnow Trap	coho salmon	juvenile	78	
62.33612	-150.12752	Billion slough	2/19/2015	Rachel J Burns	Minnow Trap	coho salmon	juvenile	67	

lat	long	where	when	who	how	what	lifestage	mm	more
62.33612	-150.12752	Billion slough	2/19/2015	Rachel J Burns	Minnow Trap	coho salmon	juvenile	62	
62.33612	-150.12752	Billion slough	2/19/2015	Rachel J Burns	Minnow Trap	coho salmon	juvenile	60	
62.33612	-150.12752	Billion slough	2/19/2015	Rachel J Burns	Minnow Trap	coho salmon	juvenile	65	
62.33612	-150.12752	Billion slough	2/19/2015	Rachel J Burns	Minnow Trap	coho salmon	juvenile	59	
62.33612	-150.12752	Billion slough	2/19/2015	Rachel J Burns	Minnow Trap	coho salmon	juvenile	58	
62.33612	-150.12752	Billion slough	2/19/2015	Rachel J Burns	Minnow Trap	coho salmon	juvenile	59	
62.33612	-150.12752	Billion slough	2/19/2015	Rachel J Burns	Minnow Trap	coho salmon	juvenile	55	
62.33612	-150.12752	Billion slough	2/19/2015	Rachel J Burns	Minnow Trap	coho salmon	juvenile	56	
62.33612	-150.12752	Billion slough	2/19/2015	Rachel J Burns	Minnow Trap	coho salmon	juvenile	55	
62.33612	-150.12752	Billion slough	2/19/2015	Rachel J Burns	Minnow Trap	coho salmon	juvenile	72	
62.33612	-150.12752	Billion slough	2/19/2015	Rachel J Burns	Minnow Trap	coho salmon	juvenile	80	
62.33612	-150.12752	Billion slough	2/19/2015	Rachel J Burns	Minnow Trap	coho salmon	juvenile	62	
62.33612	-150.12752	Billion slough	2/19/2015	Rachel J Burns	Minnow Trap	coho salmon	juvenile	69	
62.33612	-150.12752	Billion slough	2/19/2015	Rachel J Burns	Minnow Trap	coho salmon	juvenile	100	
62.33612	-150.12752	Billion slough	2/19/2015	Rachel J Burns	Minnow Trap	coho salmon	juvenile	74	
62.33612	-150.12752	Billion slough	2/19/2015	Rachel J Burns	Minnow Trap	coho salmon	juvenile	68	
62.33612	-150.12752	Billion slough	2/19/2015	Rachel J Burns	Minnow Trap	coho salmon	juvenile	58	
62.33612	-150.12752	Billion slough	2/19/2015	Rachel J Burns	Minnow Trap	coho salmon	juvenile	84	
62.33612	-150.12752	Billion slough	2/19/2015	Rachel J Burns	Minnow Trap	coho salmon	juvenile	45	
62.33612	-150.12752	Billion slough	2/19/2015	Rachel J Burns	Minnow Trap	coho salmon	juvenile	82	
62.33612	-150.12752	Billion slough	2/19/2015	Rachel J Burns	Minnow Trap	coho salmon	juvenile	76	
62.33612	-150.12752	Billion slough	2/19/2015	Rachel J Burns	Minnow Trap	coho salmon	juvenile	74	
62.33612	-150.12752	Billion slough	2/19/2015	Rachel J Burns	Minnow Trap	coho salmon	juvenile	68	
62.33612	-150.12752	Billion slough	2/19/2015	Rachel J Burns	Minnow Trap	coho salmon	juvenile	68	
62.33612	-150.12752	Billion slough	2/19/2015	Rachel J Burns	Minnow Trap	coho salmon	juvenile	56	
62.33612	-150.12752	Billion slough	2/19/2015	Rachel J Burns	Minnow Trap	coho salmon	juvenile	70	
62.33612	-150.12752	Billion slough	2/19/2015	Rachel J Burns	Minnow Trap	coho salmon	juvenile	65	
62.33612	-150.12752	Billion slough	2/19/2015	Rachel J Burns	Minnow Trap	coho salmon	juvenile	56	
62.33612	-150.12752	Billion slough	2/19/2015	Rachel J Burns	Minnow Trap	coho salmon	juvenile	58	
62.33612	-150.12752	Billion slough	2/19/2015	Rachel J Burns	Minnow Trap	coho salmon	juvenile	55	
62.33612	-150.12752	Billion slough	2/19/2015	Rachel J Burns	Minnow Trap	coho salmon	juvenile	58	
62.33612	-150.12752	Billion slough	2/19/2015	Rachel J Burns	Minnow Trap	coho salmon	juvenile	80	
62.33612	-150.12752	Billion slough	2/19/2015	Rachel J Burns	Minnow Trap	coho salmon	juvenile	85	
62.33612	-150.12752	Billion slough	2/19/2015	Rachel J Burns	Minnow Trap	coho salmon	juvenile	58	
62.33612	-150.12752	Billion slough	2/19/2015	Rachel J Burns	Minnow Trap	coho salmon	juvenile	55	
62.33612	-150.12752	Billion slough	2/19/2015	Rachel J Burns	Minnow Trap	coho salmon	juvenile	64	

lat	long	where	when	who	how	what	lifestage	mm	more
62.33612	-150.12752	Billion slough	2/19/2015	Rachel J Burns	Minnow Trap	coho salmon	juvenile	88	
62.33612	-150.12752	Billion slough	2/19/2015	Rachel J Burns	Minnow Trap	coho salmon	juvenile	63	
62.33612	-150.12752	Billion slough	2/19/2015	Rachel J Burns	Minnow Trap	coho salmon	juvenile	75	
62.33612	-150.12752	Billion slough	2/19/2015	Rachel J Burns	Minnow Trap	coho salmon	juvenile	69	
62.33612	-150.12752	Billion slough	2/19/2015	Rachel J Burns	Minnow Trap	coho salmon	juvenile	75	
62.33612	-150.12752	Billion slough	2/19/2015	Rachel J Burns	Minnow Trap	coho salmon	juvenile	78	
62.33612	-150.12752	Billion slough	2/19/2015	Rachel J Burns	Minnow Trap	coho salmon	juvenile	65	
62.33612	-150.12752	Billion slough	2/19/2015	Rachel J Burns	Minnow Trap	coho salmon	juvenile	65	
62.33612	-150.12752	Billion slough	2/19/2015	Rachel J Burns	Minnow Trap	coho salmon	juvenile	60	
62.33612	-150.12752	Billion slough	2/19/2015	Rachel J Burns	Minnow Trap	coho salmon	juvenile	60	
62.33612	-150.12752	Billion slough	2/19/2015	Rachel J Burns	Minnow Trap	coho salmon	juvenile	61	
62.33612	-150.12752	Billion slough	2/19/2015	Rachel J Burns	Minnow Trap	coho salmon	juvenile	70	
62.33612	-150.12752	Billion slough	2/19/2015	Rachel J Burns	Minnow Trap	coho salmon	juvenile	67	
62.33612	-150.12752	Billion slough	2/19/2015	Rachel J Burns	Minnow Trap	coho salmon	juvenile	58	
62.33612	-150.12752	Billion slough	2/19/2015	Rachel J Burns	Minnow Trap	coho salmon	juvenile	58	
62.33612	-150.12752	Billion slough	2/19/2015	Rachel J Burns	Minnow Trap	coho salmon	juvenile	56	
62.33612	-150.12752	Billion slough	2/19/2015	Rachel J Burns	Minnow Trap	coho salmon	juvenile	50	
62.33612	-150.12752	Billion slough	2/19/2015	Rachel J Burns	Minnow Trap	coho salmon	juvenile	59	
62.33612	-150.12752	Billion slough	2/19/2015	Rachel J Burns	Minnow Trap	coho salmon	juvenile	100	
62.33612	-150.12752	Billion slough	2/19/2015	Rachel J Burns	Minnow Trap	coho salmon	juvenile	82	
62.33612	-150.12752	Billion slough	2/19/2015	Rachel J Burns	Minnow Trap	coho salmon	juvenile	102	
62.33612	-150.12752	Billion slough	2/19/2015	Rachel J Burns	Minnow Trap	coho salmon	juvenile	65	
62.33612	-150.12752	Billion slough	2/19/2015	Rachel J Burns	Minnow Trap	coho salmon	juvenile	85	
62.33612	-150.12752	Billion slough	2/19/2015	Rachel J Burns	Minnow Trap	coho salmon	juvenile	80	
62.33612	-150.12752	Billion slough	2/19/2015	Rachel J Burns	Minnow Trap	coho salmon	juvenile	85	
62.33612	-150.12752	Billion slough	2/19/2015	Rachel J Burns	Minnow Trap	coho salmon	juvenile	66	
62.33612	-150.12752	Billion slough	2/19/2015	Rachel J Burns	Minnow Trap	coho salmon	juvenile	62	
62.33612	-150.12752	Billion slough	2/19/2015	Rachel J Burns	Minnow Trap	coho salmon	juvenile	65	
62.33612	-150.12752	Billion slough	2/19/2015	Rachel J Burns	Minnow Trap	coho salmon	juvenile	79	
62.33612	-150.12752	Billion slough	2/19/2015	Rachel J Burns	Minnow Trap	coho salmon	juvenile	58	
62.33612	-150.12752	Billion slough	2/19/2015	Rachel J Burns	Minnow Trap	coho salmon	juvenile	76	
62.33612	-150.12752	Billion slough	2/19/2015	Rachel J Burns	Minnow Trap	coho salmon	juvenile	70	
62.33612	-150.12752	Billion slough	2/19/2015	Rachel J Burns	Minnow Trap	coho salmon	juvenile	73	
62.33612	-150.12752	Billion slough	2/19/2015	Rachel J Burns	Minnow Trap	coho salmon	juvenile	66	
62.33612	-150.12752	Billion slough	2/19/2015	Rachel J Burns	Minnow Trap	coho salmon	juvenile	80	
62.33612	-150.12752	Billion slough	2/19/2015	Rachel J Burns	Minnow Trap	coho salmon	juvenile	75	

lat	long	where	when	who	how	what	lifestage	mm	more
62.33612	-150.12752	Billion slough	2/19/2015	Rachel J Burns	Minnow Trap	coho salmon	juvenile	64	
62.33612	-150.12752	Billion slough	2/19/2015	Rachel J Burns	Minnow Trap	coho salmon	juvenile	69	
62.33612	-150.12752	Billion slough	2/19/2015	Rachel J Burns	Minnow Trap	coho salmon	juvenile	90	
62.33612	-150.12752	Billion slough	2/19/2015	Rachel J Burns	Minnow Trap	coho salmon	juvenile	64	
62.33612	-150.12752	Billion slough	2/19/2015	Rachel J Burns	Minnow Trap	coho salmon	juvenile	78	
62.33612	-150.12752	Billion slough	2/19/2015	Rachel J Burns	Minnow Trap	coho salmon	juvenile	60	
62.33612	-150.12752	Billion slough	2/19/2015	Rachel J Burns	Minnow Trap	coho salmon	juvenile	73	
62.33612	-150.12752	Billion slough	2/19/2015	Rachel J Burns	Minnow Trap	coho salmon	juvenile	70	
62.33612	-150.12752	Billion slough	2/19/2015	Rachel J Burns	Minnow Trap	coho salmon	juvenile	64	
62.33612	-150.12752	Billion slough	2/19/2015	Rachel J Burns	Minnow Trap	coho salmon	juvenile	86	
62.33612	-150.12752	Billion slough	2/19/2015	Rachel J Burns	Minnow Trap	coho salmon	juvenile	82	
62.33612	-150.12752	Billion slough	2/19/2015	Rachel J Burns	Minnow Trap	coho salmon	juvenile	58	
62.33612	-150.12752	Billion slough	2/19/2015	Rachel J Burns	Minnow Trap	coho salmon	juvenile	101	
62.33612	-150.12752	Billion slough	2/19/2015	Rachel J Burns	Minnow Trap	coho salmon	juvenile	58	
62.33612	-150.12752	Billion slough	2/19/2015	Rachel J Burns	Minnow Trap	coho salmon	juvenile	55	
62.33612	-150.12752	Billion slough	2/19/2015	Rachel J Burns	Minnow Trap	coho salmon	juvenile	55	
62.33612	-150.12752	Billion slough	2/19/2015	Rachel J Burns	Minnow Trap	no fish collected or observed			

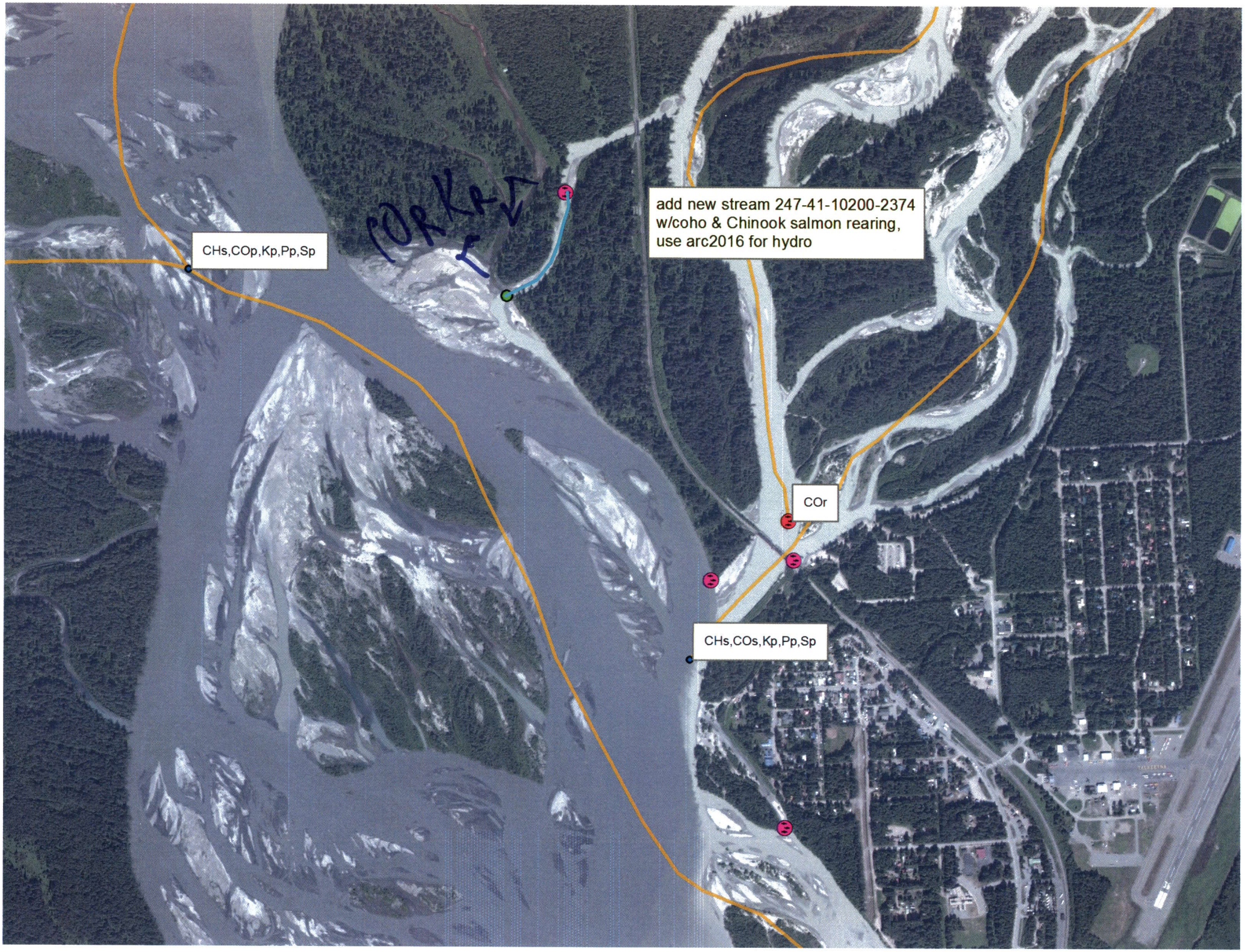
CHs,COp,Kp,Pp,Sp
add new stream 247-41-10200-2374
w/coho & Chinook salmon rearing,
use arc2016 for hydro
COr
CHs,COs,Kp,Pp,Sp