State of Alaska
Department of Fish and Game
Division of Sport Fish

Nomination Form
Anadromous Waters Catalog

E

Region: Southcentral

USGS Quad(s): Anchorage C-8

AWC Number of Water Body: 247-50-10330-2050-3050

Name of Water body: Little Meadow Creek

☒ USGS Name ☐ Local Name

☐ Addition ☐ Deletion ☒ Correction ☐ Backup Information

For Office Use

Nomination #	150174		
		Fisheries Scientist	Date
Revision Year:	2016		
Revision to: Atlas ____ Catalog ____		Habitat Operations Manager	Date
Both ____			5 Jan 15
		AWC Project Biologist	Date
Revision Code:	F-1		
		GIS Analyst	Date

OBSERVATION INFORMATION

Species	Date(s) Observed	Spawning	Rearing	Present	Anadromous
Coho	July 2014		x		☒
					☐
					☐
					☐
					☐

IMPORTANT: Provide all supporting documentation that this water body is important for the spawning, rearing or migration of anadromous fish, including: number of fish and life stages observed; sampling methods, sampling duration and area sampled; copies of field notes; etc. Attach a copy of a map showing location of mouth and observed upper extent of each species, as well as other information such as: specific stream reaches observed as spawning or rearing habitat; locations, types, and heights of any barriers; etc.

Comments

61.57636 x -149.72874
192 juvenile coho salmon captured in baited minnow traps in a 200-m reach downstream from the Parks Highway.
coho salmon previously documented in portion of creek

Name of Observer (please print): Jeffrey C Davis
Signature: Jeffrey C Davis
Agency: ARRI
Address: PO Box 923, Talkeetna, AK, 99676

Date: 11/14/14

ALASKA DEPT. OF FISH & GAME
MAY 26 2015

This certifies that in my best professional judgment and belief the above information is evidence that this water body should be included in or deleted from the Anadromous Waters Catalog.

Signature of Area Biologist: _____ Date: _____
Name of Area Biologist (please print):

Revision 11/13

TOPO! map printed on 11/14/14 from "Untitled.tpo"

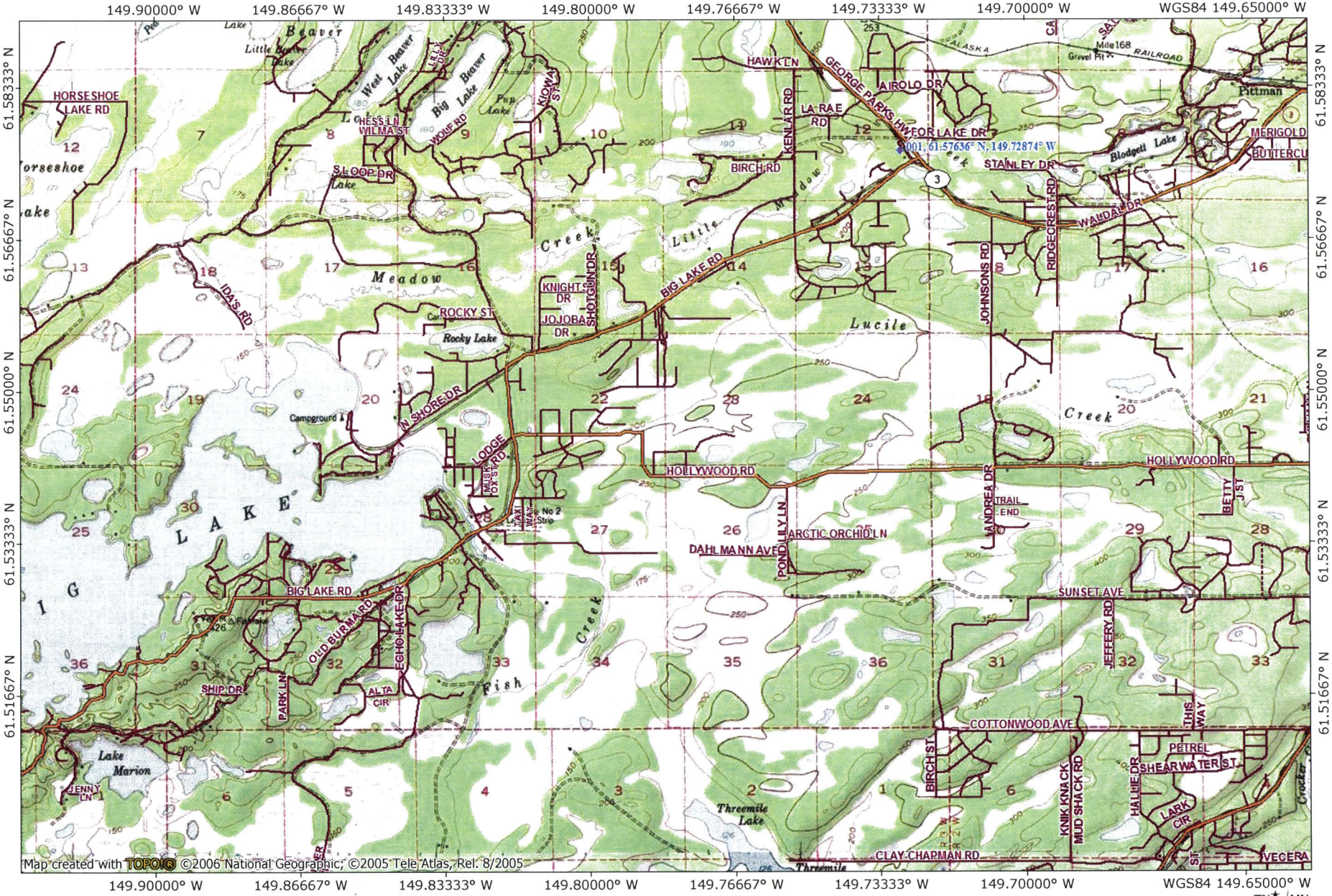

NATIONAL GEOGRAPHIC

0.0 0.5 1.0 1.5 2.0 miles

0.0 0.5 1.0 1.5 2.0 2.5 3.0 km

TN MN 18°

11/14/14