State of Alaska
Department of Fish and Game
Division of Sport Fish

Nomination Form
Anadromous Waters Catalog

Region: South Central

USGS Quad(s): Talkeetna A-3, Tyonek D-4

AWC Number of Water Body: 247-41-10200-2053-3213-4050-0010

Name of Water body: Hewitt Lake

☐ USGS Name ☐ Local Name

☒ Addition ☐ Deletion ☐ Correction ☐ Backup Information

For Office Use

Nomination #	150098	James J Hasbrouck Fisheries Scientist	5/8/2015 Date
Revision Year:	2016	[signature] Habitat Operations Manager	5/8/15 Date
Revision to: Atlas ___ Catalog ___ Both X		[signature] AWC Project Biologist	4/20/15 Date
Revision Code:	B-1	[signature] GIS Analyst	5/26/15 Date

OBSERVATION INFORMATION

Species	Date(s) Observed	Spawning	Rearing	Present	Anadromous
Pink salmon	8-1 → 9-13			29	☒
Chum salmon	8-31-15			3	☒
					☐
					☐
					☐

IMPORTANT: Provide all supporting documentation that this water body is important for the spawning, rearing or migration of anadromous fish, including number of fish and life stages observed, sampling methods, sampling duration and area sampled, copies of field notes, etc. Attach a copy of a map showing location of mouth and observed upper extent of each species, as well as other information such as specific stream reaches observed as spawning or rearing habitat, locations, types, and heights of any barriers, etc.

Comments

Add Chum salmon present to 247-41-10200-2053-3213, 3213-4050; 4050-0010
Add pink salmon present to 247-41-10200-2053-3213

Name of Observer (please print): Matthew Smukall

Signature: [signature] Date: 1-30-15

Agency: Cook Inlet Aquaculture Assoc

Address: 40610 Kalifornsky Beach
Kenai AK 99611

This certifies that in my best professional judgment and belief the above information is evidence that this waterbody should be included in or deleted from the Anadromous Waters Catalog.

Signature of Area Biologist: _____ Date _____ Revision 11/13

Name of Area Biologist (please print):

ALASKA DEPT. OF FISH & GAME
FEB 0 2 2015

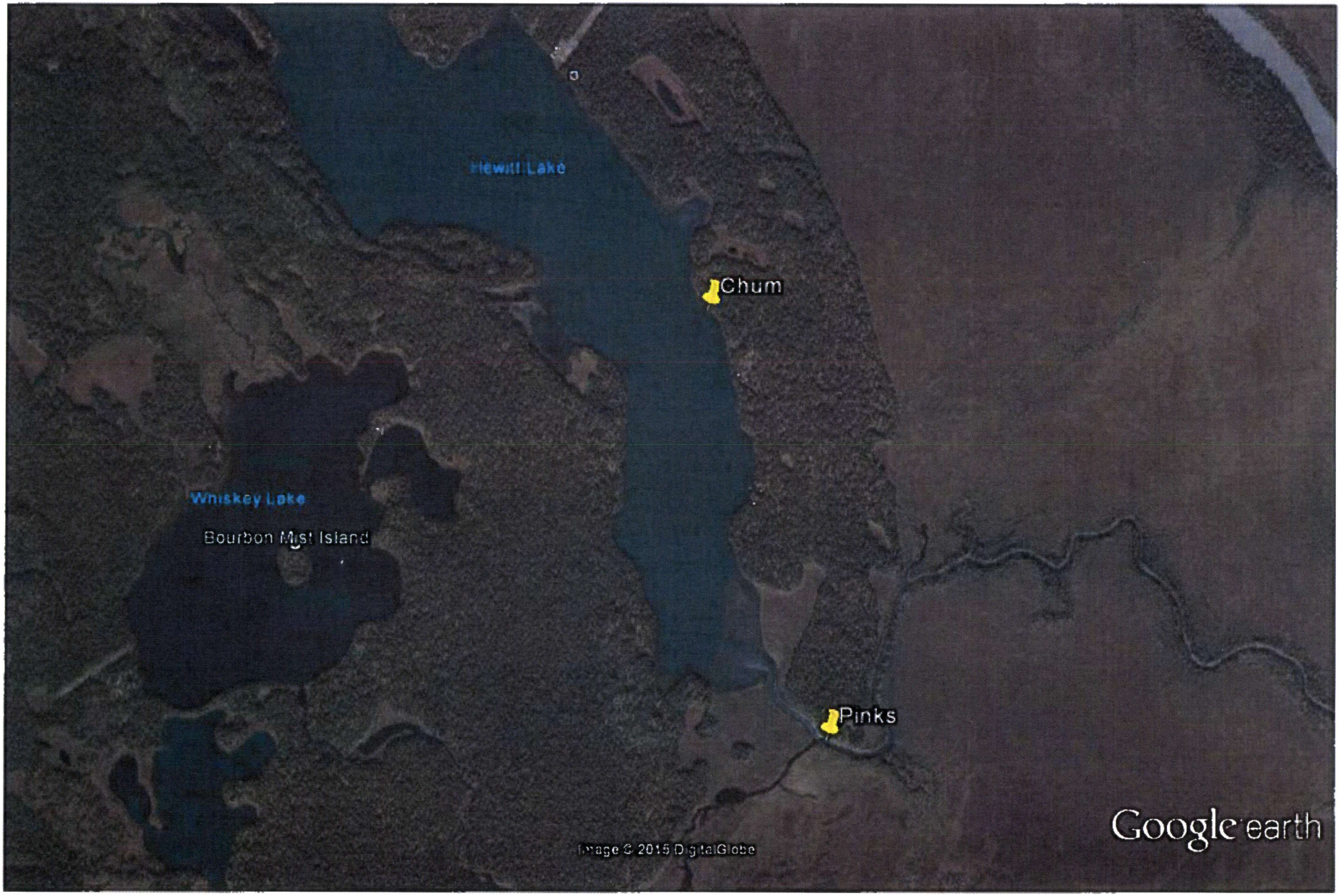

Google earth

miles 2
km 3

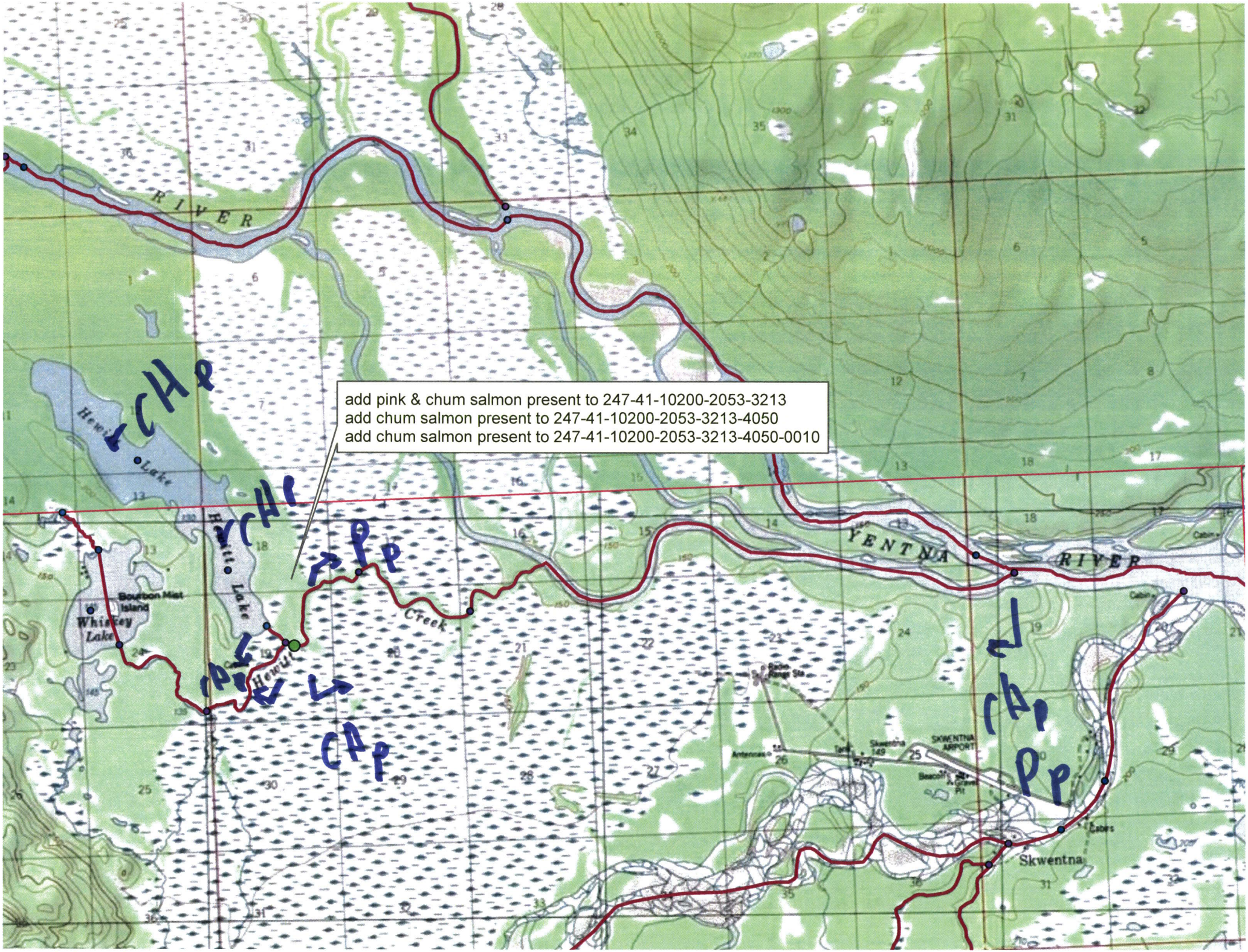
add pink & chum salmon present to 247-41-10200-2053-3213
add chum salmon present to 247-41-10200-2053-3213-4050
add chum salmon present to 247-41-10200-2053-3213-4050-0010
RIVER
Hewitt Lake
Bourbon Mist Island
Whiskey Lake
Hewitt Lake
Hewitt Creek
YENTNA
RIVER
SKWENTNA AIRPORT
Skwentna
CHP
CHP
CHP
CHP
CHP
CHP