State of Alaska
Department of Fish and Game
Division of Sport Fish

Nomination Form
Anadromous Waters Catalog

X

SCN

Region: Trapper Crk Area

USGS Quad(s): Talkeetna B-1

AWC Number of Water Body: 247-41-10200-2C81-3100-4180

Name of Water body: Moose Crk Tributary - Oilwell Rd #1

☐ USGS Name ☒ Local Name

☒ Addition ☐ Deletion ☐ Correction ☐ Backup Information

For Office Use

Nomination #	150042	James J Hasbrouck Fisheries Scientist	5/8/2015 Date
Revision Year:	2016	[signature] Habitat Operations Manager	5/8/15 Date
Revision to:	Atlas ____ Catalog ____ Both X	[signature] AWC Project Biologist	4/20/15 Date
Revision Code:	A-2	[signature] GIS Analyst	5/22/15 Date

OBSERVATION INFORMATION

Species	Date(s) Observed	Spawning	Rearing	Present	Anadromous
Coho salmon	September 3, 2014		X		☒
					☐
					☐
					☐
					☐

IMPORTANT: Provide all supporting documentation that this water body is important for the spawning, rearing or migration of anadromous fish, including: number of fish and life stages observed; sampling methods, sampling duration and area sampled; copies of field notes; etc. Attach a copy of a map showing location of mouth and observed upper extent of each species, as well as other information such as: specific stream reaches observed as spawning or rearing habitat; locations, types, and heights of any barriers; etc.

Comments

Site 1 on the Oilwell Fish Passage Project: N. 3026849.48 E. 1568306.58

Nominating stream due to salmon rearing observed.

MSB O&M contract #14-128B

Add new stream w/ Coho salmon Rearing

Name of Observer (please print): Alex Senta, Reporting for Taylor N.

Signature: A Senta

Date: 11/6/14

Agency: Mat-Su Borough

Address: 1420 S. Industrial Way
Palmer, Ak 99645

ALASKA DEPT. OF FISH & GAME
NOV 06 2014

This certifies that in my best professional judgment and belief the above information is evidence that this waterbody should be included in or deleted from the Anadromous Waters Catalog.

Signature of Area Biologist: _____ Date: _____

Name of Area Biologist (please print):

Revision 11/13

09.12.2014 11:50

09.12.2014 12:36

ADF&G permit no. SF2014-225

Summary report of fish collection activity.

The area biologist was contacted on: 2:31pm, August 2, 2014 - Initial Notification of stream diversion work

Location ID (optional)	Latitude	Longitude	Datum	Coordinate determination method	Name of water body	Date	Observer name (first name, middle initial, last name)	Fish collection method	Species	Life stage	Length (mm) No estimates/ranges	Length method	Weight (g)	Sex	Age	Age method	ADF&G GCL	Additional count (1)	Disposition (1)	Additional count (2)	Disposition (2)	Comments
4	62.106310	-150.525650			Kroto Creek Tributary	8/5/2014	Taylor E. Nufer	Other	lake trout	juvenile				Unknown								trapped in puddle, relocated to stream
1	62.283520	-150.423710			Moose Creek Tributary #1	9/3/2014	Taylor E. Nufer	Other	coho salmon	juvenile				Unknown				3				trapped in culvert, transferred to stream
2	62.237870	-150.439330			Moose Creek Tributary #2	9/10/2014	Taylor E. Nufer	Dip Net	coho salmon	juvenile				Unknown								Trapped on other side of dam, relocated to stream
2	62.237870	-150.439330			Moose Creek Tributary #2	9/11/2014	Taylor E. Nufer	Dip Net		juvenile				Unknown								Various specie trapped on other side of dam, approximately 25relocated to stream
2	62.237870	-150.439330			Moose Creek Tributary #2	9/12/2014	Taylor E. Nufer	Dip Net		juvenile				Unknown								Dam broke, water rushed into trench, netted various species and transferred approximately 200 to stream

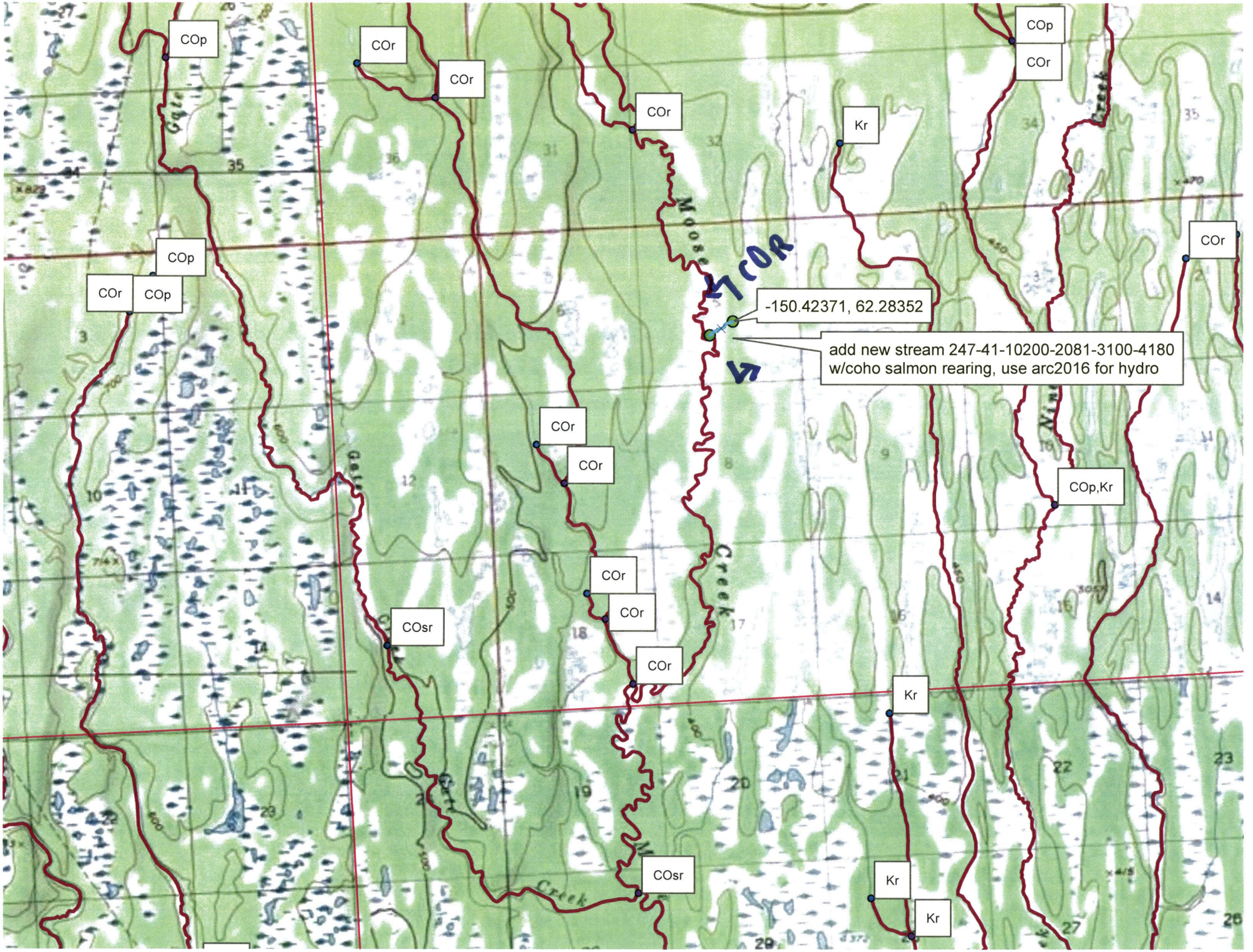
COp
COr
COr
COr
COp
COr
Kr
COr
COp
COr
COp
COR
-150.42371, 62.28352
add new stream 247-41-10200-2081-3100-4180
w/coho salmon rearing, use arc2016 for hydro
COr
COr
COp,Kr
COr
COr
COsr
COr
Kr
COsr
Kr
Kr
Moose
Creek
Gate
Creek