State of Alaska
Department of Fish and Game
Division of Sport Fish

Nomination Form
Anadromous Waters Catalog

M

Region: II

USGS Quad(s): Kenai B-4

AWC Number of Water Body: None 249-30-10050-2027-0020

Name of Water body: Unnamed: lake drains southward into Pollard L. ☐ USGS Name ☐ Local Name

☒ Addition ☐ Deletion ☐ Correction ☐ Backup Information

For Office Use

Nomination #	140049		4/25/14
		Fisheries Scientist	Date
Revision Year:	2015		4/25/14
		Habitat Operations Manager	Date
Revision to: Atlas ____ Catalog ____ Both ☒			3/7/14
		AWC Project Biologist	Date
Revision Code:	A-2, A-1		5/2/14
		GIS Analyst	Date

OBSERVATION INFORMATION

Species	Date(s) Observed	Spawning	Rearing	Present	Anadromous
Coho Salmon	2000-2013 each spring/summer		X	X	☑
					☐
					☐
					☐
Add new lake and extend stream w/ coho salmon rearing and present					☐

IMPORTANT: Provide all supporting documentation that this water body is important for the spawning, rearing or migration of anadromous fish, including: number of fish and life stages observed; sampling methods, sampling duration and area sampled; copies of field notes; etc. Attach a copy of a map showing location of mouth and observed upper extent of each species, as well as other information such as: specific stream reaches observed as spawning or rearing habitat; locations, types, and heights of any barriers; etc.

Comments
Rob Massengill (ADFG Sport Fish biologist with the Soldotna office) has visually observed dozens and sometimes hundreds of rearing juvenile coho salmon in the nominated waterbody each year between 2000 and 2013. He has examined the occasional dead fish found dead along the lake shoreline and outlet area to confirm the species observed was coho salmon. Both adult and juvenile coho salmon have been identified in Pollard Lake which this waterbody drains into.

Name of Observer (please print): Robert Massengill
Signature:
Date: 2/4/2013
Agency: ADFG
Address: 43961 K-Beach Rd, Suite B
Soldotna, AK 99660

ALASKA DEPT. OF FISH & GAME
FEB 18 2014

This certifies that in my best professional judgment and belief the above information is evidence that this waterbody should be included in or deleted from the Anadromous Waters Catalog.

Signature of Area Biologist: Date: 2/14/14
Name of Area Biologist (please print): Robert N. Begich

Revision 11/13

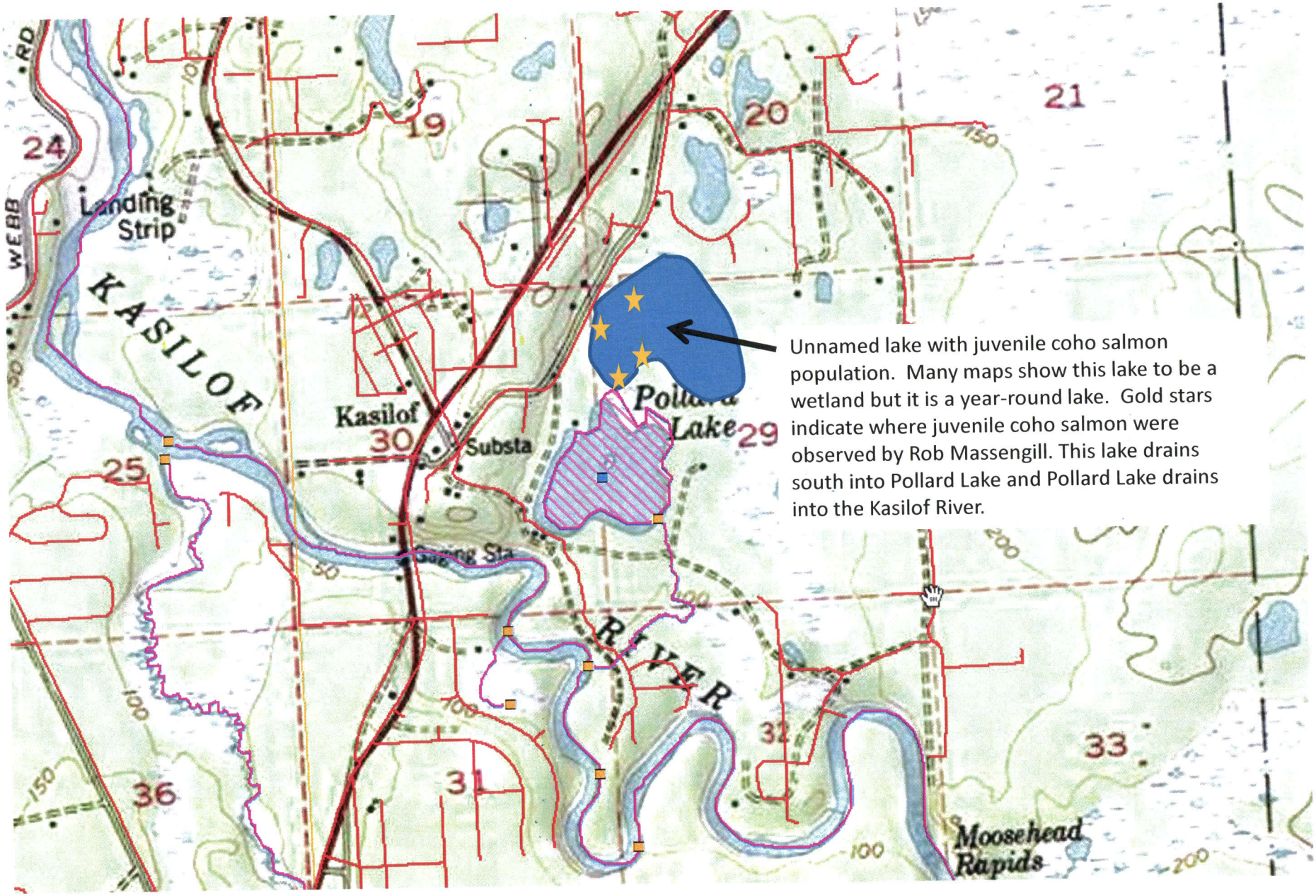

Map of unnamed waterbody with juvenile coho salmon population.

COPR
0120
extend 244-30-10050-2027 w/coho salmon rearing & present
add new lake 244-30-10050-2027-0020
w/coho salmon rearing & present, use arc_2015 for hydro,
orthoimagery from http://publicmaps.borough.kenai.ak.us/kpbpublic/services/imagery2012
.2027
COPR