State of Alaska
Department of Fish and Game
Division of Sport Fish

Nomination Form
Anadromous Waters Catalog

M

SE

Region: Southcentral

USGS Quad(s): Seward D-~~8~~ 6,5

Anadromous Waters Catalog Number of Waterway: 247-60-10220-2027-3014-4010

Name of Waterway: South Fork Williwaw Creek

☐ USGS Name ☑ Local Name

☑ Addition ☐ Deletion ☐ Correction ☐ Backup Information

For Office Use

Nomination #	140025	[signature] Fisheries Scientist	4/25/14 Date
Revision Year:	2015	[signature] Habitat Operations Manager	4/25/14 Date
Revision to:	Atlas ____ Catalog ____ Both ∝	[signature] AWC Project Biologist	Date
Revision Code:	B-1, A-1, B-2	[signature] Cartographer	5/2/14 Date

OBSERVATION INFORMATION

Species	Date(s) Observed	Spawning	Rearing	Present	Anadromous
Coho Salmon	10/4/2013	X			☑
					☐
					☐
					☐
					☐

IMPORTANT: Provide all supporting documentation that this water body is important for the spawning, rearing or migration of anadromous fish, including: number of fish and life stages observed; sampling methods, sampling duration and area sampled; copies of field notes; etc. Attach a copy of a map showing location of mouth and observed upper extent of each species, as well as other information such as: specific stream reaches observed as spawning or rearing habitat; locations, types, and heights of any barriers; etc.

Comments:
During a foot survey, I observed about 12 adult coho salmon spawning in the upper reach of South Fork Williwaw Creek (Figures 1 and 2). Visibility during the survey was good.

Extend stream w/coho salmon present/spawning

Name of Observer (please print): Will Frost, Habitat Biologist

Signature: [signature]

Date: 10/7/2013

Agency: ADF&G, Division of Habitat

Address: 333 Raspberry Road
Anchorage, AK 99518

This certifies that in my best professional judgment and belief the above information is evidence that this waterbody should be included in or deleted from the Anadromous Waters Catalog.

Signature of Area Biologist: _____ Date: _____

Revision 05/08

Name of Area Biologist (please print):

Figure 1

ADF&G

Figure 2

ADF&G

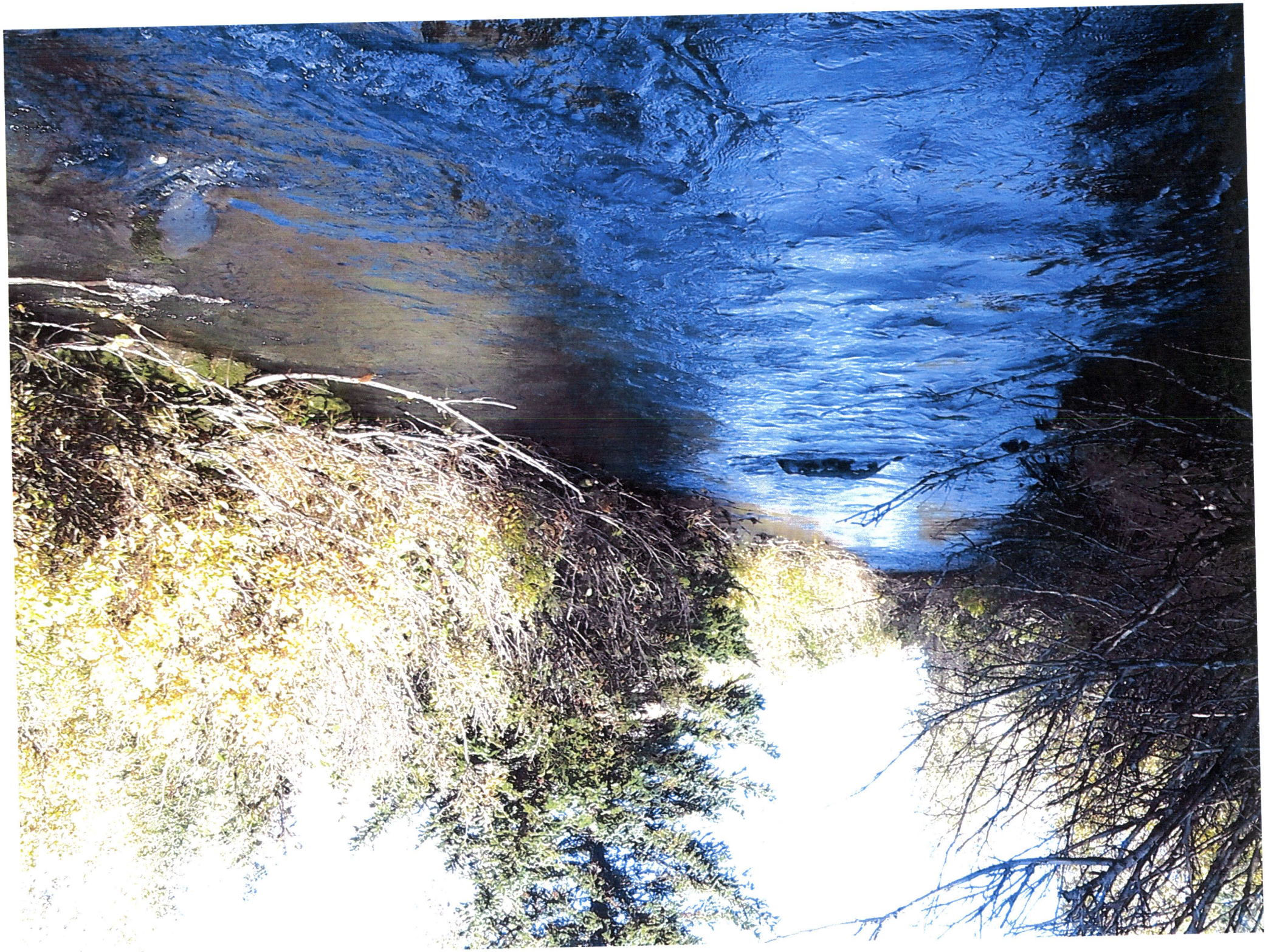

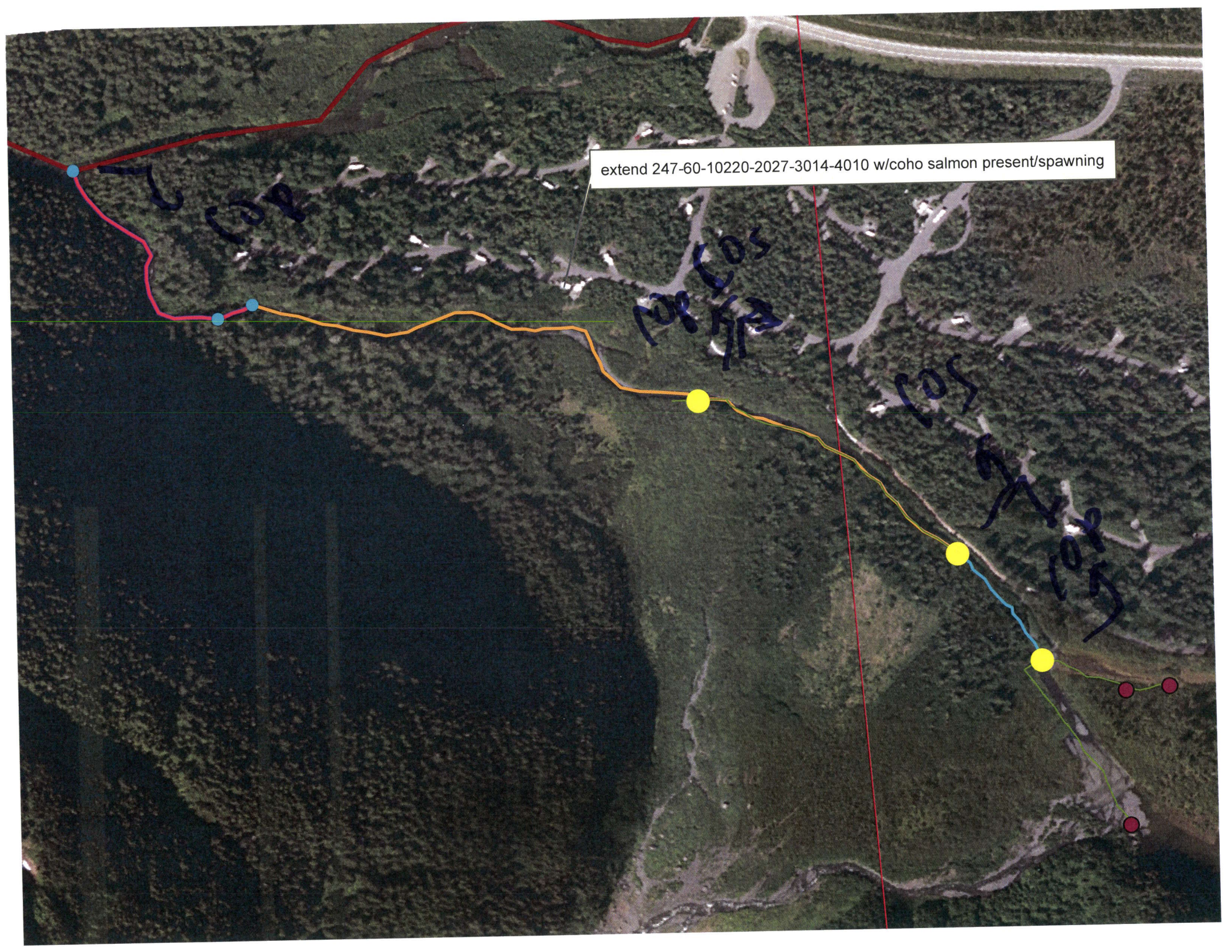
extend 247-60-10220-2027-3014-4010 w/coho salmon present/spawning