State of Alaska
Department of Fish and Game
Division of Sport Fish

Nomination Form
Anadromous Waters Catalog

Region: South Central

USGS Quad(s): CORDOVA C-5

Anadromous Waters Catalog Number of Waterway: 221-10-10050-2005

Name of Waterway: Whiskey Creek

☐ USGS Name ☑ Local Name

☒ Addition ☐ Deletion ☐ Correction ☐ Backup Information

For Office Use

Nomination #	130118		
Revision Year:	2014	Fisheries Scientist	8/27/13 Date
Revision to: Atlas ____ Catalog ____ Both ✓		Habitat Operations Manager	8/27/13 Date
		AWC Project Biologist	8/21/13 Date
Revision Code:	B-1, B-6, C-9	Cartographer	9/1/13 Date

OBSERVATION INFORMATION

Species	Date(s) Observed	Spawning	Rearing	Present	Anadromous
Pink	Summer 2010-2012	✓			☑
Coho	2010-2012		✓ 107 Live		☑
					☐
					☐
					☐

IMPORTANT: Provide all supporting documentation that this water body is important for the spawning, rearing or migration of anadromous fish, including: number of fish and life stages observed; sampling methods, sampling duration and area sampled; copies of field notes; etc. Attach a copy of a map showing location of mouth and observed upper extent of each species, as well as other information such as: specific stream reaches observed as spawning or rearing habitat; locations, types, and heights of any barriers; etc.

Comments:

Observation notes, coordinates, and collection data included. Remove hydrography, add pink salmon spawning ~~at present~~, extend stream w/ coho salmon rearing

ALASKA DEPT. OF FISH & GAME
AUG 01 2013

Name of Observer (please print): Richard Brenner
Signature: [signature]
Date: 7/31/2013
Agency: ADFG
Address: PO 6669
CORDOVA AK 99574

This certifies that in my best professional judgment and belief the above information is evidence that this waterbody should be included in or deleted from the Anadromous Waters Catalog.

Signature of Area Biologist: [signature] Date: 7/31/2013

Revision

02/08

Location ID (optional)	Latitude	Longitude	Datum	Coordinate determination method	Name of water body	Date	Observer name (first name, middle initial, last name)	Fish collection method	Species	Life stage	Length (mm) No estimates/ranges	Length method
	60.532587	-145.776900	NAD27	GPS	Whiskey Creek	10/11/2012	Kirsti A Jurica	Minnow Trap	coho salmon	juvenile	43	fork
	60.533807	-145.779100	NAD27	GPS	Whiskey Creek	10/11/2012	Kirsti A Jurica	Minnow Trap	coho salmon	juvenile	46	fork
	60.533880	-145.779500	NAD27	GPS	Whiskey Creek	10/11/2012	Kirsti A Jurica	Minnow Trap	coho salmon	juvenile	62	fork
	60.533880	-145.779500	NAD27	GPS	Whiskey Creek	10/11/2012	Kirsti A Jurica	Minnow Trap	coho salmon	juvenile	44	fork
	60.533657	-145.777800	NAD27	GPS	Whiskey Creek	10/11/2012	Kirsti A Jurica	Minnow Trap	coho salmon	juvenile	53	fork
	60.533657	-145.777800	NAD27	GPS	Whiskey Creek	10/11/2012	Kirsti A Jurica	Minnow Trap	coho salmon	juvenile	55	fork
	60.533657	-145.777800	NAD27	GPS	Whiskey Creek	10/11/2012	Kirsti A Jurica	Minnow Trap	coho salmon	juvenile	51	fork
	60.532587	-145.776900	NAD27	GPS	Whiskey Creek	8/26/2012	Kirsti A Jurica	Minnow Trap	coho salmon	juvenile	40	fork
	60.533807	-145.779100	NAD27	GPS	Whiskey Creek	8/26/2012	Kirsti A Jurica	Minnow Trap	coho salmon	juvenile	91	fork
	60.532587	-145.776900	NAD27	GPS	Whiskey Creek	10/11/2012	Kirsti A Jurica	Minnow Trap	coho salmon	juvenile	52	fork
Whiskey Creek Downstream	60.533100	145.781300	NAD27	GPS	Whiskey Creek	7/21/2010	Brad F Reynolds	Minnow Trap	coho salmon	parr	95	fork
Whiskey Creek Downstream	60.533100	145.781300	NAD27	GPS	Whiskey Creek	7/21/2010	Brad F Reynolds	Minnow Trap	coho salmon	parr	90	fork
Whiskey Creek Downstream	60.533100	145.781300	NAD27	GPS	Whiskey Creek	7/21/2010	Brad F Reynolds	Minnow Trap	coho salmon	parr	86	fork
Whiskey Creek Downstream	60.533100	145.781300	NAD27	GPS	Whiskey Creek	7/21/2010	Brad F Reynolds	Minnow Trap	coho salmon	parr	60	fork
Whiskey Creek Downstream	60.533100	145.781300	NAD27	GPS	Whiskey Creek	7/21/2010	Brad F Reynolds	Minnow Trap	coho salmon	parr	63	fork
Whiskey Creek Downstream	60.533000	145.781500	NAD27	GPS	Whiskey Creek	7/21/2010	Brad F Reynolds	Minnow Trap	coho salmon	parr	75	fork
Whiskey Creek Downstream	60.533000	145.781500	NAD27	GPS	Whiskey Creek	7/21/2010	Brad F Reynolds	Minnow Trap	coho salmon	parr	107	fork
Whiskey Creek Downstream	60.533000	145.781500	NAD27	GPS	Whiskey Creek	7/21/2010	Brad F Reynolds	Minnow Trap	coho salmon	parr	90	fork
Whiskey Creek Downstream	60.533000	145.781500	NAD27	GPS	Whiskey Creek	7/21/2010	Brad F Reynolds	Minnow Trap	coho salmon	parr	71	fork
Whiskey Creek Downstream	60.533000	145.781500	NAD27	GPS	Whiskey Creek	7/21/2010	Brad F Reynolds	Minnow Trap	coho salmon	parr	90	fork
Whiskey Creek Downstream	60.533000	145.781500	NAD27	GPS	Whiskey Creek	7/21/2010	Brad F Reynolds	Minnow Trap	coho salmon	parr	82	fork
Whiskey Creek Downstream	60.532800	145.781700	NAD27	GPS	Whiskey Creek	7/21/2010	Brad F Reynolds	Minnow Trap	coho salmon	parr	70	fork
Whiskey Creek Downstream	60.532800	145.781700	NAD27	GPS	Whiskey Creek	7/21/2010	Brad F Reynolds	Minnow Trap	coho salmon	parr	76	fork
Whiskey Creek Downstream	60.532800	145.781700	NAD27	GPS	Whiskey Creek	7/21/2010	Brad F Reynolds	Minnow Trap	coho salmon	parr	75	fork
Whiskey Creek Downstream	60.532800	145.781800	NAD27	GPS	Whiskey Creek	7/21/2010	Brad F Reynolds	Minnow Trap	coho salmon	parr	76	fork
Whiskey Creek Downstream	60.532800	145.781800	NAD27	GPS	Whiskey Creek	7/21/2010	Brad F Reynolds	Minnow Trap	coho salmon	parr	70	fork
Whiskey Creek Downstream	60.532600	145.782100	NAD27	GPS	Whiskey Creek	7/21/2010	Brad F Reynolds	Minnow Trap	coho salmon	parr	89	fork
Whiskey Creek Downstream	60.532600	145.782100	NAD27	GPS	Whiskey Creek	7/21/2010	Brad F Reynolds	Minnow Trap	coho salmon	parr	94	fork
Whiskey Creek Downstream	60.532600	145.782200	NAD27	GPS	Whiskey Creek	7/21/2010	Brad F Reynolds	Minnow Trap	coho salmon	parr	65	fork
Whiskey Creek Downstream	60.532600	145.782200	NAD27	GPS	Whiskey Creek	7/21/2010	Brad F Reynolds	Minnow Trap	coho salmon	parr	68	fork
Whiskey Creek Downstream	60.532600	145.782200	NAD27	GPS	Whiskey Creek	7/21/2010	Brad F Reynolds	Minnow Trap	coho salmon	parr	75	fork
Whiskey Creek Downstream	60.532600	145.782200	NAD27	GPS	Whiskey Creek	7/21/2010	Brad F Reynolds	Minnow Trap	coho salmon	parr	76	fork

Location ID (optional)	Latitude	Longitude	Datum	Coordinate determination method	Name of water body	Date	Observer name (first name, middle initial, last name)	Fish collection method	Species	Life stage	Length (mm) No estimates/ranges	Length method
Whiskey Creek Downstream	60.532600	145.782200	NAD27	GPS	Whiskey Creek	7/21/2010	Brad F Reynolds	Minnow Trap	coho salmon	parr	80	fork
Whiskey Creek Downstream	60.532600	145.782200	NAD27	GPS	Whiskey Creek	7/21/2010	Brad F Reynolds	Minnow Trap	coho salmon	parr	86	fork
Whiskey Creek Upstream	60.532500	145.776900	NAD27	GPS	Whiskey Creek	7/21/2010	Brad F Reynolds	Minnow Trap	coho salmon	parr	75	fork
Whiskey Creek Downstream	60.533100	145.781300	NAD27	GPS	Whiskey Creek	8/11/2010	Brad F Reynolds	Minnow Trap	coho salmon	parr	71	fork
Whiskey Creek Downstream	60.533000	145.781500	NAD27	GPS	Whiskey Creek	8/11/2010	Brad F Reynolds	Minnow Trap	coho salmon	parr	93	fork
Whiskey Creek Downstream	60.533000	145.781500	NAD27	GPS	Whiskey Creek	8/11/2010	Brad F Reynolds	Minnow Trap	coho salmon	parr	91	fork
Whiskey Creek Downstream	60.532900	145.781700	NAD27	GPS	Whiskey Creek	8/11/2010	Brad F Reynolds	Minnow Trap	coho salmon	parr	90	fork
Whiskey Creek Downstream	60.532900	145.781700	NAD27	GPS	Whiskey Creek	8/11/2010	Brad F Reynolds	Minnow Trap	coho salmon	parr	83	fork
Whiskey Creek Downstream	60.532800	145.781800	NAD27	GPS	Whiskey Creek	8/11/2010	Brad F Reynolds	Minnow Trap	coho salmon	parr	90	fork
Whiskey Creek Downstream	60.532700	145.781900	NAD27	GPS	Whiskey Creek	8/11/2010	Brad F Reynolds	Minnow Trap	coho salmon	parr	103	fork
Whiskey Creek Downstream	60.532700	145.781900	NAD27	GPS	Whiskey Creek	8/11/2010	Brad F Reynolds	Minnow Trap	coho salmon	parr	90	fork
Whiskey Creek Downstream	60.532700	145.781900	NAD27	GPS	Whiskey Creek	8/11/2010	Brad F Reynolds	Minnow Trap	coho salmon	parr	80	fork
Whiskey Creek Downstream	60.532700	145.781900	NAD27	GPS	Whiskey Creek	8/11/2010	Brad F Reynolds	Minnow Trap	coho salmon	parr	81	fork
Whiskey Creek Downstream	60.532700	145.781900	NAD27	GPS	Whiskey Creek	8/11/2010	Brad F Reynolds	Minnow Trap	coho salmon	parr	71	fork
Whiskey Creek Upstream	60.532700	145.777200	NAD27	GPS	Whiskey Creek	8/11/2010	Brad F Reynolds	Minnow Trap	coho salmon	parr	99	fork
Whiskey Creek Upstream	60.532500	145.776900	NAD27	GPS	Whiskey Creek	8/11/2010	Brad F Reynolds	Minnow Trap	coho salmon	parr	65	fork
Whiskey Creek Upstream	60.532400	145.776600	NAD27	GPS	Whiskey Creek	8/11/2010	Brad F Reynolds	Minnow Trap	coho salmon	parr	82	fork
Whiskey Creek Upstream	60.532400	145.776600	NAD27	GPS	Whiskey Creek	8/11/2010	Brad F Reynolds	Minnow Trap	coho salmon	parr	50	fork
Whiskey Creek Upstream	60.532200	145.776300	NAD27	GPS	Whiskey Creek	8/11/2010	Brad F Reynolds	Minnow Trap	coho salmon	parr	85	fork
Whiskey Creek Upstream	60.532200	145.776300	NAD27	GPS	Whiskey Creek	8/11/2010	Brad F Reynolds	Minnow Trap	coho salmon	parr	92	fork
Whiskey Creek Downstream	60.533000	145.781500	NAD27	GPS	Whiskey Creek	9/1/2010	Brad F Reynolds	Minnow Trap	coho salmon	parr	55	fork
Whiskey Creek Downstream	60.533000	145.781500	NAD27	GPS	Whiskey Creek	9/1/2010	Brad F Reynolds	Minnow Trap	coho salmon	parr	47	fork
Whiskey Creek Downstream	60.533000	145.781500	NAD27	GPS	Whiskey Creek	9/1/2010	Brad F Reynolds	Minnow Trap	coho salmon	parr	46	fork
Whiskey Creek Downstream	60.532900	145.781600	NAD27	GPS	Whiskey Creek	9/1/2010	Brad F Reynolds	Minnow Trap	coho salmon	parr	70	fork
Whiskey Creek Downstream	60.532900	145.781600	NAD27	GPS	Whiskey Creek	9/1/2010	Brad F Reynolds	Minnow Trap	coho salmon	parr	52	fork
Whiskey Creek Downstream	60.532900	145.781600	NAD27	GPS	Whiskey Creek	9/1/2010	Brad F Reynolds	Minnow Trap	coho salmon	parr	60	fork
Whiskey Creek Downstream	60.532900	145.781700	NAD27	GPS	Whiskey Creek	9/1/2010	Brad F Reynolds	Minnow Trap	coho salmon	parr	88	fork
Whiskey Creek Downstream	60.532800	145.781800	NAD27	GPS	Whiskey Creek	9/1/2010	Brad F Reynolds	Minnow Trap	coho salmon	parr	52	fork
Whiskey Creek Downstream	60.532800	145.781800	NAD27	GPS	Whiskey Creek	9/1/2010	Brad F Reynolds	Minnow Trap	coho salmon	parr	70	fork
Whiskey Creek Downstream	60.532700	145.781900	NAD27	GPS	Whiskey Creek	9/1/2010	Brad F Reynolds	Minnow Trap	coho salmon	parr	50	fork
Whiskey Creek Downstream	60.532700	145.781900	NAD27	GPS	Whiskey Creek	9/1/2010	Brad F Reynolds	Minnow Trap	coho salmon	parr	47	fork
Whiskey Creek Downstream	60.532700	145.781900	NAD27	GPS	Whiskey Creek	9/1/2010	Brad F Reynolds	Minnow Trap	coho salmon	parr	85	fork

Location ID (optional)	Latitude	Longitude	Datum	Coordinate determination method	Name of water body	Date	Observer name (first name, middle initial, last name)	Fish collection method	Species	Life stage	Length (mm) No estimates/ranges	Length method
Whiskey Creek Upstream	60.533000	145.777300	NAD27	GPS	Whiskey Creek	9/1/2010	Brad F Reynolds	Minnow Trap	coho salmon	parr	61	fork
Whiskey Creek Upstream	60.532700	145.777200	NAD27	GPS	Whiskey Creek	9/1/2010	Brad F Reynolds	Minnow Trap	coho salmon	parr	66	fork
Whiskey Creek Upstream	60.532500	145.776900	NAD27	GPS	Whiskey Creek	9/1/2010	Brad F Reynolds	Minnow Trap	coho salmon	parr	105	fork
Whiskey Creek Upstream	60.532500	145.776900	NAD27	GPS	Whiskey Creek	9/1/2010	Brad F Reynolds	Minnow Trap	coho salmon	parr	62	fork
Whiskey Creek Upstream	60.532200	145.776300	NAD27	GPS	Whiskey Creek	9/1/2010	Brad F Reynolds	Minnow Trap	coho salmon	parr	110	fork
Whiskey Creek Downstream	60.533100	145.781300	NAD27	GPS	Whiskey Creek	10/14/2010	Brad F Reynolds	Minnow Trap	coho salmon	parr	51	fork
Whiskey Creek Downstream	60.533100	145.781300	NAD27	GPS	Whiskey Creek	10/14/2010	Brad F Reynolds	Minnow Trap	coho salmon	parr	62	fork
Whiskey Creek Downstream	60.533100	145.781300	NAD27	GPS	Whiskey Creek	10/14/2010	Brad F Reynolds	Minnow Trap	coho salmon	parr	65	fork
Whiskey Creek Downstream	60.533000	145.781500	NAD27	GPS	Whiskey Creek	10/14/2010	Brad F Reynolds	Minnow Trap	coho salmon	parr	79	fork
Whiskey Creek Downstream	60.532900	145.781600	NAD27	GPS	Whiskey Creek	10/14/2010	Brad F Reynolds	Minnow Trap	coho salmon	parr	118	fork
Whiskey Creek Downstream	60.532900	145.781600	NAD27	GPS	Whiskey Creek	10/14/2010	Brad F Reynolds	Minnow Trap	coho salmon	parr	73	fork
Whiskey Creek Downstream	60.532900	145.781600	NAD27	GPS	Whiskey Creek	10/14/2010	Brad F Reynolds	Minnow Trap	coho salmon	parr	82	fork
Whiskey Creek Downstream	60.532900	145.781600	NAD27	GPS	Whiskey Creek	10/14/2010	Brad F Reynolds	Minnow Trap	coho salmon	parr	95	fork
Whiskey Creek Downstream	60.532900	145.781600	NAD27	GPS	Whiskey Creek	10/14/2010	Brad F Reynolds	Minnow Trap	coho salmon	parr	110	fork
Whiskey Creek Downstream	60.532900	145.781600	NAD27	GPS	Whiskey Creek	10/14/2010	Brad F Reynolds	Minnow Trap	coho salmon	parr	91	fork
Whiskey Creek Downstream	60.532900	145.781600	NAD27	GPS	Whiskey Creek	10/14/2010	Brad F Reynolds	Minnow Trap	coho salmon	parr	76	fork
Whiskey Creek Downstream	60.532900	145.781700	NAD27	GPS	Whiskey Creek	10/14/2010	Brad F Reynolds	Minnow Trap	coho salmon	parr	66	fork
Whiskey Creek Downstream	60.532800	145.781700	NAD27	GPS	Whiskey Creek	10/14/2010	Brad F Reynolds	Minnow Trap	coho salmon	parr	96	fork
Whiskey Creek Downstream	60.532800	145.781700	NAD27	GPS	Whiskey Creek	10/14/2010	Brad F Reynolds	Minnow Trap	coho salmon	parr	78	fork
Whiskey Creek Upstream	60.532900	145.777300	NAD27	GPS	Whiskey Creek	10/14/2010	Brad F Reynolds	Minnow Trap	coho salmon	parr	91	fork
Whiskey Creek Upstream	60.532900	145.777300	NAD27	GPS	Whiskey Creek	10/14/2010	Brad F Reynolds	Minnow Trap	coho salmon	parr	106	fork
Whiskey Creek Upstream	60.532900	145.777300	NAD27	GPS	Whiskey Creek	10/14/2010	Brad F Reynolds	Minnow Trap	coho salmon	parr	61	fork
Whiskey Creek Upstream	60.532900	145.777300	NAD27	GPS	Whiskey Creek	10/14/2010	Brad F Reynolds	Minnow Trap	coho salmon	parr	72	fork
Whiskey Creek Upstream	60.532900	145.777300	NAD27	GPS	Whiskey Creek	10/14/2010	Brad F Reynolds	Minnow Trap	coho salmon	parr	75	fork
Whiskey Creek Upstream	60.532900	145.777300	NAD27	GPS	Whiskey Creek	10/14/2010	Brad F Reynolds	Minnow Trap	coho salmon	parr	100	fork
Whiskey Creek Upstream	60.532900	145.777300	NAD27	GPS	Whiskey Creek	10/14/2010	Brad F Reynolds	Minnow Trap	coho salmon	parr	65	fork
	60.5336295	-145.7790123	NAD27	GPS	Whiskey Creek	6/23/2011	Jordan Watson	Minnow trap	coho salmon	parr	90	fork
	60.5327979	-145.7770398	NAD27	GPS	Whiskey Creek	7/27/2011	Jordan Watson	Minnow trap	coho salmon	parr	87	fork
	60.5336570	-145.7777700	NAD27	GPS	Whiskey Creek	7/27/2011	Jordan Watson	Minnow trap	coho salmon	parr	110	fork
	60.5336751	-145.7787553	NAD27	GPS	Whiskey Creek	7/27/2011	Jordan Watson	Minnow trap	coho salmon	parr	78	fork
	60.5326287	-145.7771251	NAD27	GPS	Whiskey Creek	8/26/2011	Jordan Watson	Minnow trap	coho salmon	parr	95	fork
	60.5326287	-145.7771251	NAD27	GPS	Whiskey Creek	8/26/2011	Jordan Watson	Minnow trap	coho salmon	parr	72	fork

Location ID (optional)	Latitude	Longitude	Datum	Coordinate determination method	Name of water body	Date	Observer name (first name, middle initial, last name)	Fish collection method	Species	Life stage	Length (mm) No estimates/ranges	Length method
	60.5334958	-145.7778047	NAD27	GPS	Whiskey Creek	8/26/2011	Jordan Watson	Minnow trap	coho salmon	parr	88	fork
	60.5337002	-145.7785859	NAD27	GPS	Whiskey Creek	8/26/2011	Jordan Watson	Minnow trap	coho salmon	parr	85	fork
	60.5334958	-145.7778047	NAD27	GPS	Whiskey Creek	9/30/2011	Jordan Watson	Minnow trap	coho salmon	parr	105	fork
	60.5334958	-145.7778047	NAD27	GPS	Whiskey Creek	9/30/2011	Jordan Watson	Minnow trap	coho salmon	parr	71	fork
	60.5334958	-145.7778047	NAD27	GPS	Whiskey Creek	9/30/2011	Jordan Watson	Minnow trap	coho salmon	parr	71	fork
	60.5334958	-145.7778047	NAD27	GPS	Whiskey Creek	9/30/2011	Jordan Watson	Minnow trap	coho salmon	parr	72	fork
	60.5337002	-145.7785859	NAD27	GPS	Whiskey Creek	9/30/2011	Jordan Watson	Minnow trap	coho salmon	parr	100	fork
	60.5337002	-145.7785859	NAD27	GPS	Whiskey Creek	9/30/2011	Jordan Watson	Minnow trap	coho salmon	parr	75	fork
	60.5337002	-145.7785859	NAD27	GPS	Whiskey Creek	9/30/2011	Jordan Watson	Minnow trap	coho salmon	parr	48	fork
	60.5337002	-145.7785859	NAD27	GPS	Whiskey Creek	9/30/2011	Jordan Watson	Minnow trap	coho salmon	parr	58	fork
	60.5337002	-145.7785859	NAD27	GPS	Whiskey Creek	9/30/2011	Jordan Watson	Minnow trap	coho salmon	parr	52	fork

Whiskey Creek

The furthest upstream in Whiskey Creek adult live spawning pinks were observed in 2011. They were observed within 60 m of the culvert.

GPS 60.532803,-145.77739 **NAD27**

Pink Count in stream 2010=3, 2011=9, 2012=80

60 31 56. 14155
145 46 45.76497

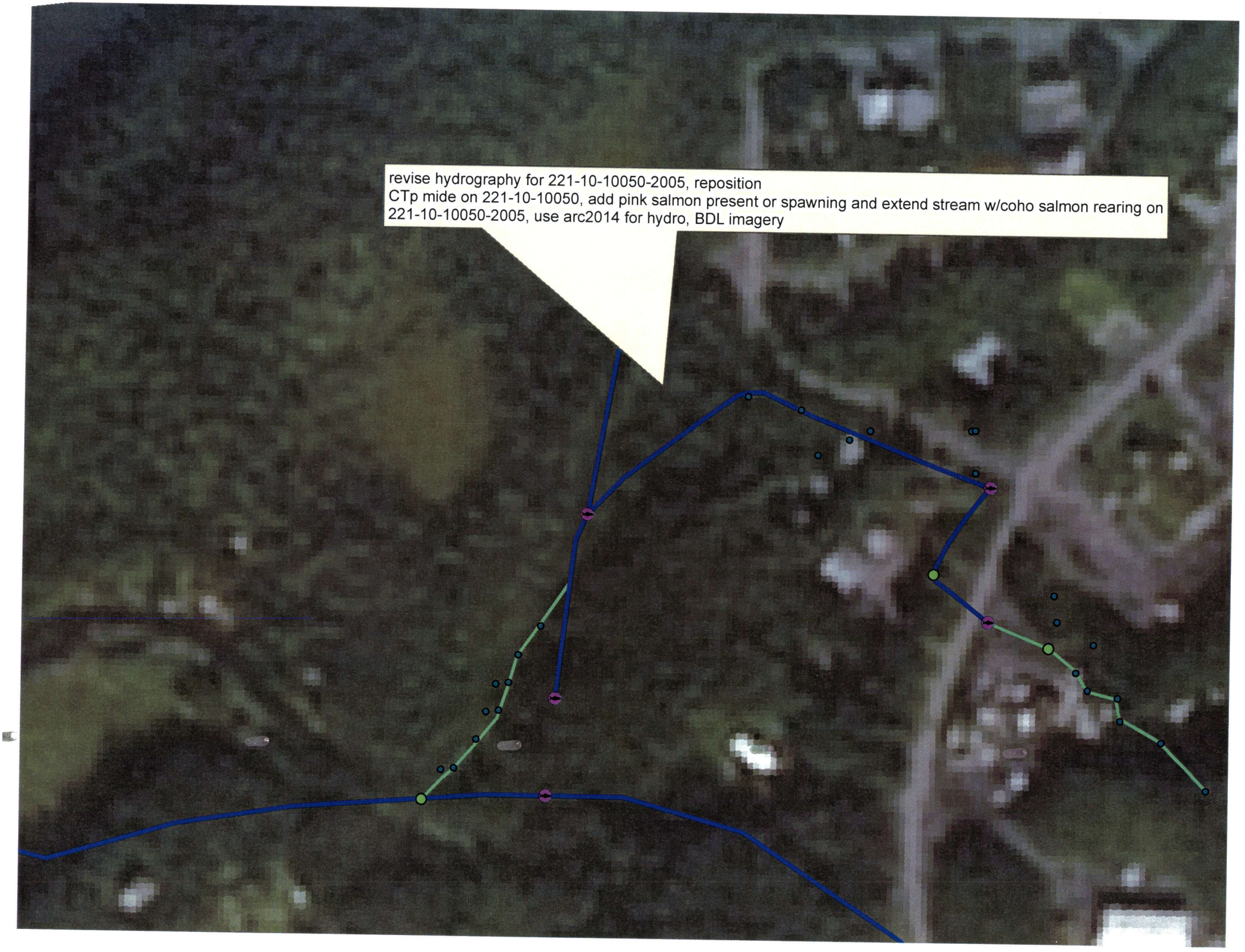
revise hydrography for 221-10-10050-2005, reposition
CTp mide on 221-10-10050, add pink salmon present or spawning and extend stream w/coho salmon rearing on
221-10-10050-2005, use arc2014 for hydro, BDL imagery