State of Alaska
Department of Fish and Game
Division of Sport Fish

Nomination Form
Anadromous Waters Catalog

Region II

USGS Quad(s) 052 KEN D-2

Anadromous Waters Catalog Number of Waterway 247-80-10010

Name of Waterway Seven Egg Creek ☒ USGS Name ☐ Local Name

☐ Addition ☐ Deletion ☐ Correction ☒ Backup Information

For Office Use

| | | | |
|---|---|---|---|
| Nomination # | 130112 | | |
| Revision Year: | 2014 | Fisheries Scientist | Date 8/27/13 |
| Revision to: | Atlas ____ Catalog ____ Both X | Habitat Operations Manager | Date 8/27/13 |
| Revision Code: | B-2 | AWC Project Biologist | Date 8/9/13 |
| | | Cartographer | Date 9/10/13 |

OBSERVATION INFORMATION

| Species | Date(s) Observed | Spawning | Rearing | Present | Anadromous |
|---|---|---|---|---|---|
| Coho Salmon | 7/5/13 | | X | | ☒ |
| Dolly Varden | 7/5/13 | | X | | ☐ |
| | | | | | ☐ |
| Add coho salmon Rearing to stream | | | | | ☐ |
| | | | | | ☐ |

**IMPORTANT**: Provide all supporting documentation that this water body is important for the spawning, rearing or migration of anadromous fish, including: number of fish and life stages observed; sampling methods, sampling duration and area sampled; copies of field notes; etc. Attach a copy of a map showing location of mouth and observed upper extent of each species, as well as other information such as: specific stream reaches observed as spawning or rearing habitat; locations, types, and heights of any barriers; etc.

**Comments:**

Caught 3 juvenile coho salmon w/ seine net
Captured 1 juvenile coho salmon - Trap 2 @ pipeline crossing
Captured 8 juvenile coho salmon & 1 juvenile Dolly Varden - Trap 3
See attached field notes & map. Only 1 photo came out.

Name of Observer (please print): Brian Blossom

Signature: Brian Blossom Date: 7/10/13

Agency: ADFG - Habitat Division

Address: 514 Funny River Rd.
Soldotna, AK 99669

This certifies that in my best professional judgment and belief the above information is evidence that this waterbody should be included in or deleted from the Anadromous Waters Catalog.

Signature of Area Biologist: Patti Berkhahn Acting Area Habitat Biologist III / Manager Date: 7/10/13

ALASKA DEPT. OF FISH & GAME JUL 10 2013 Received

02/08 Revision

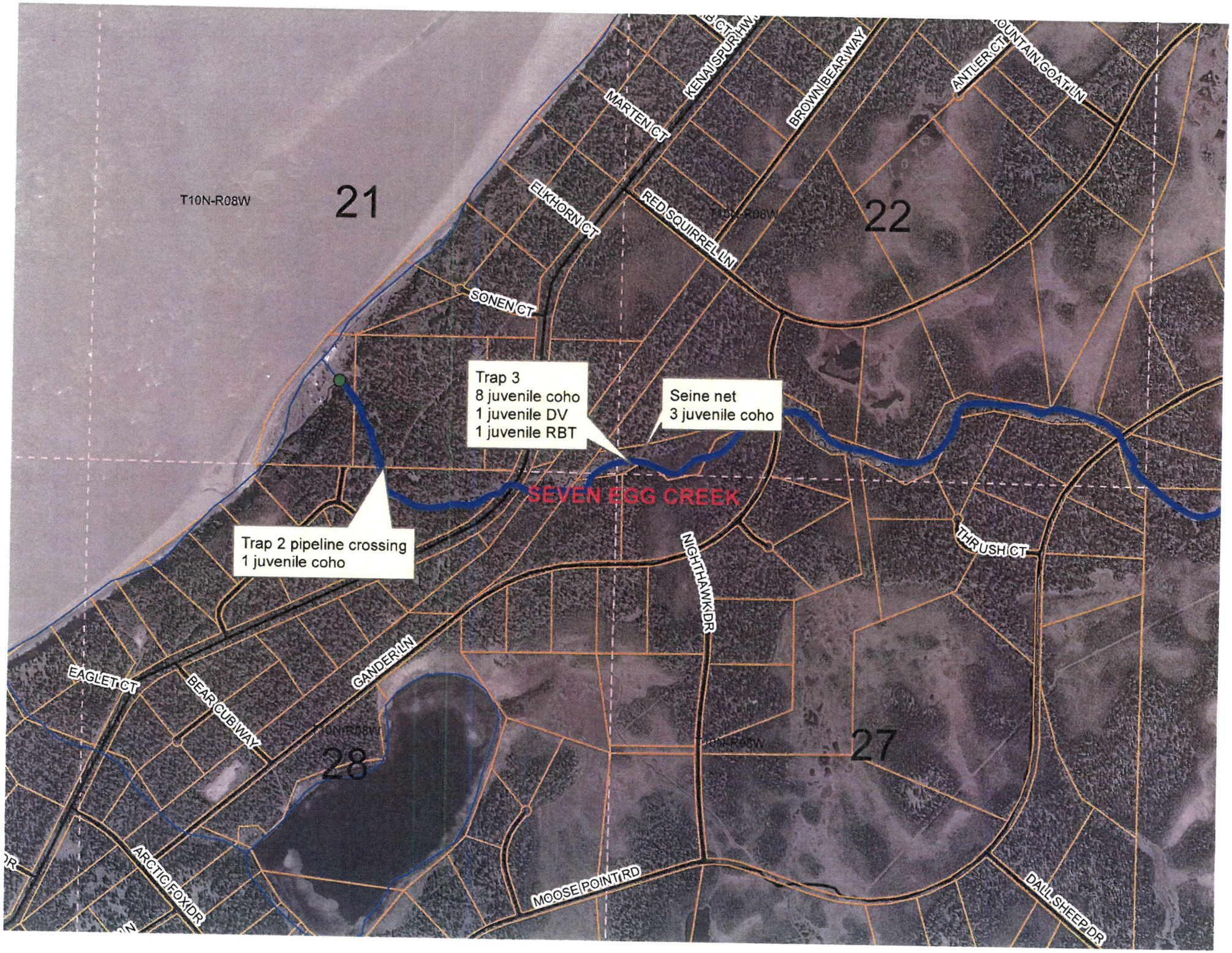
T10N-R08W
21
22
27
28
MARTEN CT
KENAI SPUR HWY
BROWN BEAR WAY
ANTLER CT
MOUNTAIN GOAT LN
ELKHORN CT
RED SQUIRREL LN
SONEN CT
Trap 3
8 juvenile coho
1 juvenile DV
1 juvenile RBT
Seine net
3 juvenile coho
SEVEN EGG CREEK
Trap 2 pipeline crossing
1 juvenile coho
THRUSH CT
NIGHTHAWK DR
GANDER LN
EAGLET CT
BEAR CUB WAY
ARCTIC FOX DR
MOOSE POINT RD
DALL SHEEP DR

Berkhahn / Blossom

7/5/13 PBBB JC

7 Egg Creek - pipeline ✓
crossing - photos i.d. 4120, 4121, 4122
photos: S\digital\general permits\0011\photos

Trap 1 downstream of crossing
Set 7/5/13 10:15 AM

Ofish

Trap 2 upstream of crossing
Set 7/5/13 10:21 AM
1 coho ~ ~~60mm~~ 60mm
~~N 60° 56.05.6~~ N 60° 56.05.6
~~W 150° 42.20.0~~ W 150° 42.20.0

Seine net 7/5/13 PB - BB

Waypoint 80 N 60°.56' 07.2"
W 150 41' 27.8"

3 coho juvenile
2 ~20mm
1 ~30mm

PB BB N 60 56 0[illegible]
W 150 41 30.4

Trap 3 Set 7/5/13 12:30 P
picked 7/5/13 1:03

Coho ~~IIII~~ III 30 - 55 mm
DV 1 ~ ~ 70mm
RBT 1 ~ 70mm

Trap 4 Set 12:32 pm 7/15/
picked 1:02pm 7/15/13
1 RBT

P Berkhahn B Blossom

7 Egg Creek Trapping

Field Notes 7/15/13

Patti Berkhahn / Brian Blossom - observers
Habitat Biologist III / Habitat Biologist I

State of Alaska
Department of Fish and Game
Division of Sport Fish

# Nomination Form
# Anadromous Waters Catalog

Region: II

USGS Quad(s): 052 KEN D-2

Anadromous Waters Catalog Number of Waterway: 247-80-10010

Name of Waterway: Seven Egg Creek ☒ USGS Name ☐ Local Name

☐ Addition ☐ Deletion ☐ Correction ☒ Backup Information

**For Office Use**

| | |
|---|---|
| Nomination # | Fisheries Scientist / Date |
| Revision Year: | Habitat Operations Manager / Date |
| Revision to: Atlas ____ Catalog ____ Both ____ | AWC Project Biologist / Date |
| Revision Code: | Cartographer / Date |

OBSERVATION INFORMATION

| Species | Date(s) Observed | Spawning | Rearing | Present | Anadromous |
|---|---|---|---|---|---|
| Coho Salmon | 7/5/13 | | X | | ☒ |
| Dolly Varden | 7/5/13 | | X | | ☐ |
| | | | | | ☐ |
| | | | | | ☐ |
| | | | | | ☐ |

**IMPORTANT**: Provide all supporting documentation that this water body is important for the spawning, rearing or migration of anadromous fish, including: number of fish and life stages observed; sampling methods, sampling duration and area sampled; copies of field notes; etc. Attach a copy of a map showing location of mouth and observed upper extent of each species, as well as other information such as: specific stream reaches observed as spawning or rearing habitat; locations, types, and heights of any barriers; etc.

**Comments:**

Caught 3 juvenile coho salmon w/ seine net
Captured 1 juvenile coho salmon - Trap 2 @ pipeline crossing
Captured 8 juvenile coho salmon & 1 juvenile Dolly Varden - Trap 3
See attached field notes & map. Only 1 photo came out.

Name of Observer (please print): Brian Blossom

Signature: Brian Blossom Date: 7/10/13

Agency: ADFG - Habitat Division

Address: 514 Funny River Rd.
Soldotna, AK 99669

This certifies that in my best professional judgment and belief the above information is evidence that this waterbody should be included in or deleted from the Anadromous Waters Catalog.

Signature of Area Biologist: Patti Berkhahn Acting Area Habitat Biologist III / Manager Date: 7/10/13

02/08 Revision

Berkhahn / Blossom

7/5/13 PBBB JC

7 Egg Creek - pipeline ✓ crossing - Photos i.d. 4120, 4121, 4122
Photos: 81 digital general panorama 0011 photos

Trap 1 downstream of crossing
Set 7/5/13 10:15 AM

Ofish

Trap 2 upstream of crossing
Set 7/5/13 10:21 AM
1 coho ~ 60mm
N 60° 56.05.6
W 150° 42.20.0

Seine net 7/5/13 PB - BB

Waypoint 80 N 60°. 56' 07.2"
W 150 41' 27.8"

3 coho juvenile
2 ~20mm
1 ~30mm

PB BB N 60° 56' 1.1"
W 150 41' 30.4"

Trap 3 Set 7/5/13 12:30p
pulled 7/5/13 1:03

Coho III 30 - 55 mm
DV 1 ~ 70mm
RBT 1 ~ 70mm

Trap 4 Set 12:32 pm 7/5/13
pulled 1:02pm 7/5/13
1 RBT

P Berkhahn B Blossom

# 7 Egg Creek Trapping

Field Notes 7/5/13

Patti Berkhahn / Brian Blossom - observers
Habitat Biologist III / Habitat Biologist I

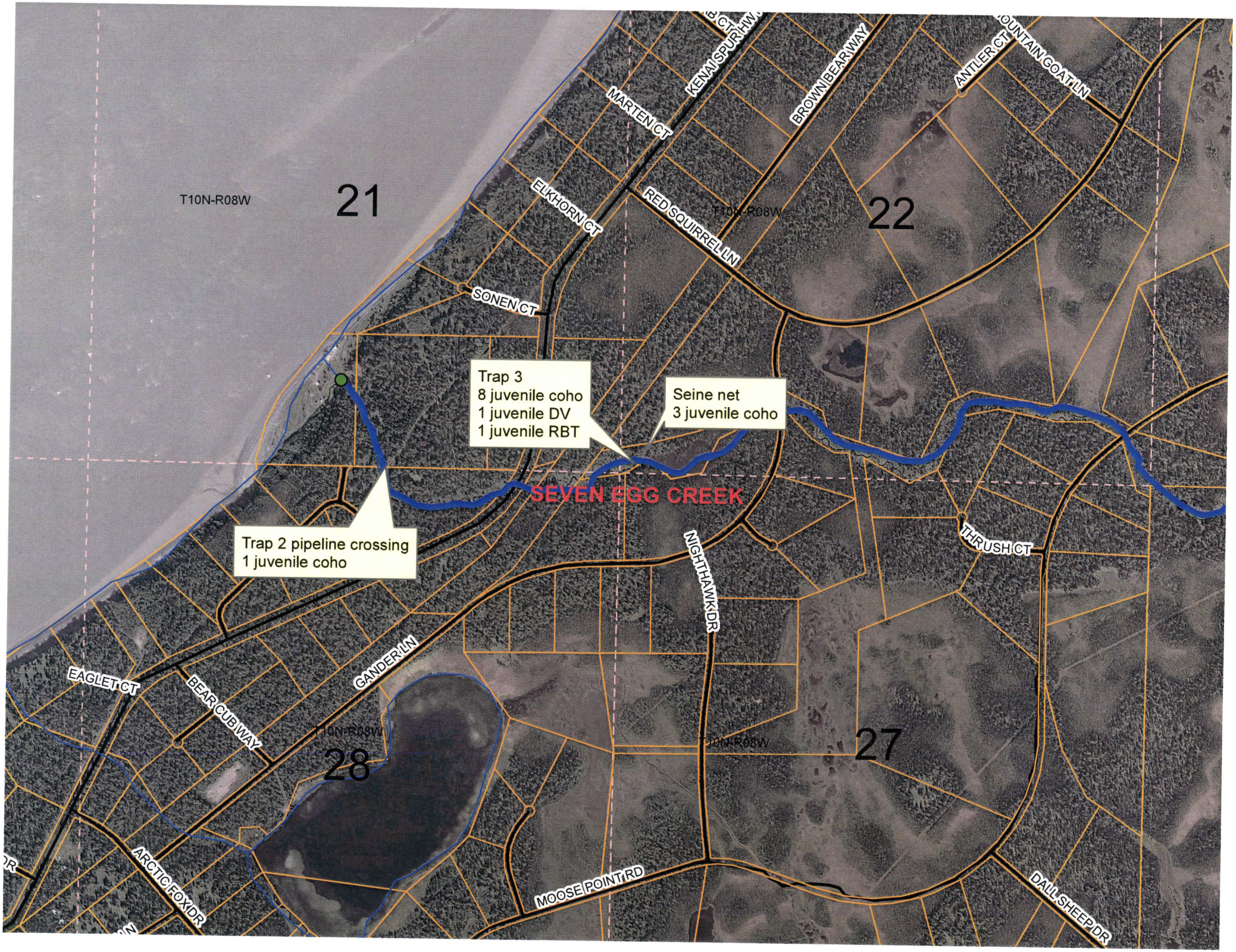
T10N-R08W
21
T10N-R08W
22
MARTEN CT
KENAI SPUR HWY
BROWN BEAR WAY
ANTLER CT
MOUNTAIN GOAT LN
ELKHORN CT
RED SQUIRREL LN
SONEN CT
Trap 3
8 juvenile coho
1 juvenile DV
1 juvenile RBT
Seine net
3 juvenile coho
SEVEN EGG CREEK
Trap 2 pipeline crossing
1 juvenile coho
THRUSH CT
NIGHTHAWK DR
EAGLET CT
BEAR CUB WAY
GANDER LN
T10N-R08W
28
T10N-R08W
27
ARCTIC FOX DR
MOOSE POINT RD
DALL SHEEP DR

## Johnson, J D (DFG)

**From:** Berkhahn, Patti [PBerkhahn@borough.kenai.ak.us]
**Sent:** Wednesday, July 10, 2013 12:32 PM
**To:** Johnson, J D (DFG)
**Cc:** Blossom, Brian D (DFG); Litchfield, Virginia P (DFG)
**Subject:** Backup information for Seven Egg Creek
**Attachments:** Seven Egg Creek nomination packet backup 2013.pdf

J,

Attached you will find the completed nomination packet for back-up information for Seven Egg Creek. I will send you hard copies in the mail. This is as far up the stream as we could access on this trip. Most of these roads/trails on the map are not in place; consequently, we are researching how to get further up the stream for a future visit. Please contact me if you have any questions or need more information.

Patti Berkhahn
Habitat Biologist III
ADFG, Habitat Division
River Center
514 Funny River Road
Soldotna, AK 99669
907 714-2476
(State agency housed in Kenai Peninsula Borough Building)

add coho salmon rearing to 247-80-10010
COr
COr
COr