State of Alaska
Department of Fish and Game
Division of Sport Fish

Nomination Form
Anadromous Waters Catalog

Region: SOUTH CENTRAL AK

USGS Quad(s): KENAI C-4

Anadromous Waters Catalog Number of Waterway: 244-30-10010-2015

Name of Waterway: UNNAMED

☐ USGS Name ☐ Local Name

☒ Addition ☐ Deletion ☐ Correction ☐ Backup Information

For Office Use

Nomination #	12-636	[signature] Fisheries Scientist	11/2/12 Date
Revision Year:	2013	[signature] Habitat Operations Manager	11/2/12 Date
Revision to:	Atlas ____ Catalog ____ Both X	[signature] AWC Project Biologist	10/29/12 Date
Revision Code:	C-9, A-1	[signature] Cartographer	11 13 12 Date

OBSERVATION INFORMATION

Species	Date(s) Observed	Spawning	Rearing	Present	Anadromous
CO	06/19/12		2		☒
DV	06/19/12		7		☐
					☐
					☐
					☐

IMPORTANT: Provide all supporting documentation that this water body is important for the spawning, rearing or migration of anadromous fish, including: number of fish and life stages observed; sampling methods, sampling duration and area sampled; copies of field notes; etc. Attach a copy of a map showing location of mouth and observed upper extent of each species, as well as other information such as: specific stream reaches observed as spawning or rearing habitat; locations, types, and heights of any barriers; etc.

Comments: MINNOW TRAPS, JUVENILE COHO AND DOLLY VARDEN SEE SHAPEFILE FOR TRAP LOCATIONS AND STREAM SEGMENT REQUESTED TO BE ADDED. * KWF_TRAP_ID = [KWF 6/9/12-3] IN SHAPEFILE *

Name of Observer (please print): BRANDEN BORNEMANN

Signature: [signature] Date: 10/19/12

Agency: KENAI WATERSHED FORUM

Address: 44129 STERLING HWY.
SOLDOTNA, AK 99669

This certifies that in my best professional judgment and belief the above information is evidence that this waterbody should be included in or deleted from the Anadromous Waters Catalog.

Signature of Area Biologist: _____ Date: _____ Revision

02/08

Revise hydrography and extend stream w/ coho salmon rearing

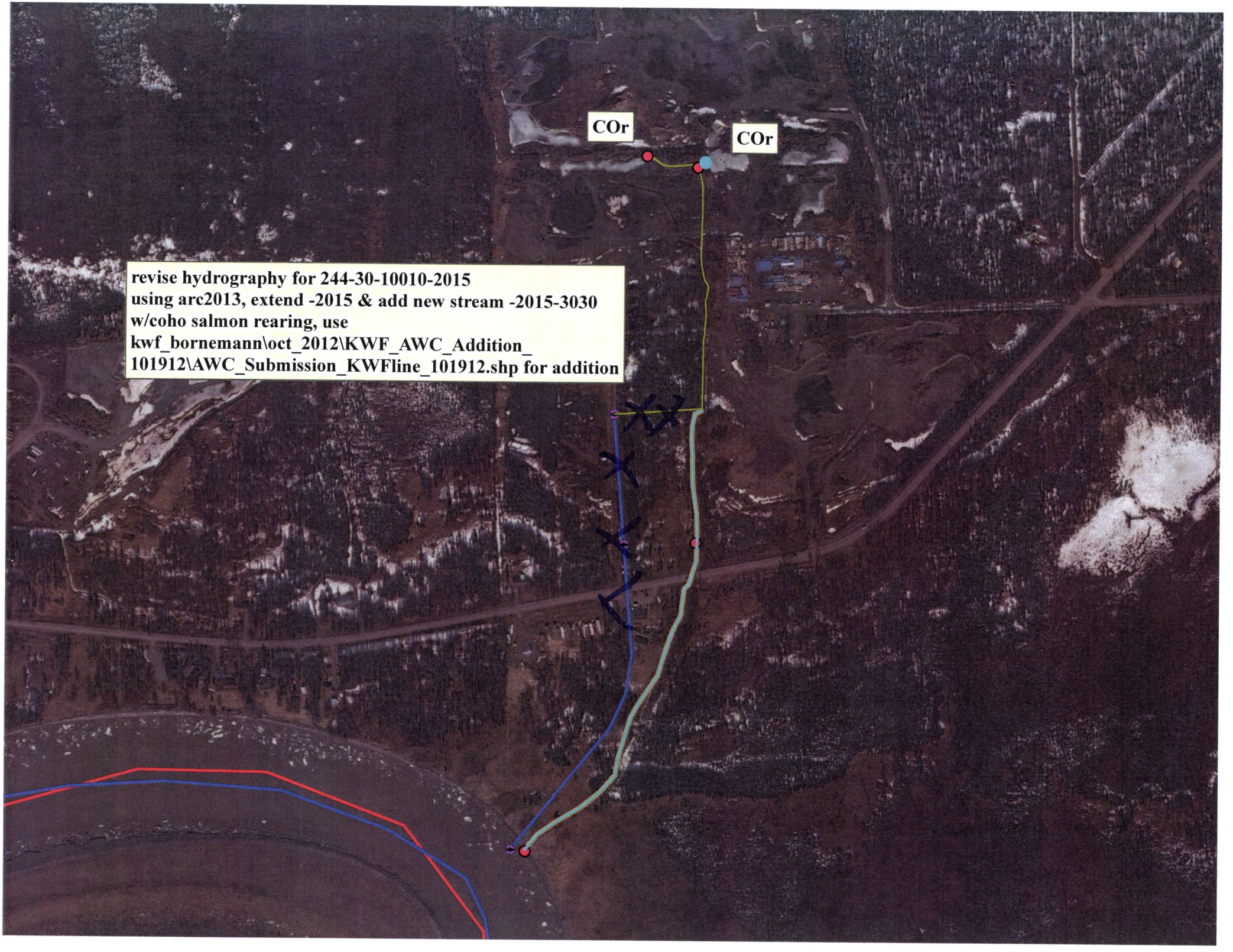
COr
COr
revise hydrography for 244-30-10010-2015
using arc2013, extend -2015 & add new stream -2015-3030
w/coho salmon rearing, use
kwf_bornemann\oct_2012\KWF_AWC_Addition_
101912\AWC_Submission_KWFline_101912.shp for addition