State of Alaska
Department of Fish and Game
Division of Sport Fish

Nomination Form
Anadromous Waters Catalog

Region: II

USGS Quad(s): 052 Kenai Index A-4

Anadromous Waters Catalog Number of Waterway: 244-20-10090-2044

Name of Waterway: Unnamed Tributary to Ninilchik River ☐ USGS Name ☐ Local Name

☒ Addition ☐ Deletion ☐ Correction ☐ Backup Information

For Office Use

Nomination #	~~2013~~ 120269	Fisheries Scientist	Date
Revision Year:	2013	Habitat Operations Manager	Date
Revision to:	Atlas ____ Catalog ____ Both ____	AWC Project Biologist	6/8/12 Date
Revision Code:	F 1	Cartographer	Date

OBSERVATION INFORMATION

Species	Date(s) Observed	Spawning	Rearing	Present	Anadromous
Coho Salmon (1)	7/19/12		X		☒
Dolly Varden	7/19/12		X		☐
					☐
					☐
					☐

IMPORTANT: Provide all supporting documentation that this water body is important for the spawning, rearing or migration of anadromous fish, including: number of fish and life stages observed; sampling methods, sampling duration and area sampled; copies of field notes; etc. Attach a copy of a map showing location of mouth and observed upper extent of each species, as well as other information such as: specific stream reaches observed as spawning or rearing habitat; locations, types, and heights of any barriers; etc.

Comments: Extend reach of the tributary upstream the road/trail crossing. Juvenile coho salmon & Dolly Varden captured with minnow traps. See Attached field notes
Section 15, T 15, R 13 W, S.M.

Name of Observer (please print): Patti Berkhahn
Signature: Patti Berkhahn Date: 7/31/12
Agency: ADF&G / Habitat Division
Address: 514 Funny River Rd.
Soldotna, AK 99669

This certifies that in my best professional judgment and belief the above information is evidence that this waterbody should be included in or deleted from the Anadromous Waters Catalog.

Signature of Area Biologist: [signature] Date: 7/31/12

Revision 02/08

State of Alaska
Department of Fish and Game
Division of Sport Fish

Nomination Form
Anadromous Waters Catalog

Region: II

USGS Quad(s): 052 Kenai Index A-4

Anadromous Waters Catalog Number of Waterway: 244-20-10090-2044

Name of Waterway: Unnamed Tributary to Ninilchik River ☐ USGS Name ☐ Local Name

☒ Addition ☐ Deletion ☐ Correction ☐ Backup Information

For Office Use

Nomination #		Fisheries Scientist	Date
Revision Year:		Habitat Operations Manager	Date
Revision to:	Atlas ____ Catalog ____ Both ____	AWC Project Biologist	Date
Revision Code:		Cartographer	Date

OBSERVATION INFORMATION

Species	Date(s) Observed	Spawning	Rearing	Present	Anadromous
Coho Salmon	7/19/12		X		☒
Dolly Varden	7/19/12		X		☐
					☐
					☐
					☐

IMPORTANT: Provide all supporting documentation that this water body is important for the spawning, rearing or migration of anadromous fish, including: number of fish and life stages observed; sampling methods, sampling duration and area sampled; copies of field notes; etc. Attach a copy of a map showing location of mouth and observed upper extent of each species, as well as other information such as: specific stream reaches observed as spawning or rearing habitat; locations, types, and heights of any barriers; etc.

Comments: Extend reach of the tributary upstream the road/trail crossing. Juvenile coho salmon & Dolly Varden captured with minnow traps. See Attached Field notes
Section 15, T 15, R 13 W, S.M.

Name of Observer (please print): Patti Berkhahn
Signature: Patti Berkhahn
Date: 7/31/12
Agency: ADF&G / Habitat Division
Address: 514 Funny River Rd.
Soldotna, AK 99669

This certifies that in my best professional judgment and belief the above information is evidence that this waterbody should be included in or deleted from the Anadromous Waters Catalog.

Signature of Area Biologist: [signature] Date: 7/31/12

Revision 02/08

Unnamed tributary to Ninilchik Road

Patti Berkhahn - Observer
Habitat Biologist III

Extend boundary - upstream

Dolly Varden & Coho Salmon juveniles

Traps set 7/18 - 7/19/2012

7/18/12 Patti, John, Roy, Jerry 9.0 hrs
Brody Rd off of Oil Well Road
PB Nin 1078 Trap 1 7/18/12 3:12 pm
unnamed trib to Ninilchik River
just upstream of ford N 60 05' 32.4" 60.092333
W 151 29 20.7 -151.489083
No photo 1 DV ~80 MM 7/19/12 10:50 a.m

Nin 1078 Trap 2 Set 7/18/12 3:16 p.m
upstream to just upstream of dry channel confluence
No photo 1 Coho ~70 mm Pulled 7/19/12 10:55 a.m
N 60° 05' 32.5" 60.092361
W 151° 29' 18.3" -151.488417
Reset 7/19/12 11:00 a.m. set time
Pull 7/19/12 2:50 pm 0 fish

Trap 3 7/19/12 11:05 a.m
N 60° 05 32.6" 2:55 pm pull
W 151° 29 17.6" 1 DV ~ 90 MM Rite in the Rain

60.092389
-151.488222

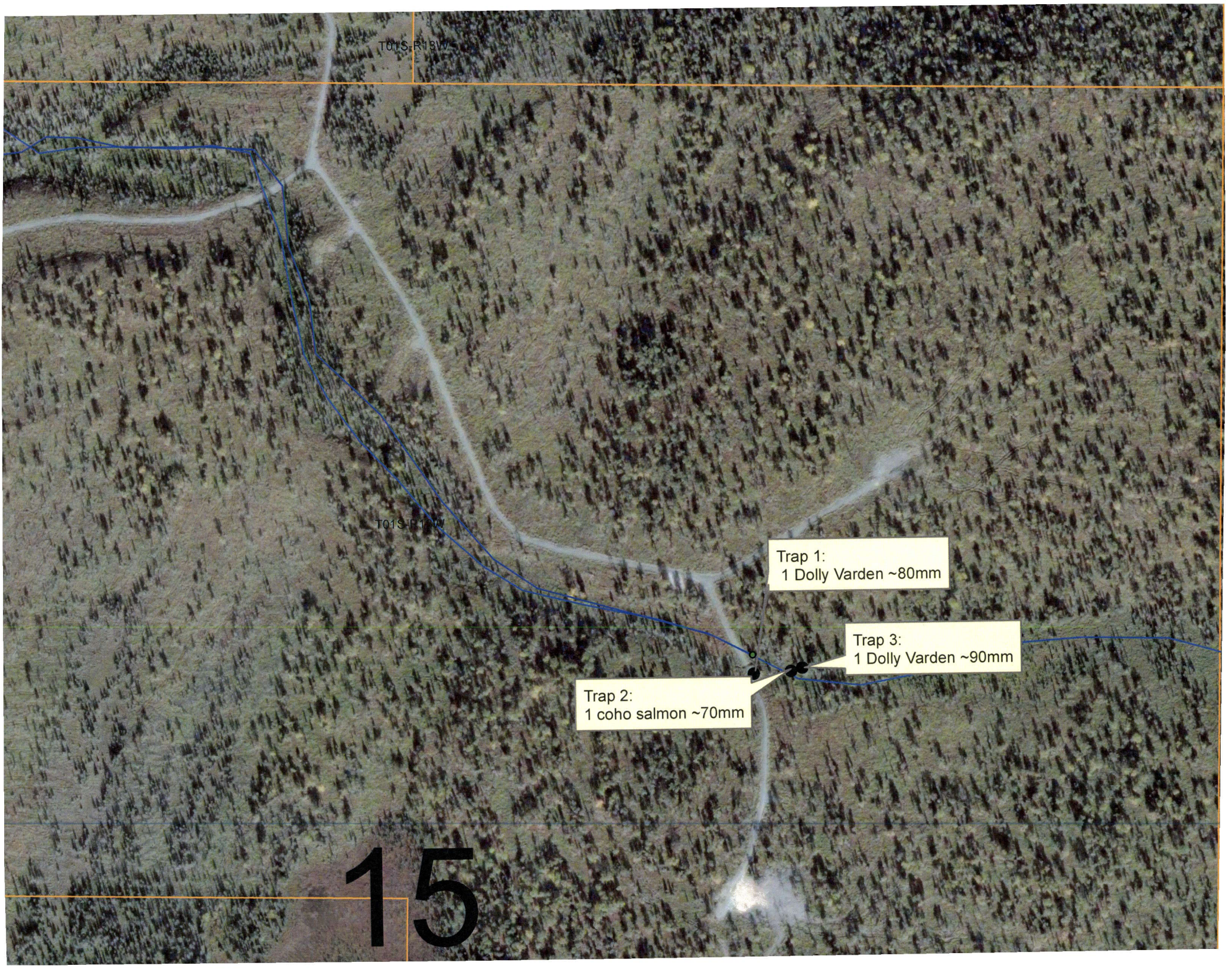
T01S-R13W
T01S-R13W
Trap 1:
1 Dolly Varden ~80mm
Trap 3:
1 Dolly Varden ~90mm
Trap 2:
1 coho salmon ~70mm

Unnamed tributary to Ninilchik Road

Patti Berkhahn - Observer
Habitat Biologist III

Extend boundary - upstream

Dolly Varden & Coho Salmon juveniles

Traps set 7/18 - 7/19/2012

7/18/12 Patti, John, Roy, Jerry left 9.0 hrs
Buddy Rd off of Old Well Road
PB Nin 1078 Trap 1 7/18/12 3:12 pm
unnamed trib to Ninilchik River
just upstream of ford N 60 05' 32.4" 60.092333
W 151 29 20.7 -151.489083
No photo 1 DV ~80 MM 7/19/12 10:50 a.m

Nin 1078 Trap 2 Set 7/18/12 3:16 p.m
upstream to just upstream of dry channel confluence
No photo 1 Coho ~70 mm 7/19/12 Pulled 10:55 a.m
N 60° 05' 32.5" 60.092361
W 151° 29' 18.3" -151.488417
Reset 7/19/12 11:00 a.m. Set time
Pull 7/19/12 2:50 pm 0 fish

Trap 3 7/19/12 11:05 a.m
N 60° 05 32.6" 2:55 pm pull
W 151° 29 17.6" 1 DV ~ 90 MM Rite in the Rain

60.092389
-151.488222

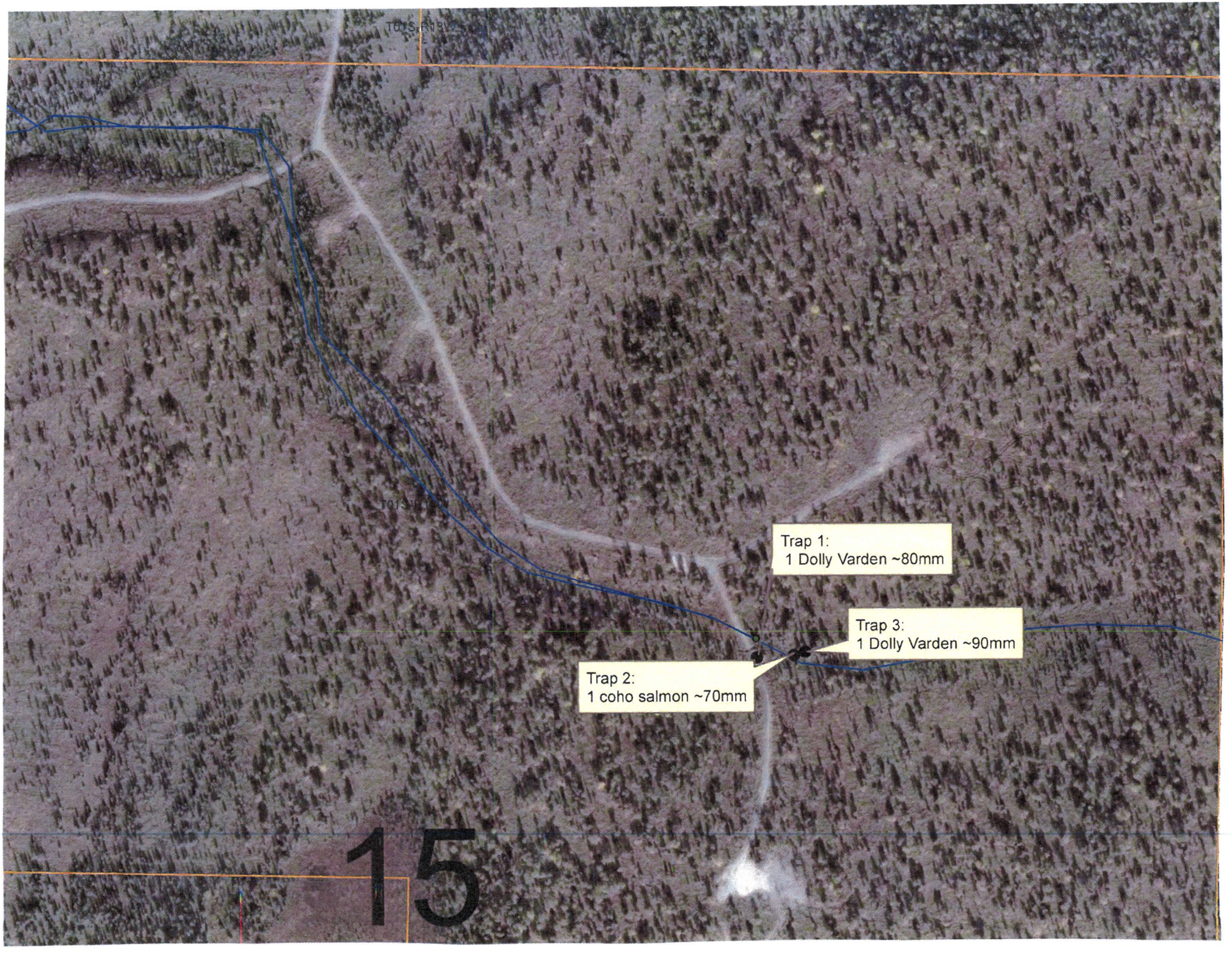
Trap 1:
1 Dolly Varden ~80mm
Trap 3:
1 Dolly Varden ~90mm
Trap 2:
1 coho salmon ~70mm