State of Alaska
Department of Fish and Game
Division of Sport Fish

Nomination Form
Anadromous Waters Catalog

Region: II

USGS Quad(s): Quad No. 051(SLD) D-5

Anadromous Waters Catalog Number of Waterway: 244-10-10050-2089-3007

Name of Waterway: Unnamed Tributary to Starisk Cr.

☐ USGS Name ☒ Local Name

☒ Addition ☐ Deletion ☐ Correction ☐ Backup Information

For Office Use

Nomination #	11-333	Fisheries Scientist	10/14/11 Date
Revision Year:	2012	Habitat Operations Manager	10/14/11 Date
Revision to: Atlas ____ Catalog ____ Both ✓		AWC Project Biologist	8/20/11 Date
Revision Code:	A-2	Cartographer	11/10/11 Date

OBSERVATION INFORMATION

Species	Date(s) Observed	Spawning	Rearing	Present	Anadromous
Coho Salmon	9/9/2011		X		☒
Dolly Varden	9/9/2011		X		☐
					☐
					☐
					☐

IMPORTANT: Provide all supporting documentation that this water body is important for the spawning, rearing or migration of anadromous fish, including: number of fish and life stages observed; sampling methods, sampling duration and area sampled; copies of field notes; etc. Attach a copy of a map showing location of mouth and observed upper extent of each species, as well as other information such as: specific stream reaches observed as spawning or rearing habitat; locations, types, and heights of any barriers; etc.

Comments: Refer to Traps 1 & 4. Observed & handled juvenile coho Salmon & Dolly Varden. Set 1 trap upstream & 1 trap downstream of log bridge. Captured 2 coho Salmon ~50mm & 5 DV in trap 1 & captured 4 Coho Salmon ~50-60mm & in trap 4. Traps were set about 25' apart.

59° 55' 42.3 - 151° 38' 16.4 2 Minnow Traps

T 3S R 14W S.M. Sec. 11 Add new stream w/ Coho Salmon rearing

Name of Observer (please print): Patti Berkhahn

Signature: Patti Berkhahn Date: 9/9/11

Agency: ADFG / Habitat Division

Address: River Center 514 Funny River Rd.
Soldotna, AK 99669

This certifies that in my best professional judgment and belief the above information is evidence that this waterbody should be included in or deleted from the Anadromous Waters Catalog.

Signature of Area Biologist: [signature] Date: 9/12/11

02/08 Revision

State of Alaska
Department of Fish and Game
Division of Sport Fish

Nomination Form
Anadromous Waters Catalog

Region: II

USGS Quad(s): Quad No. 051(SLD) D-5

Anadromous Waters Catalog Number of Waterway:

Name of Waterway: Unnamed Tributary to Stariski Cr.

☐ USGS Name ☒ Local Name

☒ Addition ☐ Deletion ☐ Correction ☐ Backup Information

For Office Use

Nomination #: _____

Revision Year: _____

Revision to: Atlas _____ Catalog _____ Both _____

Revision Code: _____

Fisheries Scientist	Date
Habitat Operations Manager	Date
AWC Project Biologist	Date
Cartographer	Date

OBSERVATION INFORMATION

Species	Date(s) Observed	Spawning	Rearing	Present	Anadromous
Coho Salmon	9/9/2011		X		☒
Dolly Varden	9/9/2011		X		☐
					☐
					☐
					☐

IMPORTANT: Provide all supporting documentation that this water body is important for the spawning, rearing or migration of anadromous fish, including: number of fish and life stages observed; sampling methods, sampling duration and area sampled; copies of field notes; etc. Attach a copy of a map showing location of mouth and observed upper extent of each species, as well as other information such as: specific stream reaches observed as spawning or rearing habitat; locations, types, and heights of any barriers; etc.

Comments: Refer to Traps 1 & 4. Observed & handled juvenile coho Salmon & Dolly Varden. Set 1 trap upstream & 1 trap downstream of log bridge. Captured 2 coho Salmon ~50mm & 5 DV in trap 1 & captured 4 Coho Salmon ~50-60mm & in trap 4. Traps were set about 25' apart.

59° 55' 42.3 - 151° 38' 16.4 2 Minnow Traps

T3S R14W S.M. Sec. 11

Name of Observer (please print): Patti Berkhahn

Signature: Patti Berkhahn

Date: 9/9/11

Agency: ADFG / Habitat Division

Address: River Center 514 Funny River Rd.
Soldotna, AK 99669

This certifies that in my best professional judgment and belief the above information is evidence that this waterbody should be included in or deleted from the Anadromous Waters Catalog.

Signature of Area Biologist: [signature] Date: 9/12/11

02/08 Revision

Unnamed Trib to Stariski

Minnow Trapping — Patti Berkhahn

2 unnamed tribs to Stariski Creek

Trap 1 59° 55.423 151° 38' 16.4 — Downstream of bridge
1st stream crossing 12:55 9/8/11 12:15PM 9/9/11
Coho || ~50mm Dolly Varden |||| — 25' apart

Trap 4 1:03 9/8/11 12:25PM 9/9/11
Coho |||| ~50mm - 60mm — Upstream of bridge

59 55.697 151 37.659
Trap 2 9/8/11 12:40 p.m.
Dolly Varden |||| Downstream of log bridge — 25' apart

Trap 3 9/8/11 12.45 p.m
Dolly Varden ||||| |||| |||| Coho ||||| ||||
Upstream of log bridge
N 59° 55' 41.5" W-151° 37' 39.3"

Trap 5 9/8/11 1 35 Pm 59 56.541 151. 38.793
0 Fish 9/9/11 12:00 noon
at waterhole near truck
N 59° 56' 32.2 W-151° 38' 11.6"

Traps set 9/8/11 & picked 9/9/11 ~ 24hrs later

Rite in the Rain

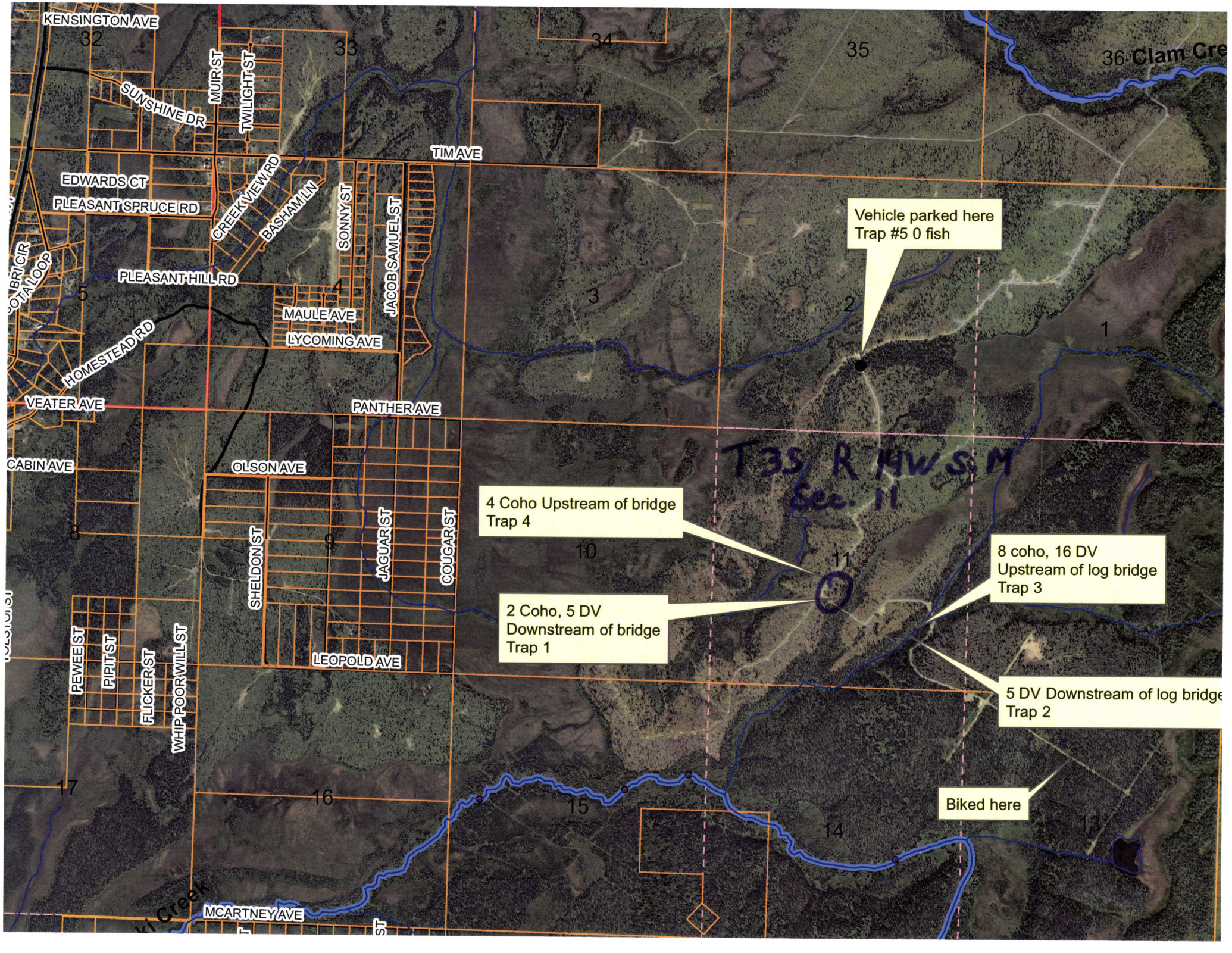
KENSINGTON AVE
32
33
34
35
36 Clam Cre
MUIR ST
TWILIGHT ST
SUNSHINE DR
TIM AVE
EDWARDS CT
PLEASANT SPRUCE RD
CREEK VIEW RD
BASHAM LN
SONNY ST
JACOB SAMUEL ST
PLEASANT HILL RD
5
4
3
2
1
MAULE AVE
LYCOMING AVE
HOMESTEAD RD
VEATER AVE
PANTHER AVE
CABIN AVE
OLSON AVE
8
9
10
11
SHELDON ST
JAGUAR ST
COUGAR ST
PEWEE ST
PIPIT ST
FLICKER ST
WHIP POOR WILL ST
LEOPOLD AVE
17
16
15
14
13
MCARTNEY AVE
Vehicle parked here
Trap #5 0 fish
4 Coho Upstream of bridge
Trap 4
8 coho, 16 DV
Upstream of log bridge
Trap 3
2 Coho, 5 DV
Downstream of bridge
Trap 1
5 DV Downstream of log bridge
Trap 2
Biked here
T3S R 14W S.M
Sec. 11

Traps 1 & 4 Stariski Tributary 9/9/2011

Unnamed Trib to Stariski

Minnow Trapping — Patt. Berkhahn

2 unnamed tribs to Stariski Creek

151° 38' 16.4

Trap 1 59° 55.[illegible] — Downstream of bridge

1st stream crossing 12:55 9/8/11 12:15PM 9/9/11

Coho 11 ~ 50mm Dolly Varden ~~||||~~

25' apart

Trap 4 1:03 9/8/11 12:25PM 9/9/11

Coho 1111 ~ 50mm - 60mm — Upstream of bridge

59 55.697 151 37.659

Trap 2 9/8/11 12:40 p.m.

Dolly Varden ~~||||~~ Downstream of log bridge

25' apart

Trap 3 9/8/11 12:45 p.m

Dolly Varden ~~||||~~ ~~||||~~ ~~||||~~ Coho ~~||||~~ ~~||||~~ ~~||||~~

Upstream of log bridge

N 59° 55' 41.5" W-151° 37' 59.3"

Trap 5 9/8/11 1:35PM 59 56.541 151. 38.193

0 Fish 9/9/11 12:00 noon

at waterhole near truck

N 59° 56' 32.2 W-151° 38' 11.6"

Traps Set 9/8/11 & picked 9/9/11

~ 24hrs later

Rite in the Rain

Traps 1 & 4 Stariski Tributary 9/9/2011

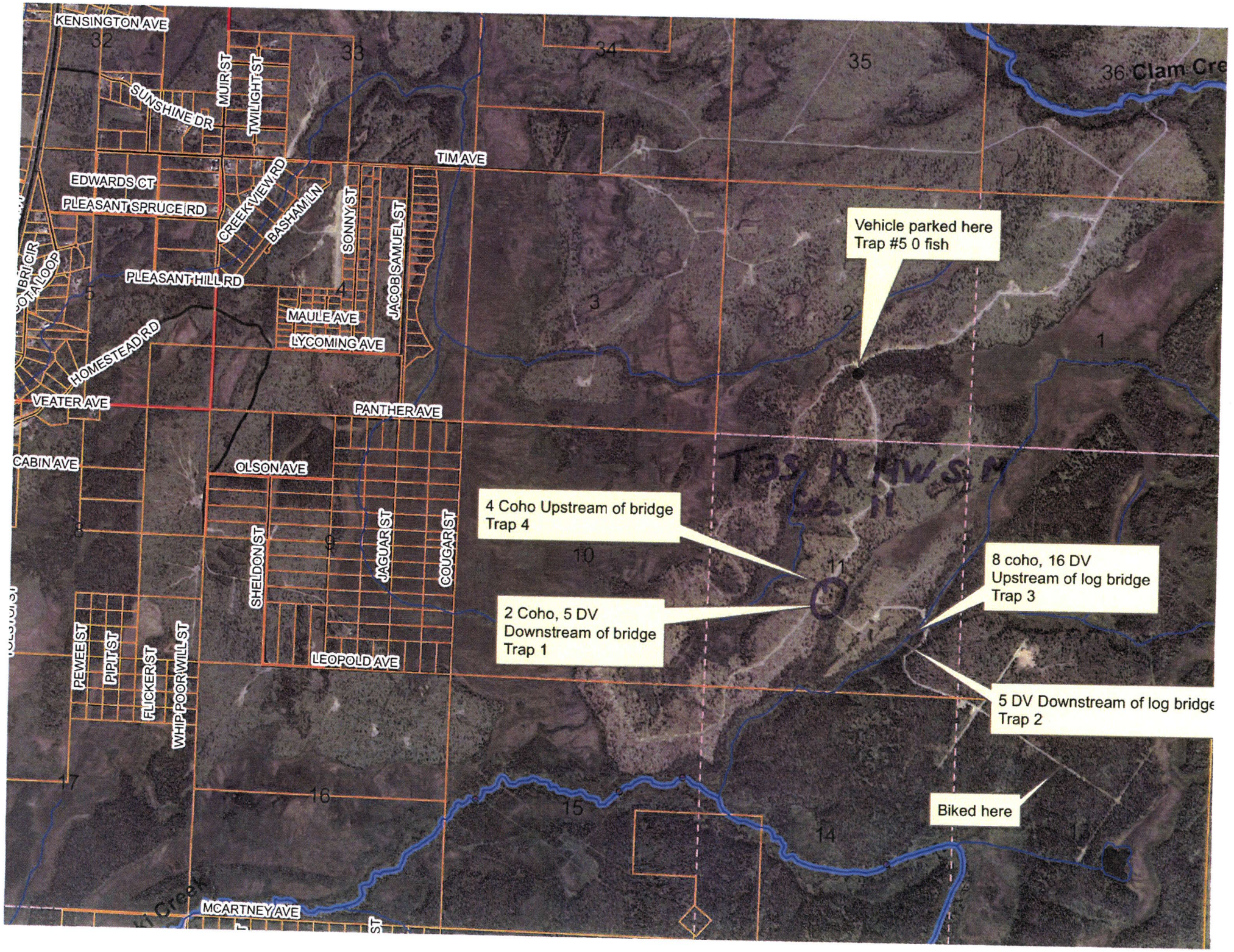
KENSINGTON AVE
SUNSHINE DR
MUIR ST
TWILIGHT ST
TIM AVE
EDWARDS CT
PLEASANT SPRUCE RD
CREEKVIEW RD
BASHAM LN
SONNY ST
JACOB SAMUEL ST
PLEASANT HILL RD
MAULE AVE
LYCOMING AVE
HOMESTEAD RD
VEATER AVE
PANTHER AVE
CABIN AVE
OLSON AVE
SHELDON ST
JAGUAR ST
COUGAR ST
LEOPOLD AVE
PEWEE ST
PIPIT ST
FLICKER ST
WHIPPOORWILL ST
MCARTNEY AVE
Clam Cre
Vehicle parked here
Trap #5 0 fish
4 Coho Upstream of bridge
Trap 4
8 coho, 16 DV
Upstream of log bridge
Trap 3
2 Coho, 5 DV
Downstream of bridge
Trap 1
5 DV Downstream of log bridge
Trap 2
Biked here