State of Alaska
Department of Fish and Game
Division of Sport Fish

Nomination Form
Anadromous Waters Catalog

Cordova B3, C3, C2, D2, D3
Valdez A3, B2, B3, C2, C3, D3, D4
Gulkana A3, B3, B4, C4, D4

Region: Southcentral

USGS Quad(s): Quad 6Z, D-4

Anadromous Waters Catalog Number of Waterway: 212-20-10080-2461

Name of Waterway: Gulkana River

☐ USGS Name ☐ Local Name

☒ Addition ☐ Deletion ☐ Correction ☐ Backup Information

For Office Use

Nomination #	11-293		
Revision Year:	2012	Fisheries Scientist	10/14/11 Date
Revision to: Atlas ____ Catalog ____ Both X		Habitat Operations Manager	10/14/11 Date
		AWC Project Biologist	7/7/11 Date
Revision Code:	B-1, ~~B-2~~ B2	Cartographer	11/9/11 Date

OBSERVATION INFORMATION

Species	Date(s) Observed	Spawning	Rearing	Present	Anadromous
Pacific Lamprey	June 1992	X			X
					☐
					☐
					☐
					☐

add lamprey spawning to Gulkana River and lamprey present to Gulkana & Copper River

IMPORTANT: Provide all supporting documentation that this water body is important for the spawning, rearing or migration of anadromous fish, including: number of fish and life stages observed; sampling methods, sampling duration and area sampled; copies of field notes; etc. Attach a copy of a map showing location of mouth and observed upper extent of each species, as well as other information such as: specific stream reaches observed as spawning or rearing habitat; locations, types, and heights of any barriers; etc.

Comments:

I saw several pairs of lamprey apparently guarding spawning redds. My crew snagged a couple to ID, all appeared to be Pacific lamprey (Lampetra tridentatus)

Name of Observer (please print): Daniel Bosch
Signature: Daniel E Bosch
Date: _____
Agency: ADF+G
Address: 333 Raspberry Rd
Anchorage, AK 99518

This certifies that in my best professional judgment and belief the above information is evidence that this waterbody should be included in or deleted from the Anadromous Waters Catalog.

Signature of Area Biologist: _____ Date: _____

02/08 Revision

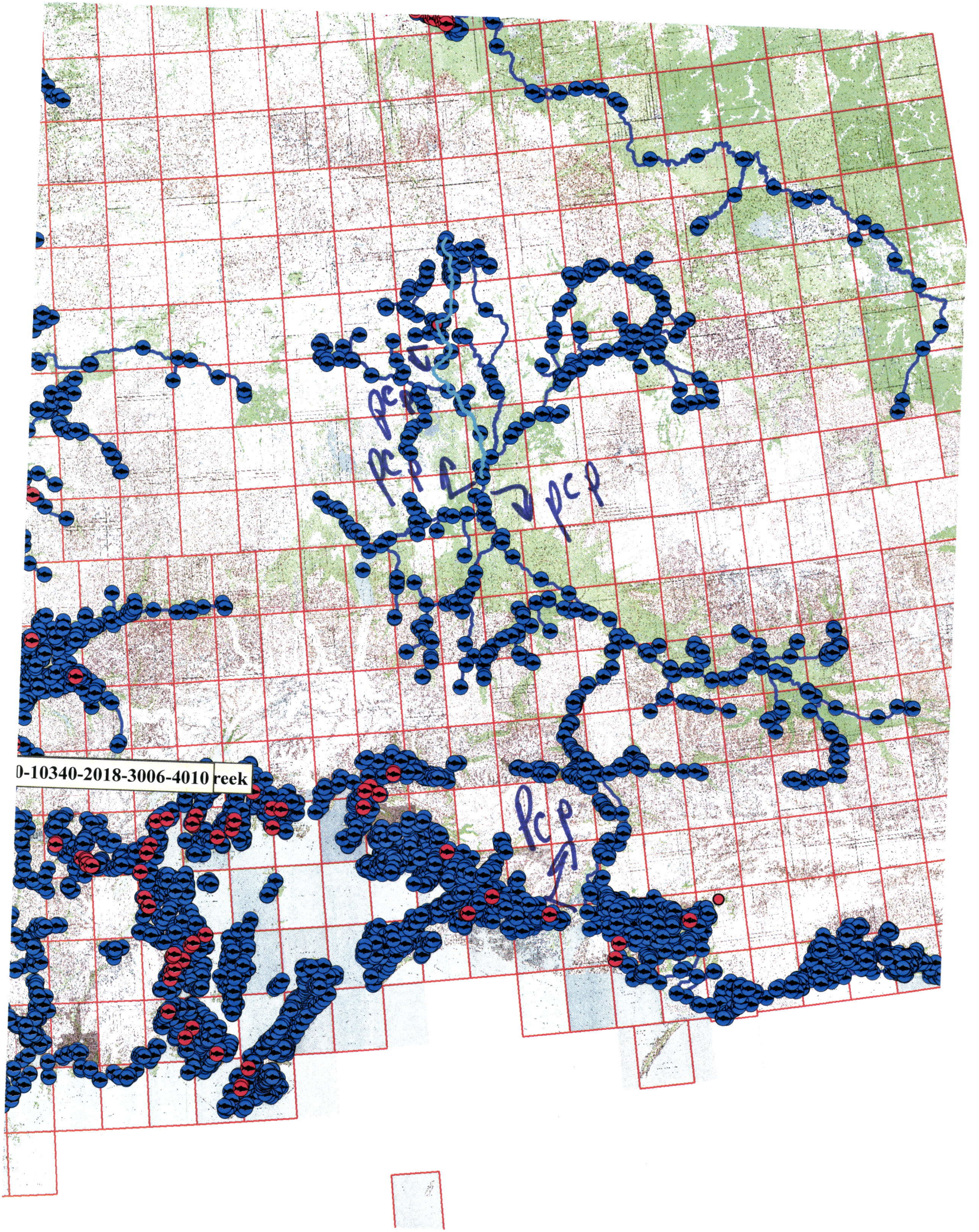
0-10340-2018-3006-4010 reek
PCP
PCP
PCP
PCP

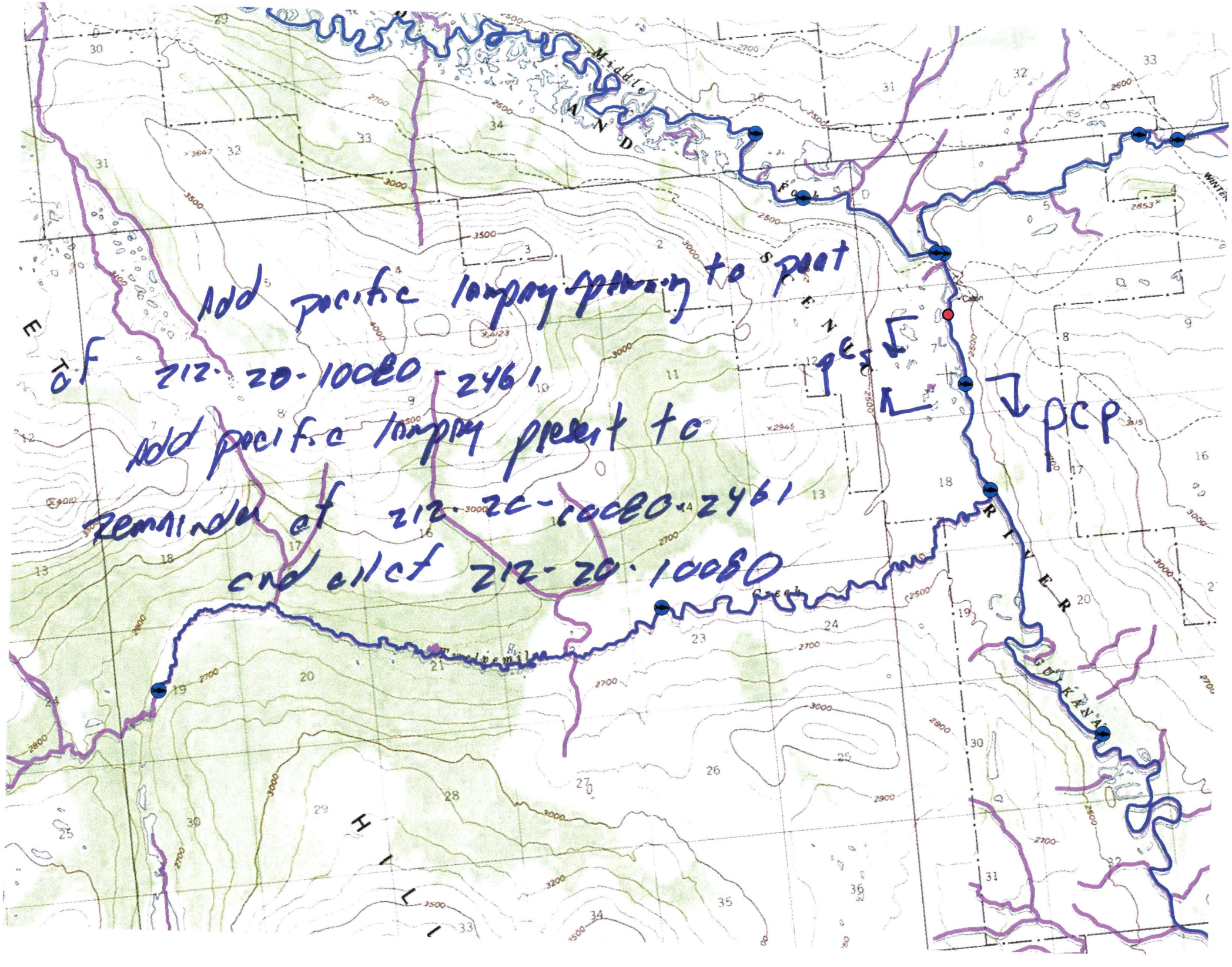
Add pacific lamprey spawning to part
of 212-20-10080-2461
Add pacific lamprey present to
remainder of 212-20-10080-2461
and all of 212-20-10080
pcs
pcp
Middle
Fork
Twelvemile
Creek
RIVER
GULKANA
Cabin