State of Alaska
Department of Fish and Game
Division of Sport Fish

Nomination Form
Anadromous Waters Catalog

Region: SCN

USGS Quad(s): Tyonek D-1

Anadromous Waters Catalog Number of Waterway: 247-41-10200-2180

Name of Waterway: Kashwitna River ☑ USGS Name ☐ Local Name

☑ Addition ☐ Deletion ☐ Correction ☐ Backup Information

For Office Use

Nomination #	11-164		
Revision Year:	2012	Fisheries Scientist	6/13/11 Date
Revision to:	Atlas ____ Catalog ____ Both X	Habitat Operations Manager	6/13/11 Date
		AWC Project Biologist	2/23/11 Date
Revision Code:	B-2	Cartographer	10/12/11 Date

OBSERVATION INFORMATION

Species	Date(s) Observed	Spawning	Rearing	Present	Anadromous
Coho salmon (2)	2010	X			☑
					☐
					☐
					☐
					☐

IMPORTANT: Provide all supporting documentation that this water body is important for the spawning, rearing or migration of anadromous fish, including: number of fish and life stages observed; sampling methods, sampling duration and area sampled; copies of field notes; etc. Attach a copy of a map showing location of mouth and observed upper extent of each species, as well as other information such as: specific stream reaches observed as spawning or rearing habitat; locations, types, and heights of any barriers; etc.

Comments: Spawning coho salmon were observed during 2010 during radio-telemetry aerial surveys, see attached data sheets and maps for details. -coho salmon additions - 61.910400 - 150.104600 lower, 61.950800 -150.017400 upper.

Add coho salmon spawning to stream

Name of Observer (please print): Richard Merizon

Signature:

Date: 2/15/2011

Agency: ADF&G SF

Address: 1800 Glenn Hiway Suite 4

Palmer, AK 99645-6736

This certifies that in my best professional judgment and belief the above information is evidence that this waterbody should be included in or deleted from the Anadromous Waters Catalog.

Signature of Area Biologist: _____ Date: 3/3/11

Name of Area Biologist (please print): RICHARD MERIZON

Revision 05/08

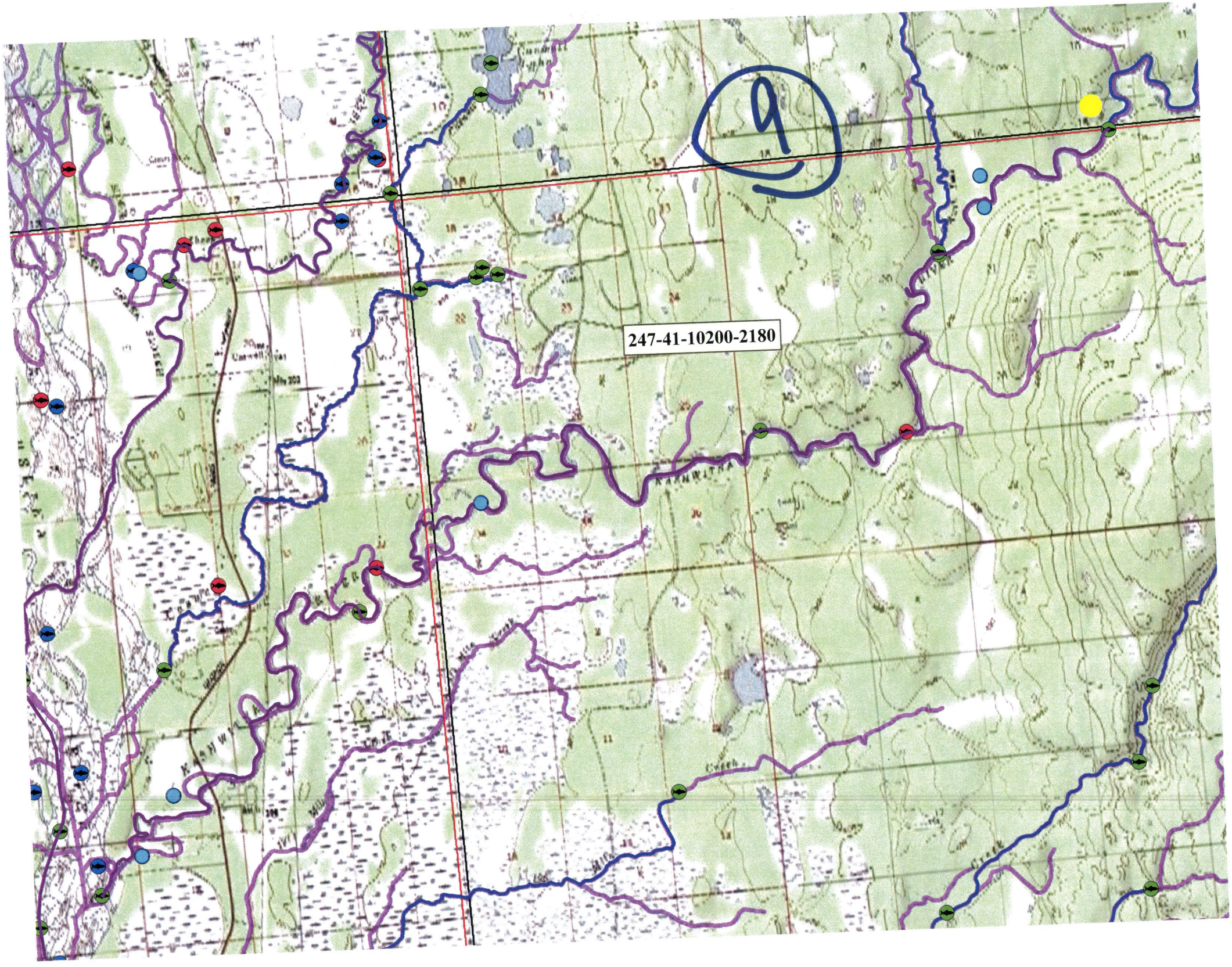
9
247-41-10200-2180

FID	Shape *	YEAR	Fish_No	Species	Lat	Long	Location	Drainage	Method
52	Point	2009	656	chum	62.002843	-149.799983	Kashwitna R	Susitna	Aerial
66	Point	2009	683	chum	61.99074	-149.833445	Kashwitna R	Susitna	Aerial
67	Point	2009	545	chum	61.99503	-149.833823	Kashwitna R	Susitna	Aerial
209	Point	2009	440	chum	61.915293	-150.09209	Kashwitna R	Susitna	Aerial
119	Point	2010	634 30	chum	61.95798	-149.985798	Kashwitna River	Susitna	Aerial
195	Point	2010	384 30	chum	61.992932	-150.077045	Kashwitna River	Susitna	Aerial
200	Point	2010	885 23	chum	61.922962	-150.081555	Kashwitna River	Susitna	Aerial

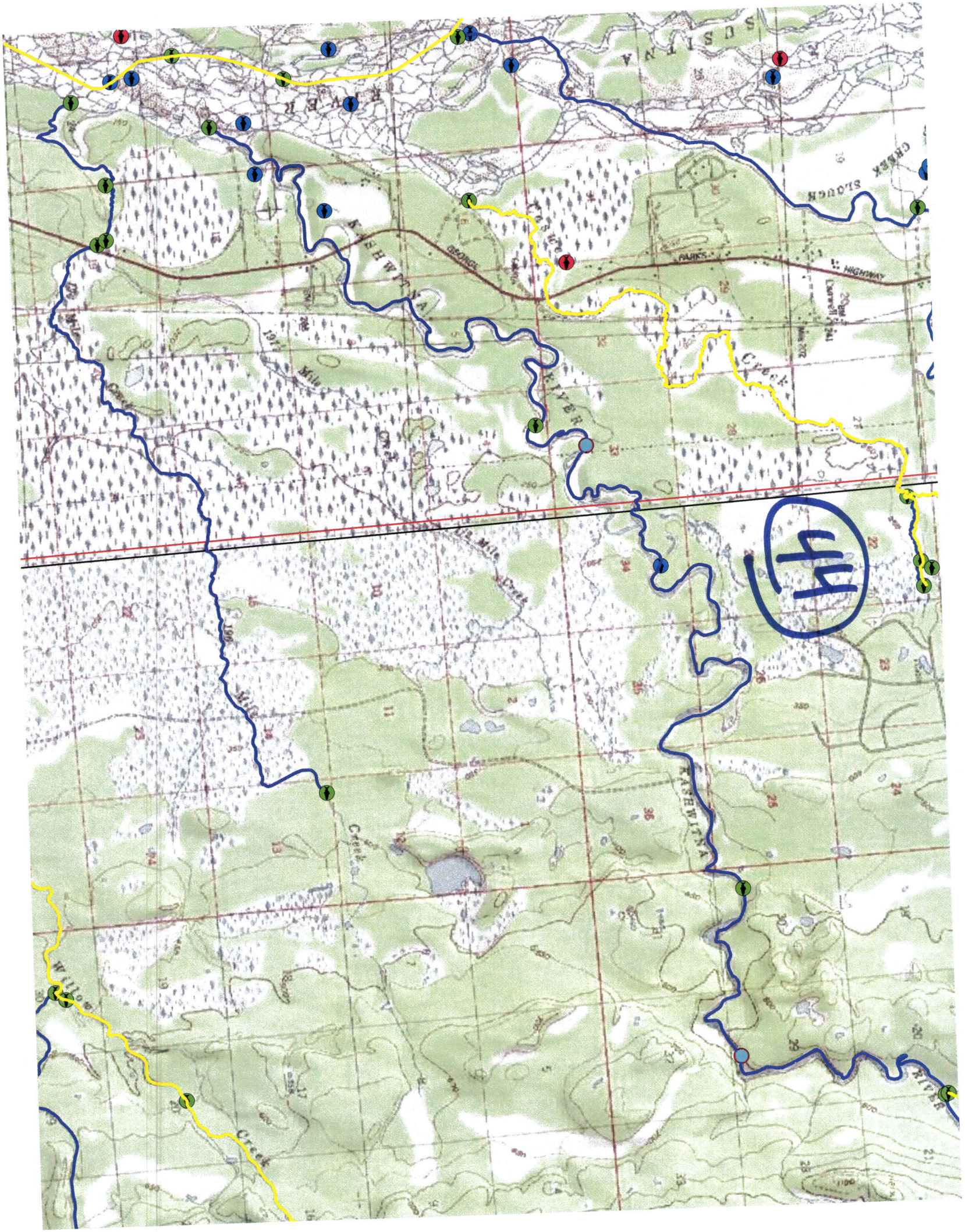
SUSITNA
RIVER
KASHWITNA
GEORGE
PARKS
HIGHWAY
CREEK SLOUGH
Creek
Mile
Creek
Mile
Creek
KASHWITNA
RIVER
Willow
Creek
44

FID	Shape *	YEAR	Fish_No	Species	Lat	Long	Location	Drainage	Method
78	Point	2010	384 77	coho	61.961902	-149.862185	Kashwitna River	Susitna	Aerial
150	Point	2010	634 70	coho	61.95068	-150.017367	Kashwitna River	Susitna	Aerial

CCS
CCS
100 coho salmon spawning to
247 41. 10200. 2160
KASHWITNA
RIVER
KASHWITNA
SLOUGH
HIGHWAY
PARKS
Caswell
Creek
Mile