State of Alaska
Department of Fish and Game
Division of Sport Fish

Nomination Form
Anadromous Waters Catalog

Region: SCN

USGS Quad(s): Talkeetna D-1, C-1

Anadromous Waters Catalog Number of Waterway: 247-41-10200-2381-3180-0010

Name of Waterway: Byers Creek & Lake ☑ USGS Name ☐ Local Name

☑ Addition ☐ Deletion ☐ Correction ☐ Backup Information

For Office Use

Nomination #	11-153	Fisheries Scientist	Date 6/13/11
Revision Year:	2012	Habitat Operations Manager	Date 6/13/11
Revision to:	Atlas ____ Catalog ____ Both X	AWC Project Biologist	Date 2/22/11
Revision Code:	B-2, B-1	Cartographer	Date 10/7/11

OBSERVATION INFORMATION

Species	Date(s) Observed	Spawning	Rearing	Present	Anadromous
					☐
Coho salmon (3)	2009	x			☑
					☐
					☐
					☐

IMPORTANT: Provide all supporting documentation that this water body is important for the spawning, rearing or migration of anadromous fish, including: number of fish and life stages observed; sampling methods, sampling duration and area sampled; copies of field notes; etc. Attach a copy of a map showing location of mouth and observed upper extent of each species, as well as other information such as: specific stream reaches observed as spawning or rearing habitat; locations, types, and heights of any barriers; etc.

Comments: Spawning coho salmon were observed during 2009 during radio-telemetry aerial surveys, see attached data sheets and maps for details. Coho salmon additions - 62.7508, -150.0847 -3180 upper, 62.7411, -150.1189 - Byers Lake, 62.7177, -150.1623 lower

Add coho salmon spawning to creek & lake

- also add CHP, KP to lake to correct

Name of Observer (please print): Richard Merizon

Signature:

Date: 2/15/2011

Agency: ADF&G SF

Address: 1800 Glenn Hiway Suite 4
Palmer, AK 99645-6736

This certifies that in my best professional judgment and belief the above information is evidence that this waterbody should be included in or deleted from the Anadromous Waters Catalog.

Signature of Area Biologist: _____ Date: 3/3/11

Name of Area Biologist (please print): RICHARD MERIZON

Revision 05/08

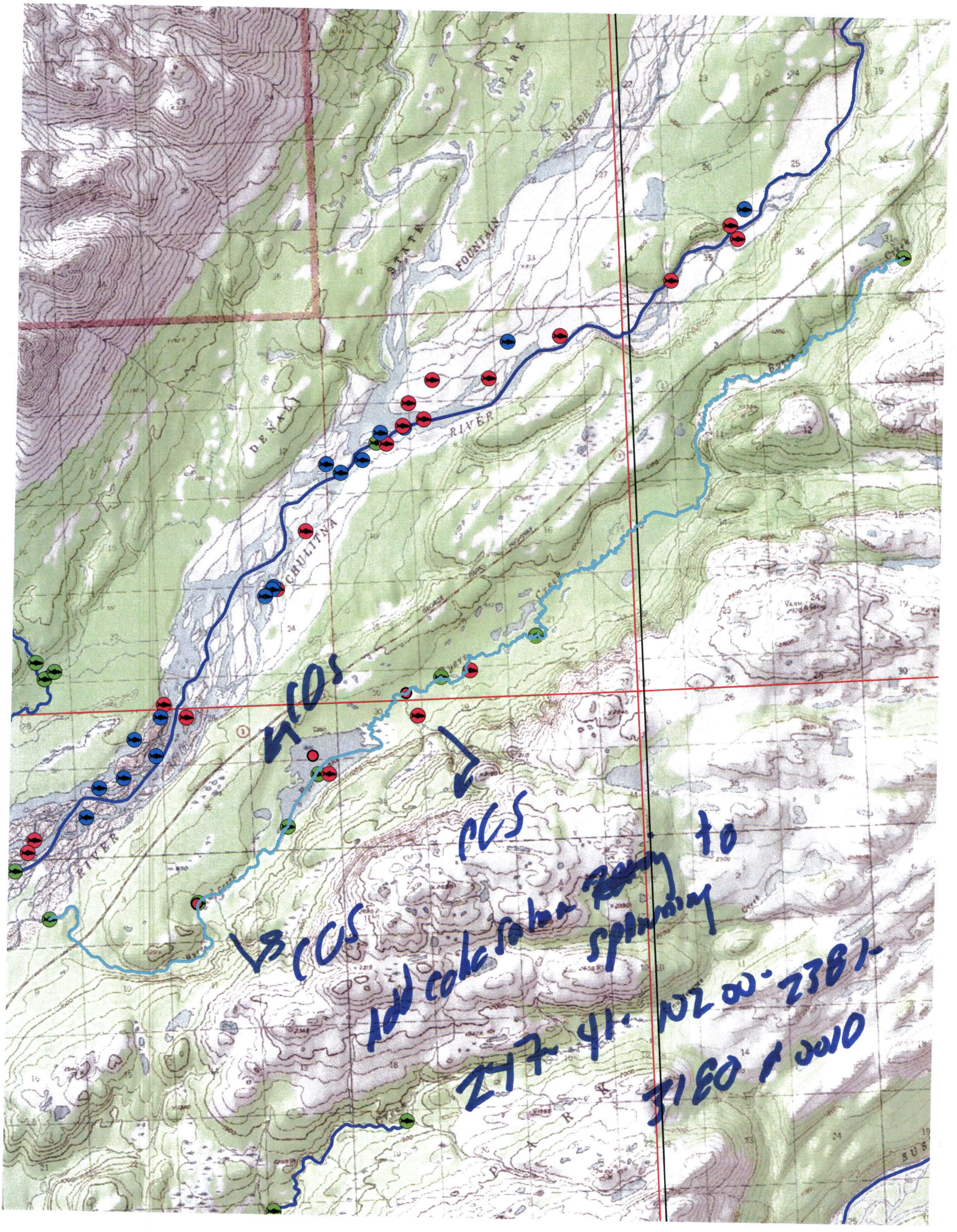

STATE
FOUNTAIN
RIVER
DENALI
CHULITNA
RIVER
RIVER
CCS
CCS
CCS
Add coho salmon spawning to
247 41 102 00 2381
3180 0010

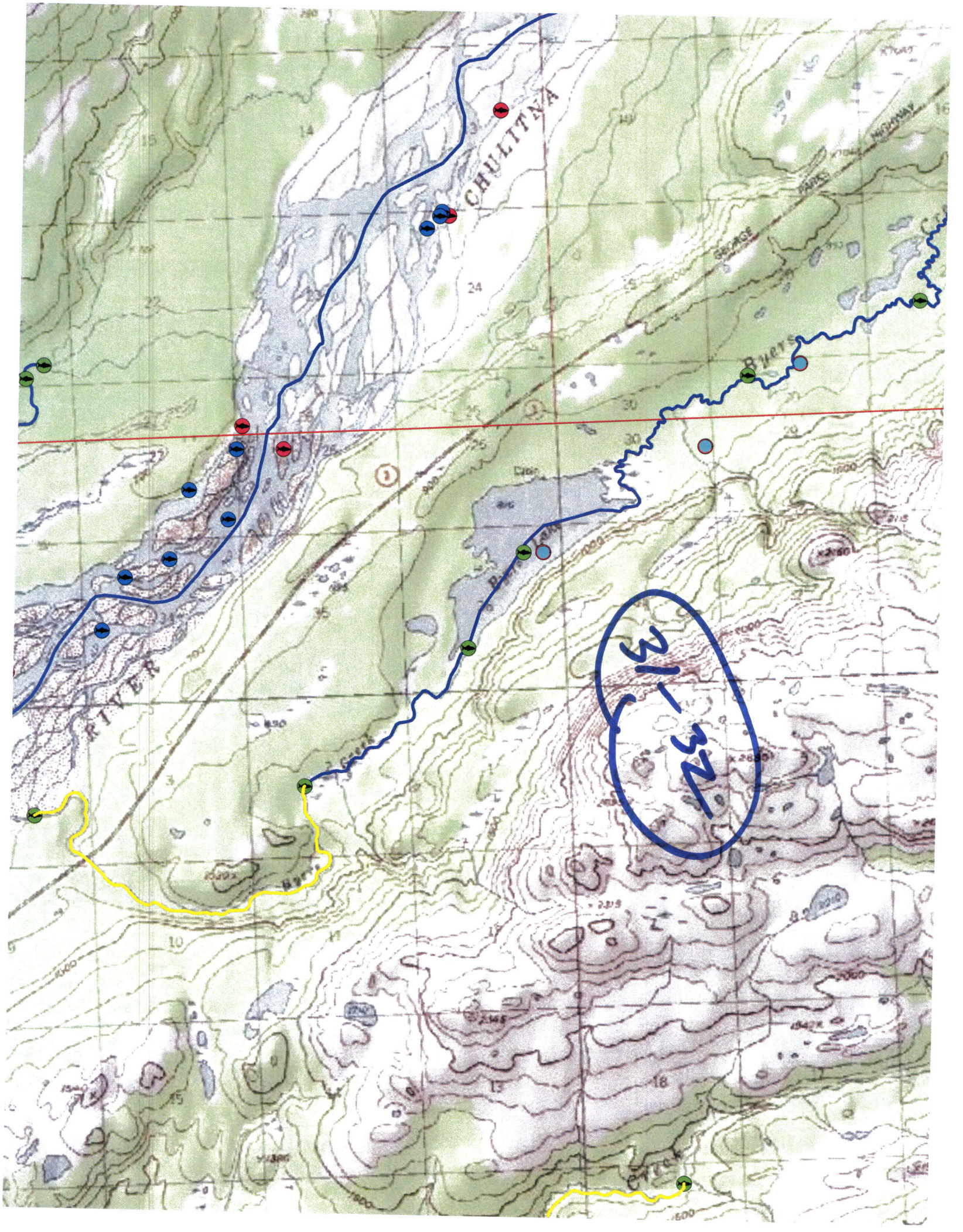
CHULITNA
RIVER
Byers
Creek
31-32

FID	Shape *	YEAR	Fish_No	Species	Lat	Long	Location	Drainage	Method
184	Point	2009	839	coho	62.7541	-150.061712	Byers Lk	Susitna	Aerial
199	Point	2009	760	coho	62.747057	-150.080892	Byers Lk	Susitna	Aerial
237	Point	2009	810	coho	62.738075	-150.113418	Byers Lk	Susitna	Aerial