State of Alaska
Department of Fish and Game
Sportfish Division

Nomination Form
Anadromous Waters Catalog

Region: Southcentral

USGS Quad(s): Gulkana D-2, C-2

Anadromous Waters Catalog Number of Waterway: 212-20-10080-2571

Name of Waterway: Chistochina River ☑ USGS Name ☐ Local Name

☑ Addition ☐ Deletion ☐ Correction ☐ Backup Information

For Office Use

Nomination #	10-792	Fisheries Scientist	10/26/10 Date
Revision Year:	2011	Habitat Operations Manager	10/26/10 Date
Revision to: Atlas / Both	X	AWC Project Biologist	21 OCT 10 Date
Revision Code:	B-2	Cartographer	11/3/10 Date

OBSERVATION INFORMATION

Species	Date(s) Observed	Spawning	Rearing	Present	Anadromous
chinook salmon	08/18/2010		✓		✓

IMPORTANT: Provide all supporting documentation that this water body is important for the spawning, rearing or migration of anadromous fish, including: number of fish and life stages observed; sampling methods, sampling duration and area sampled; copies of field notes; etc. Attach a copy of a map showing location of mouth and observed upper extent of each species, as well as other information such as: specific stream reaches observed as spawning or rearing habitat; locations, types, and heights of any barriers; etc.

Comments:

Sites 29A, 30A, 30B
82 juvenile Chinook Add Chinook Salmon Rearing to Stream...
Beach seines
Coordinates (Lat,Long): Upper(62.75830809,-144.6591851) Lower(62.73003803,-144.67917955)

Name of Observer (please print): Allison Bidlack

Signature: 66.223.161.27 (Web Nomination) Date: 09/22/2010

Agency:

Address: PO Box 626 PO Box 626
Cordova, AK 99574

This certifies that in my best professional judgment and belief the above information is evidence that this waterbody should be included in or deleted from the Anadromous Waters Catalog.

Signature of Area Biologist: _____ Date: _____ Revision 02/08

Name of Area Biologist (please print):

ADF&G permit no. SF2010-166

Summary report of fish collection activity.

The area biologist was contacted on: 13:00/June 22, 2010

Location ID (optional)	Latitude	Longitude	Datum	Coordinate determination method	Name of water body	Date	Observer name (first name, middle initial, last name)	Fish collection method	Species	Life stage	Length (mm) No estimates/ranges	Length method	Weight (g)	Sex	Age	Age method	ADF&G GCL	Additional count (1)	Disposition (1)	Additional count (2)
18B	62.73477129	-143.98283701	WGS84	GPS	Ahtell Creek	8/12/2010	Allison L Bidlack	Seine	Chinook salmon	juvenile	50	fork		Unknown					ID'ed and released	
18B	62.73477129	-143.98283701	WGS84	GPS	Ahtell Creek	8/12/2010	Allison L Bidlack	Seine	Chinook salmon	juvenile	51	fork		Unknown					ID'ed and released	
18B	62.73477129	-143.98283701	WGS84	GPS	Ahtell Creek	8/12/2010	Allison L Bidlack	Seine	Chinook salmon	juvenile	56	fork		Unknown					ID'ed and released	
18B	62.73477129	-143.98283701	WGS84	GPS	Ahtell Creek	8/12/2010	Allison L Bidlack	Seine	Chinook salmon	juvenile	48	fork		Unknown					ID'ed and released	
18B	62.73477129	-143.98283701	WGS84	GPS	Ahtell Creek	8/12/2010	Allison L Bidlack	Seine	Chinook salmon	juvenile	50	fork		Unknown					ID'ed and released	
18B	62.73477129	-143.98283701	WGS84	GPS	Ahtell Creek	8/12/2010	Allison L Bidlack	Seine	Chinook salmon	juvenile	48	fork		Unknown					ID'ed and released	
18B	62.73477129	-143.98283701	WGS84	GPS	Ahtell Creek	8/12/2010	Allison L Bidlack	Seine	Chinook salmon	juvenile	63	fork		Unknown					ID'ed and released	
18B	62.73477129	-143.98283701	WGS84	GPS	Ahtell Creek	8/12/2010	Allison L Bidlack	Seine	Chinook salmon	juvenile	55	fork		Unknown					ID'ed and released	
18B	62.73477129	-143.98283701	WGS84	GPS	Ahtell Creek	8/12/2010	Allison L Bidlack	Seine	Chinook salmon	juvenile	65	fork		Unknown					ID'ed and released	
18B	62.73477129	-143.98283701	WGS84	GPS	Ahtell Creek	8/12/2010	Allison L Bidlack	Seine	Chinook salmon	juvenile	59	fork		Unknown					ID'ed and released	
18B	62.73477129	-143.98283701	WGS84	GPS	Ahtell Creek	8/12/2010	Allison L Bidlack	Seine	Chinook salmon	juvenile	51	fork		Unknown					ID'ed and released	
18B	62.73477129	-143.98283701	WGS84	GPS	Ahtell Creek	8/12/2010	Allison L Bidlack	Seine	Chinook salmon	juvenile	50	fork		Unknown					ID'ed and released	
18B	62.73477129	-143.98283701	WGS84	GPS	Ahtell Creek	8/12/2010	Allison L Bidlack	Seine	Chinook salmon	juvenile	55	fork		Unknown					ID'ed and released	
18B	62.73477129	-143.98283701	WGS84	GPS	Ahtell Creek	8/12/2010	Allison L Bidlack	Seine	Chinook salmon	juvenile	46	fork		Unknown					ID'ed and released	
18B	62.73477129	-143.98283701	WGS84	GPS	Ahtell Creek	8/12/2010	Allison L Bidlack	Seine	Chinook salmon	juvenile	45	fork		Unknown					ID'ed and released	
18B	62.73477129	-143.98283701	WGS84	GPS	Ahtell Creek	8/12/2010	Allison L Bidlack	Seine	Chinook salmon	juvenile	53	fork		Unknown					ID'ed and released	
18B	62.73477129	-143.98283701	WGS84	GPS	Ahtell Creek	8/12/2010	Allison L Bidlack	Seine	Chinook salmon	juvenile	48	fork		Unknown					ID'ed and released	
18B	62.73477129	-143.98283701	WGS84	GPS	Ahtell Creek	8/12/2010	Allison L Bidlack	Seine	Chinook salmon	juvenile	42	fork		Unknown					ID'ed and released	
18B	62.73477129	-143.98283701	WGS84	GPS	Ahtell Creek	8/12/2010	Allison L Bidlack	Seine	Chinook salmon	juvenile	57	fork		Unknown					ID'ed and released	
18B	62.73477129	-143.98283701	WGS84	GPS	Ahtell Creek	8/12/2010	Allison L Bidlack	Seine	Chinook salmon	juvenile	47	fork		Unknown					ID'ed and released	
18B	62.73477129	-143.98283701	WGS84	GPS	Ahtell Creek	8/12/2010	Allison L Bidlack	Seine	Chinook salmon	juvenile	53	fork		Unknown					ID'ed and released	
18B	62.73477129	-143.98283701	WGS84	GPS	Ahtell Creek	8/12/2010	Allison L Bidlack	Seine	Chinook salmon	juvenile	47	fork		Unknown					ID'ed and released	
18B	62.73477129	-143.98283701	WGS84	GPS	Ahtell Creek	8/12/2010	Allison L Bidlack	Seine	Chinook salmon	juvenile	47	fork		Unknown				11	ID'ed and released	
18B	62.73477129	-143.98283701	WGS84	GPS	Ahtell Creek	8/12/2010	Allison L Bidlack	Seine	Arctic grayling	not recorded				Unknown				3	ID'ed and released	
16A	62.60032112	-144.57949097	WGS84	GPS	Boulder Creek	8/11/2010	Allison L Bidlack	Seine	round whitefish	not recorded				Unknown					ID'ed and released	
16A	62.60032112	-144.57949097	WGS84	GPS	Boulder Creek	8/11/2010	Allison L Bidlack	Seine	burbot	not recorded				Unknown					ID'ed and released	
16A	62.60032112	-144.57949097	WGS84	GPS	Boulder Creek	8/11/2010	Allison L Bidlack	Seine	sculpin-unspecified	not recorded				Unknown					ID'ed and released	
16A	62.60032112	-144.57949097	WGS84	GPS	Boulder Creek	8/11/2010	Allison L Bidlack	Seine	Chinook salmon	juvenile	58	fork	2.5	Unknown					ID'ed and released	
16A	62.60032112	-144.57949097	WGS84	GPS	Boulder Creek	8/11/2010	Allison L Bidlack	Seine	Chinook salmon	juvenile	65	fork	2.4	Unknown					ID'ed and released	
16A	62.60032112	-144.57949097	WGS84	GPS	Boulder Creek	8/11/2010	Allison L Bidlack	Seine	Chinook salmon	juvenile	73	fork	4.5	Unknown					ID'ed and released	
16A	62.60032112	-144.57949097	WGS84	GPS	Boulder Creek	8/11/2010	Allison L Bidlack	Seine	Chinook salmon	juvenile	67	fork	3.4	Unknown					ID'ed and released	
16A	62.60032112	-144.57949097	WGS84	GPS	Boulder Creek	8/11/2010	Allison L Bidlack	Seine	Chinook salmon	juvenile	63	fork	2.7	Unknown					ID'ed and released	
16A	62.60032112	-144.57949097	WGS84	GPS	Boulder Creek	8/11/2010	Allison L Bidlack	Seine	Chinook salmon	juvenile	61	fork	2.5	Unknown					ID'ed and released	
16A	62.60032112	-144.57949097	WGS84	GPS	Boulder Creek	8/11/2010	Allison L Bidlack	Seine	Chinook salmon	juvenile	67	fork	5.2	Unknown					ID'ed and released	
16A	62.60032112	-144.57949097	WGS84	GPS	Boulder Creek	8/11/2010	Allison L Bidlack	Seine	Chinook salmon	juvenile	71	fork	4.4	Unknown					ID'ed and released	
16A	62.60032112	-144.57949097	WGS84	GPS	Boulder Creek	8/11/2010	Allison L Bidlack	Seine	Chinook salmon	juvenile	68	fork	3.5	Unknown					ID'ed and released	
16A	62.60032112	-144.57949097	WGS84	GPS	Boulder Creek	8/11/2010	Allison L Bidlack	Seine	Chinook salmon	juvenile	66	fork	2.9	Unknown					ID'ed and released	
16A	62.60032112	-144.57949097	WGS84	GPS	Boulder Creek	8/11/2010	Allison L Bidlack	Seine	Chinook salmon	juvenile	57	fork	2.1	Unknown					ID'ed and released	
16A	62.60032112	-144.57949097	WGS84	GPS	Boulder Creek	8/11/2010	Allison L Bidlack	Seine	Chinook salmon	juvenile	87	fork	8.4	Unknown					ID'ed and released	
16A	62.60032112	-144.57949097	WGS84	GPS	Boulder Creek	8/11/2010	Allison L Bidlack	Seine	Chinook salmon	juvenile	68	fork	4.2	Unknown					ID'ed and released	
16A	62.60032112	-144.57949097	WGS84	GPS	Boulder Creek	8/11/2010	Allison L Bidlack	Seine	Chinook salmon	juvenile	73	fork	4.7	Unknown					ID'ed and released	
16A	62.60032112	-144.57949097	WGS84	GPS	Boulder Creek	8/11/2010	Allison L Bidlack	Seine	Chinook salmon	juvenile	64	fork	3	Unknown					ID'ed and released	
16A	62.60032112	-144.57949097	WGS84	GPS	Boulder Creek	8/11/2010	Allison L Bidlack	Seine	Chinook salmon	juvenile	60	fork	2.8	Unknown					ID'ed and released	
16A	62.60032112	-144.57949097	WGS84	GPS	Boulder Creek	8/11/2010	Allison L Bidlack	Seine	Chinook salmon	juvenile	66	fork	3.3	Unknown					ID'ed and released	
16A	62.60032112	-144.57949097	WGS84	GPS	Boulder Creek	8/11/2010	Allison L Bidlack	Seine	Chinook salmon	juvenile	68	fork	3.5	Unknown					ID'ed and released	
16A	62.60032112	-144.57949097	WGS84	GPS	Boulder Creek	8/11/2010	Allison L Bidlack	Seine	Chinook salmon	juvenile	61	fork	2.9	Unknown					ID'ed and released	
16A	62.60032112	-144.57949097	WGS84	GPS	Boulder Creek	8/11/2010	Allison L Bidlack	Seine	sculpin-unspecified	not recorded				Unknown					ID'ed and released	
16B	62.59748753	-144.56845041	WGS84	GPS	Boulder Creek	8/11/2010	Allison L Bidlack	Seine	Arctic grayling	not recorded				Unknown				3	ID'ed and released	
16B	62.59748753	-144.56845041	WGS84	GPS	Boulder Creek	8/11/2010	Allison L Bidlack	Seine	Chinook salmon	juvenile	66	fork	3.2	Unknown					ID'ed and released	
16B	62.59748753	-144.56845041	WGS84	GPS	Boulder Creek	8/11/2010	Allison L Bidlack	Seine	Chinook salmon	juvenile	70	fork	4.1	Unknown					ID'ed and released	
16B	62.59748753	-144.56845041	WGS84	GPS	Boulder Creek	8/11/2010	Allison L Bidlack	Seine	Chinook salmon	juvenile	72	fork	3.6	Unknown					ID'ed and released	
16B	62.59748753	-144.56845041	WGS84	GPS	Boulder Creek	8/11/2010	Allison L Bidlack	Seine	Arctic grayling	not recorded				Unknown					ID'ed and released	
28A	62.78679164	-144.67079203	WGS84	GPS	Chistochina River	8/18/2010	Allison L Bidlack	Seine	Arctic grayling	not recorded				Unknown					ID'ed and released	
28B	62.78899826	-144.67827891	WGS84	GPS	Chistochina River	8/18/2010	Allison L Bidlack	Seine	Chinook salmon	juvenile	50	fork	1.5	Unknown					ID'ed and released	
29A	62.75830809	-144.65918510	WGS84	GPS	Chistochina River	8/18/2010	Allison L Bidlack	Seine	Chinook salmon	juvenile	49	fork	1.6	Unknown					ID'ed and released	
29A	62.75830809	-144.65918510	WGS84	GPS	Chistochina River	8/18/2010	Allison L Bidlack	Seine	Chinook salmon	juvenile	43	fork	1.2	Unknown					ID'ed and released	
29A	62.75830809	-144.65918510	WGS84	GPS	Chistochina River	8/18/2010	Allison L Bidlack	Seine	Chinook salmon	juvenile	53	fork	1.7	Unknown					ID'ed and released	
29A	62.75830809	-144.65918510	WGS84	GPS	Chistochina River	8/18/2010	Allison L Bidlack	Seine	Chinook salmon	juvenile	59	fork	2.7	Unknown					ID'ed and released	
29A	62.75830809	-144.65918510	WGS84	GPS	Chistochina River	8/18/2010	Allison L Bidlack	Seine	Chinook salmon	juvenile	44	fork	1.2	Unknown					ID'ed and released	
29A	62.75830809	-144.65918510	WGS84	GPS	Chistochina River	8/18/2010	Allison L Bidlack	Seine	Chinook salmon	juvenile	56	fork	2.4	Unknown					ID'ed and released	
29A	62.75830809	-144.65918510	WGS84	GPS	Chistochina River	8/18/2010	Allison L Bidlack	Seine	Chinook salmon	juvenile	50	fork	1.7	Unknown					ID'ed and released	
29A	62.75830809	-144.65918510	WGS84	GPS	Chistochina River	8/18/2010	Allison L Bidlack	Seine	Chinook salmon	juvenile	55	fork	1.9	Unknown					ID'ed and released	
29A	62.75830809	-144.65918510	WGS84	GPS	Chistochina River	8/18/2010	Allison L Bidlack	Seine	Chinook salmon	juvenile	54	fork	2.1	Unknown					ID'ed and released	
29A	62.75830809	-144.65918510	WGS84	GPS	Chistochina River	8/18/2010	Allison L Bidlack	Seine	Chinook salmon	juvenile	45	fork	1.1	Unknown					ID'ed and released	
29A	62.75830809	-144.65918510	WGS84	GPS	Chistochina River	8/18/2010	Allison L Bidlack	Seine	Chinook salmon	juvenile	56	fork	2.2	Unknown					ID'ed and released	
29A	62.75830809	-144.65918510	WGS84	GPS	Chistochina River	8/18/2010	Allison L Bidlack	Seine	Chinook salmon	juvenile	57	fork	2.3	Unknown					ID'ed and released	
29A	62.75830809	-144.65918510	WGS84	GPS	Chistochina River	8/18/2010	Allison L Bidlack	Seine	Chinook salmon	juvenile	39	fork	0.7	Unknown					ID'ed and released	
29A	62.75830809	-144.65918510	WGS84	GPS	Chistochina River	8/18/2010	Allison L Bidlack	Seine	Chinook salmon	juvenile	53	fork	1.9	Unknown					ID'ed and released	
29A	62.75830809	-144.65918510	WGS84	GPS	Chistochina River	8/18/2010	Allison L Bidlack	Seine	Chinook salmon	juvenile	49	fork	1.6	Unknown					ID'ed and released	
29A	62.75830809	-144.65918510	WGS84	GPS	Chistochina River	8/18/2010	Allison L Bidlack	Seine	Chinook salmon	juvenile	52	fork	1.7	Unknown					ID'ed and released	
29A	62.75830809	-144.65918510	WGS84	GPS	Chistochina River	8/18/2010	Allison L Bidlack	Seine	Chinook salmon	juvenile	47	fork	1.2	Unknown					ID'ed and released	
29A	62.75830809	-144.65918510	WGS84	GPS	Chistochina River	8/18/2010	Allison L Bidlack	Seine	Chinook salmon	juvenile	51	fork	1.8	Unknown					ID'ed and released	
29A	62.75830809	-144.65918510	WGS84	GPS	Chistochina River	8/18/2010	Allison L Bidlack	Seine	Chinook salmon	juvenile	59	fork	2.7	Unknown					ID'ed and released	

ADF&G permit no. SF2010-166

Summary report of fish collection activity.

The area biologist was contacted on: 13:00/June 22, 2010

Location ID (optional)	Latitude	Longitude	Datum	Coordinate determination method	Name of water body	Date	Observer name (first name, middle initial, last name)	Fish collection method	Species	Life stage	Length (mm) No estimates/ranges	Length method	Weight (g)	Sex	Age	Age method	ADF&G GCL	Additional count (1)	Disposition (1)	Additional count (2)
29A	62.75830809	-144.65918510	WGS84	GPS	Chistochina River	8/18/2010	Allison L. Bidlack	Seine	Chinook salmon	juvenile	46	fork	2.2	Unknown					ID'ed and released	
29A	62.75830809	-144.65918510	WGS84	GPS	Chistochina River	8/18/2010	Allison L. Bidlack	Seine	Chinook salmon	juvenile	58	fork	2.6	Unknown					ID'ed and released	
29A	62.75830809	-144.65918510	WGS84	GPS	Chistochina River	8/18/2010	Allison L. Bidlack	Seine	Chinook salmon	juvenile	50	fork	1.8	Unknown					ID'ed and released	
29A	62.75830809	-144.65918510	WGS84	GPS	Chistochina River	8/18/2010	Allison L. Bidlack	Seine	Chinook salmon	juvenile	50	fork	1.8	Unknown					ID'ed and released	
29A	62.75830809	-144.65918510	WGS84	GPS	Chistochina River	8/18/2010	Allison L. Bidlack	Seine	Chinook salmon	juvenile	50	fork	2	Unknown					ID'ed and released	
29A	62.75830809	-144.65918510	WGS84	GPS	Chistochina River	8/18/2010	Allison L. Bidlack	Seine	Chinook salmon	juvenile	48	fork	1.3	Unknown					ID'ed and released	
29A	62.75830809	-144.65918510	WGS84	GPS	Chistochina River	8/18/2010	Allison L. Bidlack	Seine	Chinook salmon	juvenile	54	fork	2.2	Unknown					ID'ed and released	
29A	62.75830809	-144.65918510	WGS84	GPS	Chistochina River	8/18/2010	Allison L. Bidlack	Seine	Chinook salmon	juvenile	46	fork	1.4	Unknown					ID'ed and released	
29A	62.75830809	-144.65918510	WGS84	GPS	Chistochina River	8/18/2010	Allison L. Bidlack	Seine	Chinook salmon	juvenile	48	fork	1.5	Unknown					ID'ed and released	
29A	62.75830809	-144.65918510	WGS84	GPS	Chistochina River	8/18/2010	Allison L. Bidlack	Seine	Chinook salmon	juvenile	62	fork	2.8	Unknown					ID'ed and released	
29A	62.75830809	-144.65918510	WGS84	GPS	Chistochina River	8/18/2010	Allison L. Bidlack	Seine	sculpin-unspecified	not recorded				Unknown				2	ID'ed and released	
29B	62.75386937	-144.66169397	WGS84	GPS	Chistochina River	8/18/2010	Allison L. Bidlack	Seine	Arctic grayling	not recorded				Unknown				1	ID'ed and released	
29B	62.75386937	-144.66169397	WGS84	GPS	Chistochina River	8/18/2010	Allison L. Bidlack	Seine	burbot	not recorded				Unknown					ID'ed and released	
29B	62.75386937	-144.66169397	WGS84	GPS	Chistochina River	8/18/2010	Allison L. Bidlack	Seine	sculpin-unspecified	not recorded				Unknown				9	ID'ed and released	
29B	62.75386937	-144.66169397	WGS84	GPS	Chistochina River	8/18/2010	Allison L. Bidlack	Seine	Arctic grayling	not recorded				Unknown				2	ID'ed and released	
30A	62.73463156	-144.67523804	WGS84	GPS	Chistochina River	8/18/2010	Allison L. Bidlack	Seine	Chinook salmon	juvenile	55	fork	1.9	Unknown					ID'ed and released	
30A	62.73463156	-144.67523804	WGS84	GPS	Chistochina River	8/18/2010	Allison L. Bidlack	Seine	Chinook salmon	juvenile	50	fork	1.3	Unknown					ID'ed and released	
30A	62.73463156	-144.67523804	WGS84	GPS	Chistochina River	8/18/2010	Allison L. Bidlack	Seine	Chinook salmon	juvenile	40	fork	1.2	Unknown					ID'ed and released	
30A	62.73463156	-144.67523804	WGS84	GPS	Chistochina River	8/18/2010	Allison L. Bidlack	Seine	Chinook salmon	juvenile	55	fork	1.7	Unknown					ID'ed and released	
30A	62.73463156	-144.67523804	WGS84	GPS	Chistochina River	8/18/2010	Allison L. Bidlack	Seine	Chinook salmon	juvenile	59	fork	2.6	Unknown					ID'ed and released	
30A	62.73463156	-144.67523804	WGS84	GPS	Chistochina River	8/18/2010	Allison L. Bidlack	Seine	Chinook salmon	juvenile	65	fork	4	Unknown					ID'ed and released	
30A	62.73463156	-144.67523804	WGS84	GPS	Chistochina River	8/18/2010	Allison L. Bidlack	Seine	Chinook salmon	juvenile	61	fork	2.7	Unknown					ID'ed and released	
30A	62.73463156	-144.67523804	WGS84	GPS	Chistochina River	8/18/2010	Allison L. Bidlack	Seine	Chinook salmon	juvenile	60	fork	2.6	Unknown					ID'ed and released	
30A	62.73463156	-144.67523804	WGS84	GPS	Chistochina River	8/18/2010	Allison L. Bidlack	Seine	Chinook salmon	juvenile	57	fork	2.2	Unknown					ID'ed and released	
30A	62.73463156	-144.67523804	WGS84	GPS	Chistochina River	8/18/2010	Allison L. Bidlack	Seine	Chinook salmon	juvenile	60	fork	2.8	Unknown					ID'ed and released	
30A	62.73463156	-144.67523804	WGS84	GPS	Chistochina River	8/18/2010	Allison L. Bidlack	Seine	Chinook salmon	juvenile	58	fork	2.5	Unknown					ID'ed and released	
30A	62.73463156	-144.67523804	WGS84	GPS	Chistochina River	8/18/2010	Allison L. Bidlack	Seine	Chinook salmon	juvenile	54	fork	2	Unknown					ID'ed and released	
30A	62.73463156	-144.67523804	WGS84	GPS	Chistochina River	8/18/2010	Allison L. Bidlack	Seine	Chinook salmon	juvenile	63	fork	2.7	Unknown					ID'ed and released	
30A	62.73463156	-144.67523804	WGS84	GPS	Chistochina River	8/18/2010	Allison L. Bidlack	Seine	Chinook salmon	juvenile	62	fork	2.9	Unknown					ID'ed and released	
30A	62.73463156	-144.67523804	WGS84	GPS	Chistochina River	8/18/2010	Allison L. Bidlack	Seine	Chinook salmon	juvenile	60	fork	2.7	Unknown					ID'ed and released	
30A	62.73463156	-144.67523804	WGS84	GPS	Chistochina River	8/18/2010	Allison L. Bidlack	Seine	Chinook salmon	juvenile	52	fork	1.8	Unknown					ID'ed and released	
30A	62.73463156	-144.67523804	WGS84	GPS	Chistochina River	8/18/2010	Allison L. Bidlack	Seine	Chinook salmon	juvenile	59	fork	2.7	Unknown					ID'ed and released	
30A	62.73463156	-144.67523804	WGS84	GPS	Chistochina River	8/18/2010	Allison L. Bidlack	Seine	Chinook salmon	juvenile	61	fork	2.9	Unknown					ID'ed and released	
30A	62.73463156	-144.67523804	WGS84	GPS	Chistochina River	8/18/2010	Allison L. Bidlack	Seine	Chinook salmon	juvenile	50	fork	1.6	Unknown					ID'ed and released	
30A	62.73463156	-144.67523804	WGS84	GPS	Chistochina River	8/18/2010	Allison L. Bidlack	Seine	Chinook salmon	juvenile	55	fork	2.1	Unknown					ID'ed and released	
30A	62.73463156	-144.67523804	WGS84	GPS	Chistochina River	8/18/2010	Allison L. Bidlack	Seine	Chinook salmon	juvenile	58	fork	2.4	Unknown					ID'ed and released	
30A	62.73463156	-144.67523804	WGS84	GPS	Chistochina River	8/18/2010	Allison L. Bidlack	Seine	Chinook salmon	juvenile	58	fork	2.3	Unknown					ID'ed and released	
30A	62.73463156	-144.67523804	WGS84	GPS	Chistochina River	8/18/2010	Allison L. Bidlack	Seine	Chinook salmon	juvenile	60	fork	2.9	Unknown					ID'ed and released	
30A	62.73463156	-144.67523804	WGS84	GPS	Chistochina River	8/18/2010	Allison L. Bidlack	Seine	Chinook salmon	juvenile	56	fork	2.2	Unknown					ID'ed and released	
30A	62.73463156	-144.67523804	WGS84	GPS	Chistochina River	8/18/2010	Allison L. Bidlack	Seine	Chinook salmon	juvenile	58	fork	2.6	Unknown					ID'ed and released	
30A	62.73463156	-144.67523804	WGS84	GPS	Chistochina River	8/18/2010	Allison L. Bidlack	Seine	Chinook salmon	juvenile	49	fork	1.8	Unknown					ID'ed and released	
30A	62.73463156	-144.67523804	WGS84	GPS	Chistochina River	8/18/2010	Allison L. Bidlack	Seine	Chinook salmon	juvenile	61	fork	2.8	Unknown					ID'ed and released	
30A	62.73463156	-144.67523804	WGS84	GPS	Chistochina River	8/18/2010	Allison L. Bidlack	Seine	Chinook salmon	juvenile	55	fork	1.8	Unknown					ID'ed and released	
30A	62.73463156	-144.67523804	WGS84	GPS	Chistochina River	8/18/2010	Allison L. Bidlack	Seine	Chinook salmon	juvenile	59	fork	2.8	Unknown					ID'ed and released	
30A	62.73463156	-144.67523804	WGS84	GPS	Chistochina River	8/18/2010	Allison L. Bidlack	Seine	Chinook salmon	juvenile	56	fork	2.4	Unknown					ID'ed and released	
30A	62.73463156	-144.67523804	WGS84	GPS	Chistochina River	8/18/2010	Allison L. Bidlack	Seine	Chinook salmon	juvenile	57	fork	2.4	Unknown					ID'ed and released	
30A	62.73463156	-144.67523804	WGS84	GPS	Chistochina River	8/18/2010	Allison L. Bidlack	Seine	Chinook salmon	juvenile	54	fork	1.7	Unknown					ID'ed and released	
30A	62.73463156	-144.67523804	WGS84	GPS	Chistochina River	8/18/2010	Allison L. Bidlack	Seine	Chinook salmon	juvenile	67	fork	3.4	Unknown					ID'ed and released	
30A	62.73463156	-144.67523804	WGS84	GPS	Chistochina River	8/18/2010	Allison L. Bidlack	Seine	Chinook salmon	juvenile	50	fork	1.4	Unknown					ID'ed and released	
30A	62.73463156	-144.67523804	WGS84	GPS	Chistochina River	8/18/2010	Allison L. Bidlack	Seine	Chinook salmon	juvenile	53	fork	1.9	Unknown					ID'ed and released	
30A	62.73463156	-144.67523804	WGS84	GPS	Chistochina River	8/18/2010	Allison L. Bidlack	Seine	Chinook salmon	juvenile	57	fork	2.5	Unknown					ID'ed and released	
30A	62.73463156	-144.67523804	WGS84	GPS	Chistochina River	8/18/2010	Allison L. Bidlack	Seine	Chinook salmon	juvenile	53	fork	2.1	Unknown					ID'ed and released	
30A	62.73463156	-144.67523804	WGS84	GPS	Chistochina River	8/18/2010	Allison L. Bidlack	Seine	Chinook salmon	juvenile	51	fork	1.8	Unknown					ID'ed and released	
30A	62.73463156	-144.67523804	WGS84	GPS	Chistochina River	8/18/2010	Allison L. Bidlack	Seine	Chinook salmon	juvenile	62	fork	2.8	Unknown					ID'ed and released	
30A	62.73463156	-144.67523804	WGS84	GPS	Chistochina River	8/18/2010	Allison L. Bidlack	Seine	Chinook salmon	juvenile	65	fork	3.5	Unknown					ID'ed and released	
30A	62.73463156	-144.67523804	WGS84	GPS	Chistochina River	8/18/2010	Allison L. Bidlack	Seine	Chinook salmon	juvenile	71	fork	4.4	Unknown					ID'ed and released	
30A	62.73463156	-144.67523804	WGS84	GPS	Chistochina River	8/18/2010	Allison L. Bidlack	Seine	Chinook salmon	juvenile	65	fork	3.1	Unknown					ID'ed and released	
30A	62.73463156	-144.67523804	WGS84	GPS	Chistochina River	8/18/2010	Allison L. Bidlack	Seine	Chinook salmon	juvenile	57	fork	2.2	Unknown					ID'ed and released	
30A	62.73463156	-144.67523804	WGS84	GPS	Chistochina River	8/18/2010	Allison L. Bidlack	Seine	Chinook salmon	juvenile	55	fork	1.9	Unknown					ID'ed and released	
30A	62.73463156	-144.67523804	WGS84	GPS	Chistochina River	8/18/2010	Allison L. Bidlack	Seine	Arctic grayling	not recorded				Unknown				1	ID'ed and released	
30B	62.73003803	-144.67917955	WGS84	GPS	Chistochina River	8/19/2010	Allison L. Bidlack	Seine	sculpin-unspecified	not recorded				Unknown					ID'ed and released	
30B	62.73003803	-144.67917955	WGS84	GPS	Chistochina River	8/19/2010	Allison L. Bidlack	Seine	Chinook salmon	juvenile	53	fork	2	Unknown					ID'ed and released	
30B	62.73003803	-144.67917955	WGS84	GPS	Chistochina River	8/19/2010	Allison L. Bidlack	Seine	Chinook salmon	juvenile	46	fork	1.1	Unknown					ID'ed and released	
30B	62.73003803	-144.67917955	WGS84	GPS	Chistochina River	8/19/2010	Allison L. Bidlack	Seine	Chinook salmon	juvenile	59	fork	2.2	Unknown					ID'ed and released	
30B	62.73003803	-144.67917955	WGS84	GPS	Chistochina River	8/19/2010	Allison L. Bidlack	Seine	Chinook salmon	juvenile	44	fork	0.9	Unknown					ID'ed and released	
30B	62.73003803	-144.67917955	WGS84	GPS	Chistochina River	8/19/2010	Allison L. Bidlack	Seine	Chinook salmon	juvenile	52	fork	1.7	Unknown					ID'ed and released	
30B	62.73003803	-144.67917955	WGS84	GPS	Chistochina River	8/19/2010	Allison L. Bidlack	Seine	Chinook salmon	juvenile	68	fork	3.9	Unknown					ID'ed and released	
30B	62.73003803	-144.67917955	WGS84	GPS	Chistochina River	8/19/2010	Allison L. Bidlack	Seine	Chinook salmon	juvenile	52	fork	1.6	Unknown					ID'ed and released	
30B	62.73003803	-144.67917955	WGS84	GPS	Chistochina River	8/19/2010	Allison L. Bidlack	Seine	Chinook salmon	juvenile	48	fork	1.3	Unknown					ID'ed and released	
30B	62.73003803	-144.67917955	WGS84	GPS	Chistochina River	8/19/2010	Allison L. Bidlack	Seine	sculpin-unspecified	not recorded				Unknown					ID'ed and released	
31A	62.66173507	-144.68176981	WGS84	GPS	Chistochina River	8/19/2010	Allison L. Bidlack	Seine	Arctic grayling	not recorded				Unknown					ID'ed and released	
31A	62.66173507	-144.68176981	WGS84	GPS	Chistochina River	8/19/2010	Allison L. Bidlack	Seine	round whitefish	not recorded				Unknown					ID'ed and released	
31A	62.66173507	-144.68176981	WGS84	GPS	Chistochina River	8/19/2010	Allison L. Bidlack	Seine	sculpin-unspecified	not recorded				Unknown					ID'ed and released	
31B	62.65514866	-144.67361321	WGS84	GPS	Chistochina River	8/19/2010	Allison L. Bidlack	Seine												

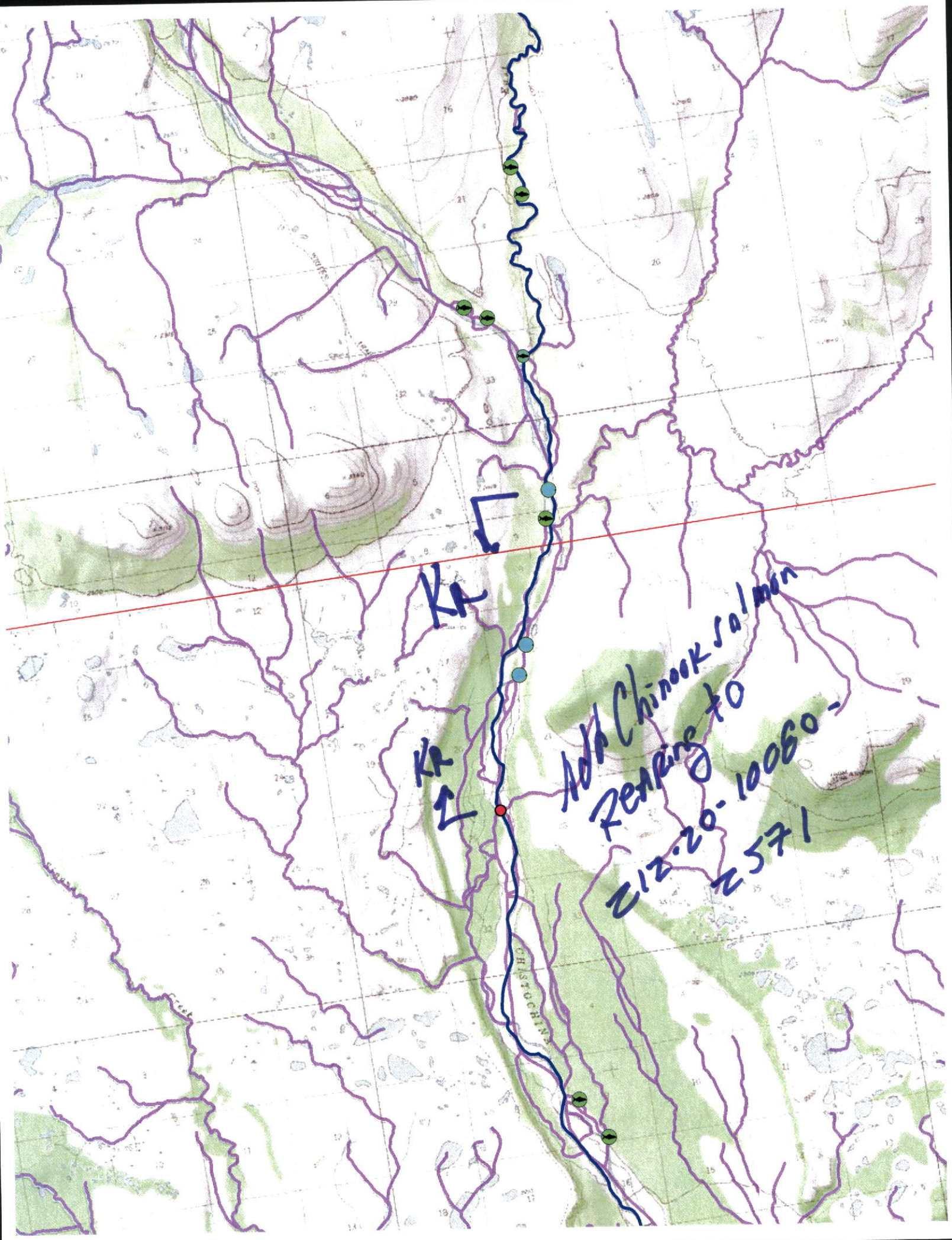
KR
KR
Add Chinook Salmon
Rearing to
212-20-10080-
2571
CHISTOCHINA